

PILATUS PC-21XL

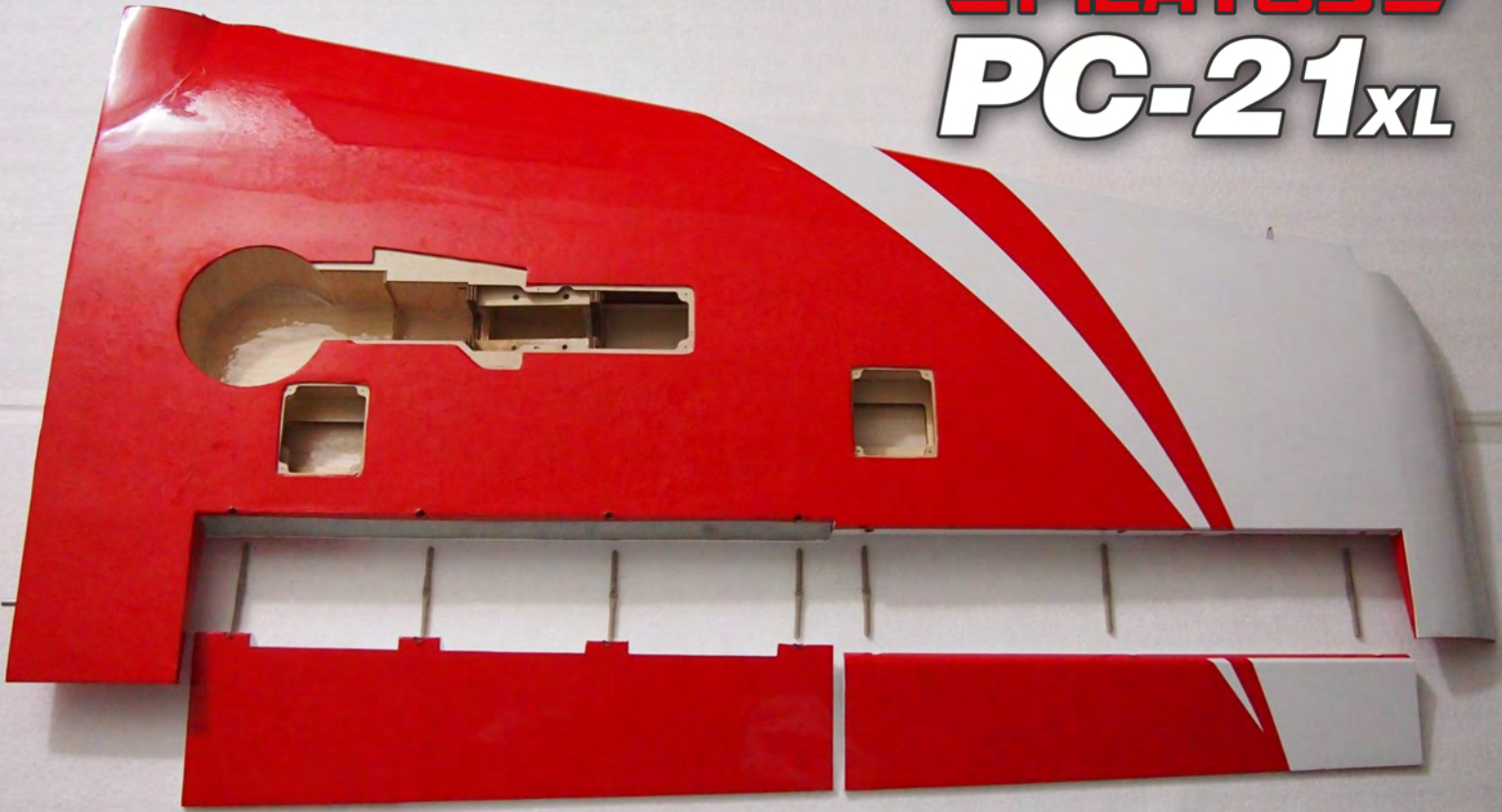

step 01

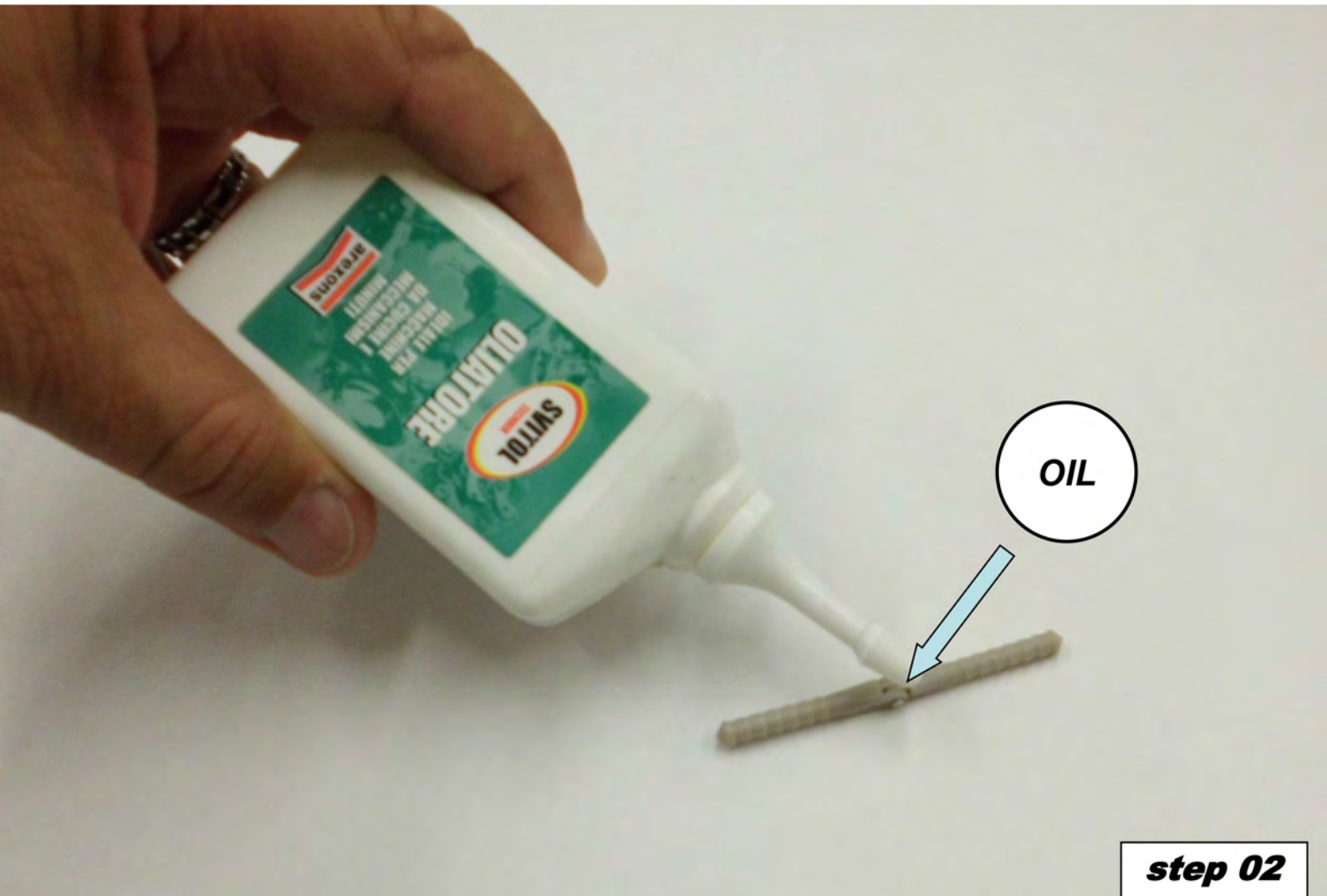

step 02

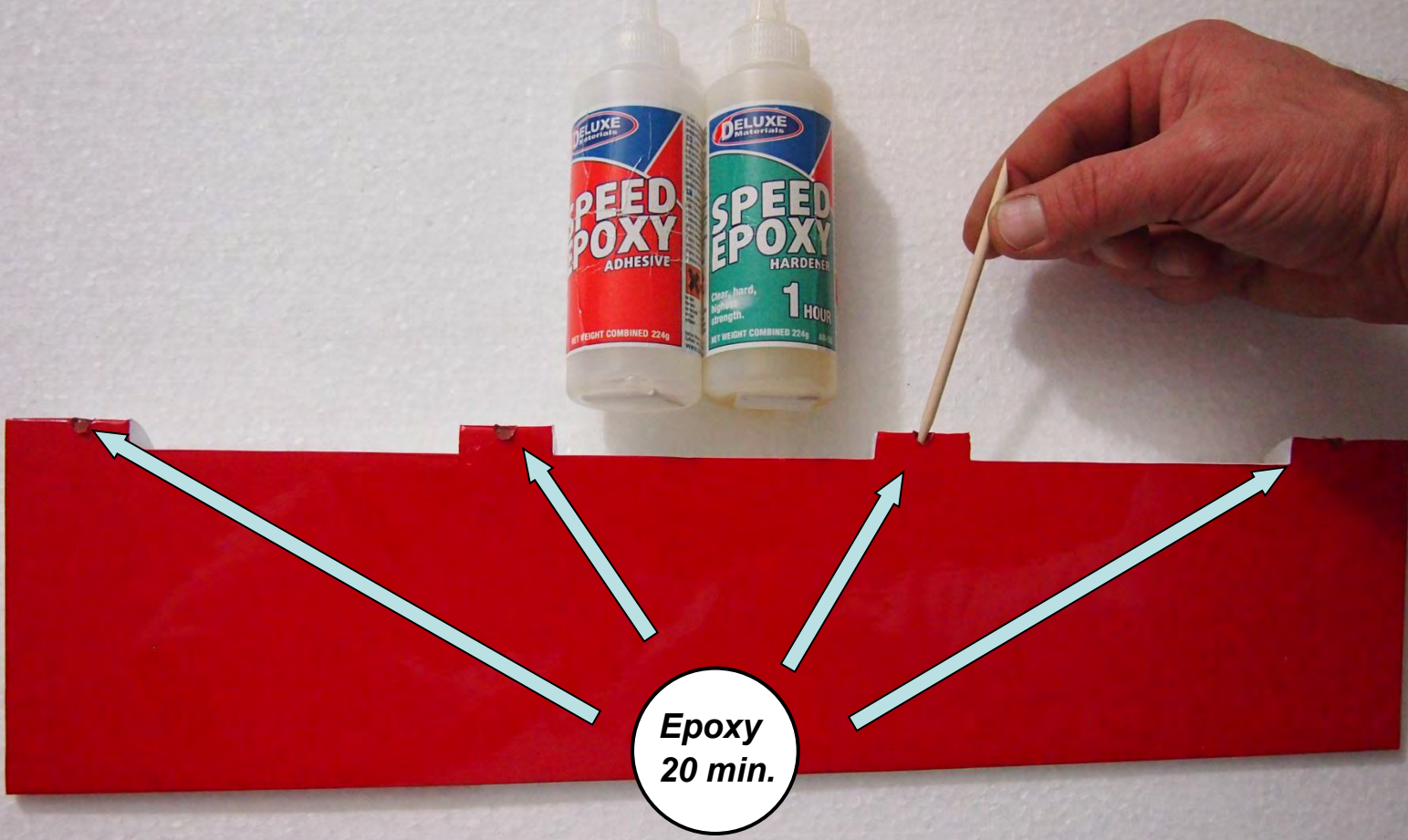

Flaps

step 03

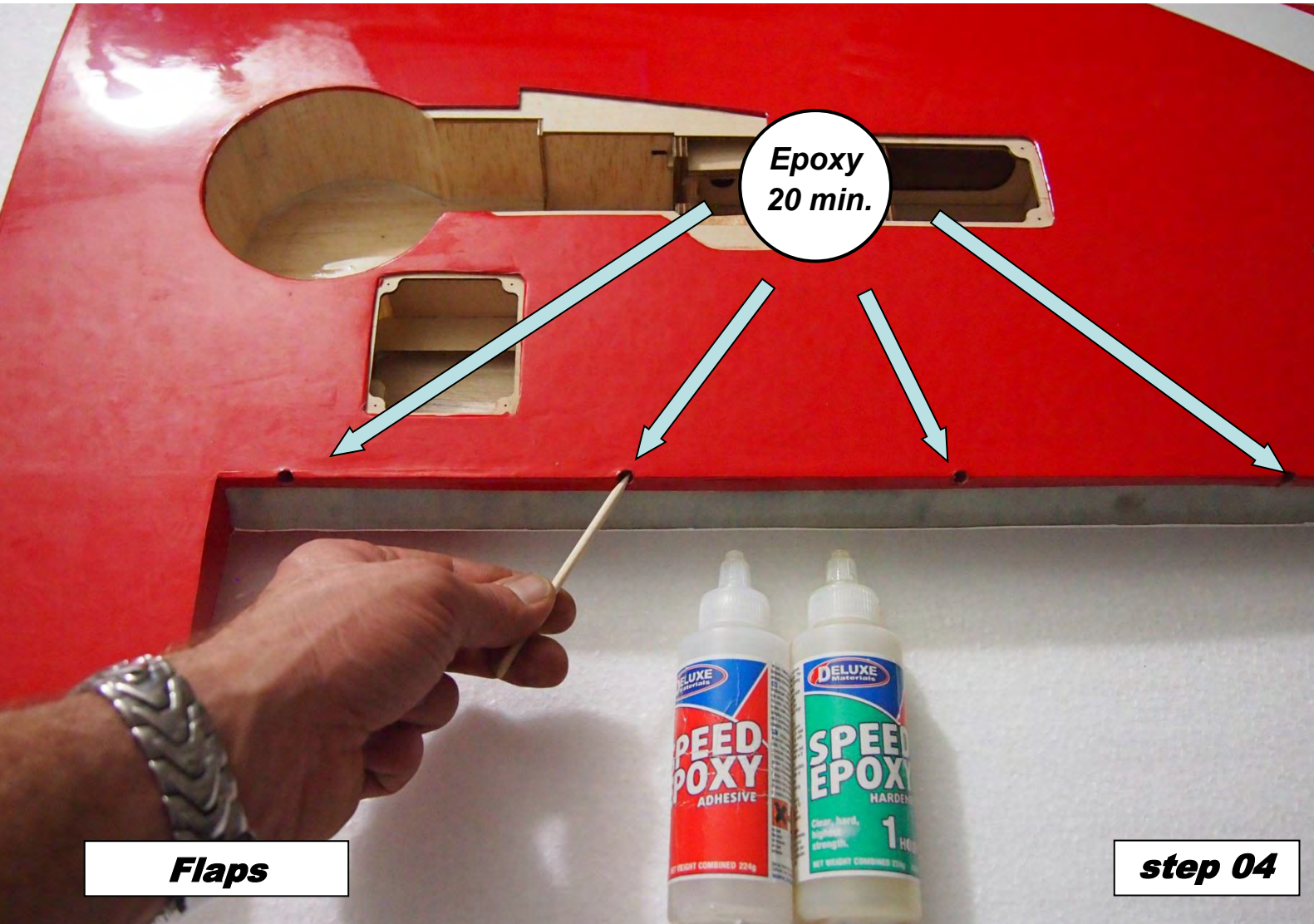

Flaps

step 04

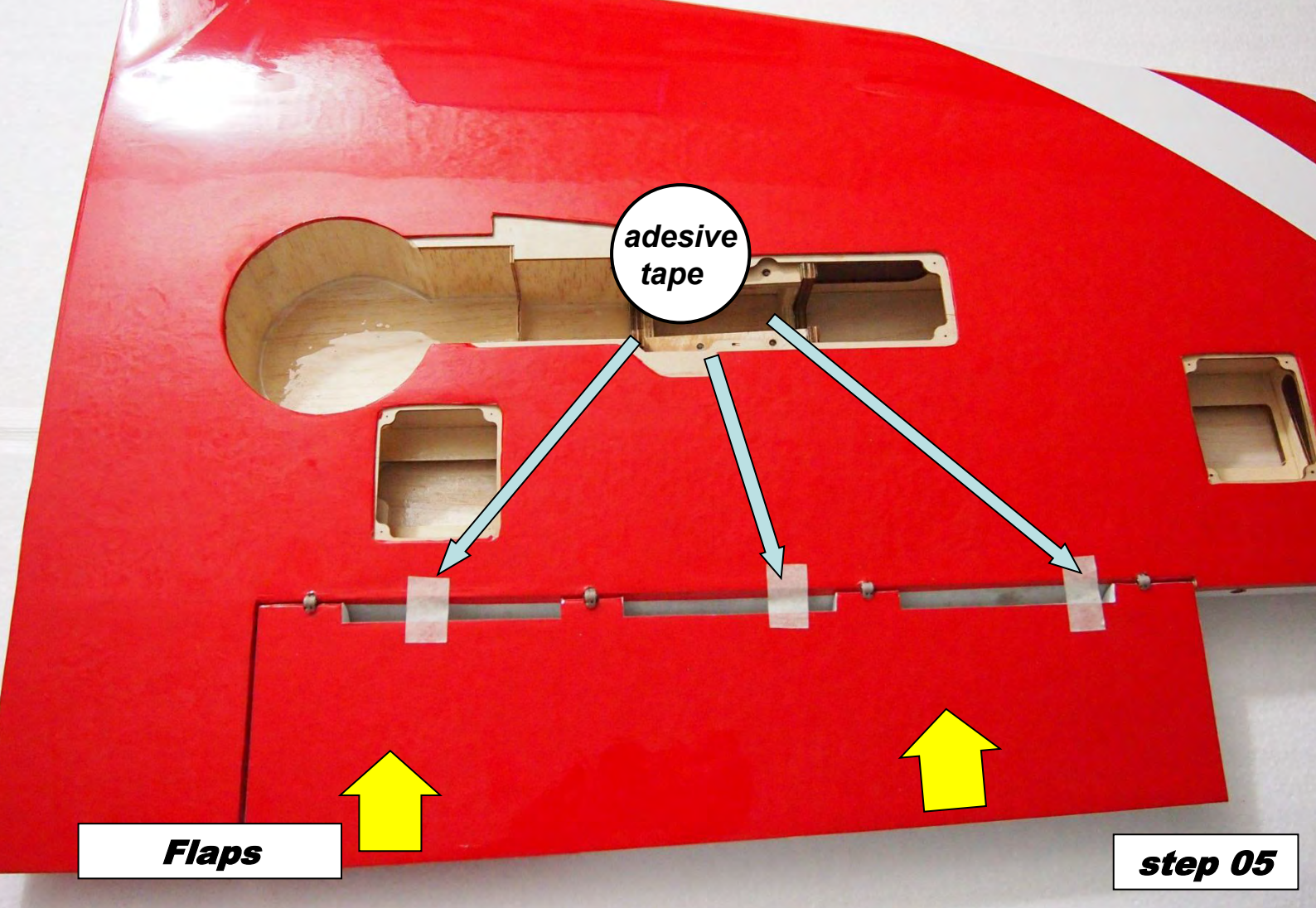

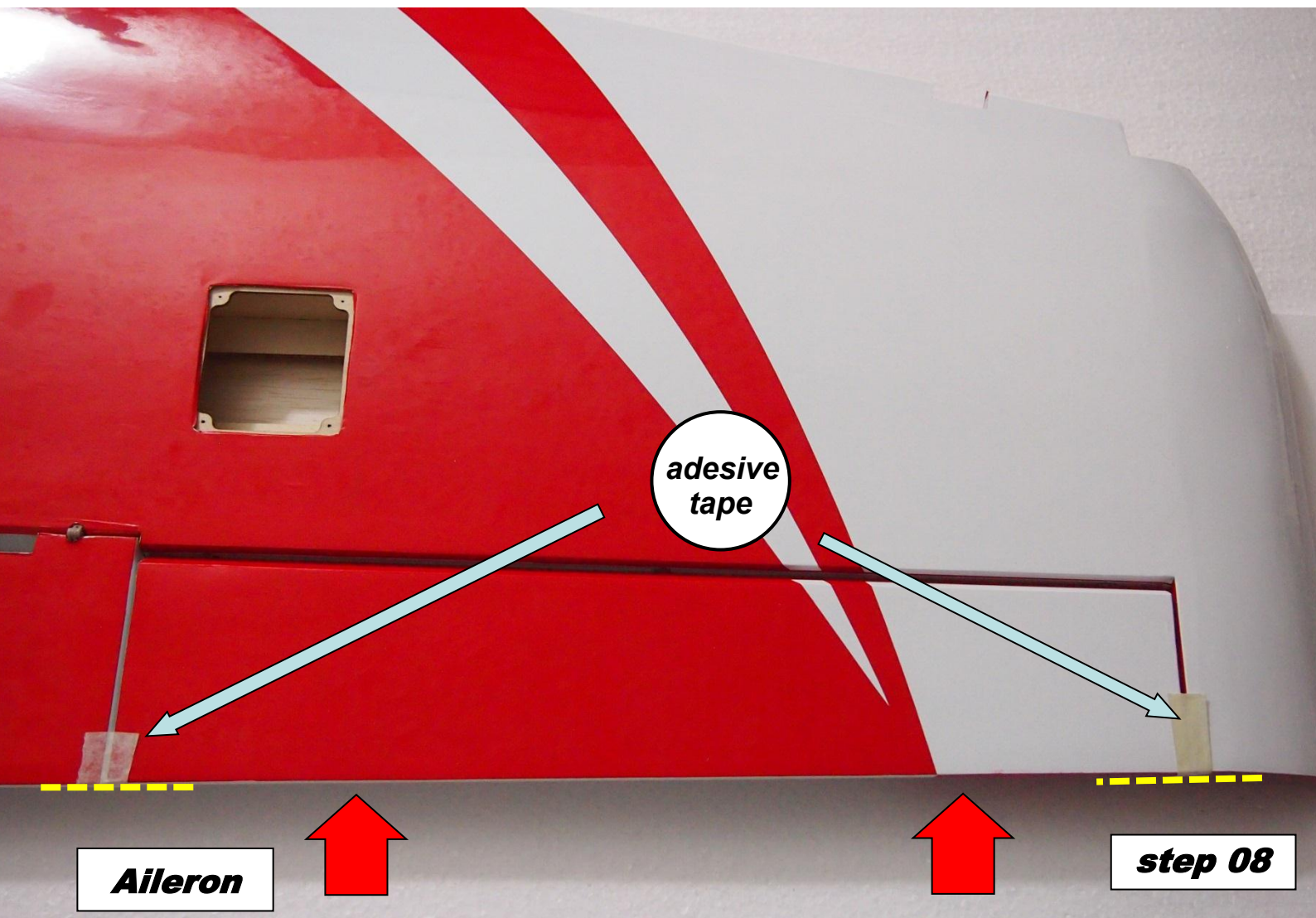
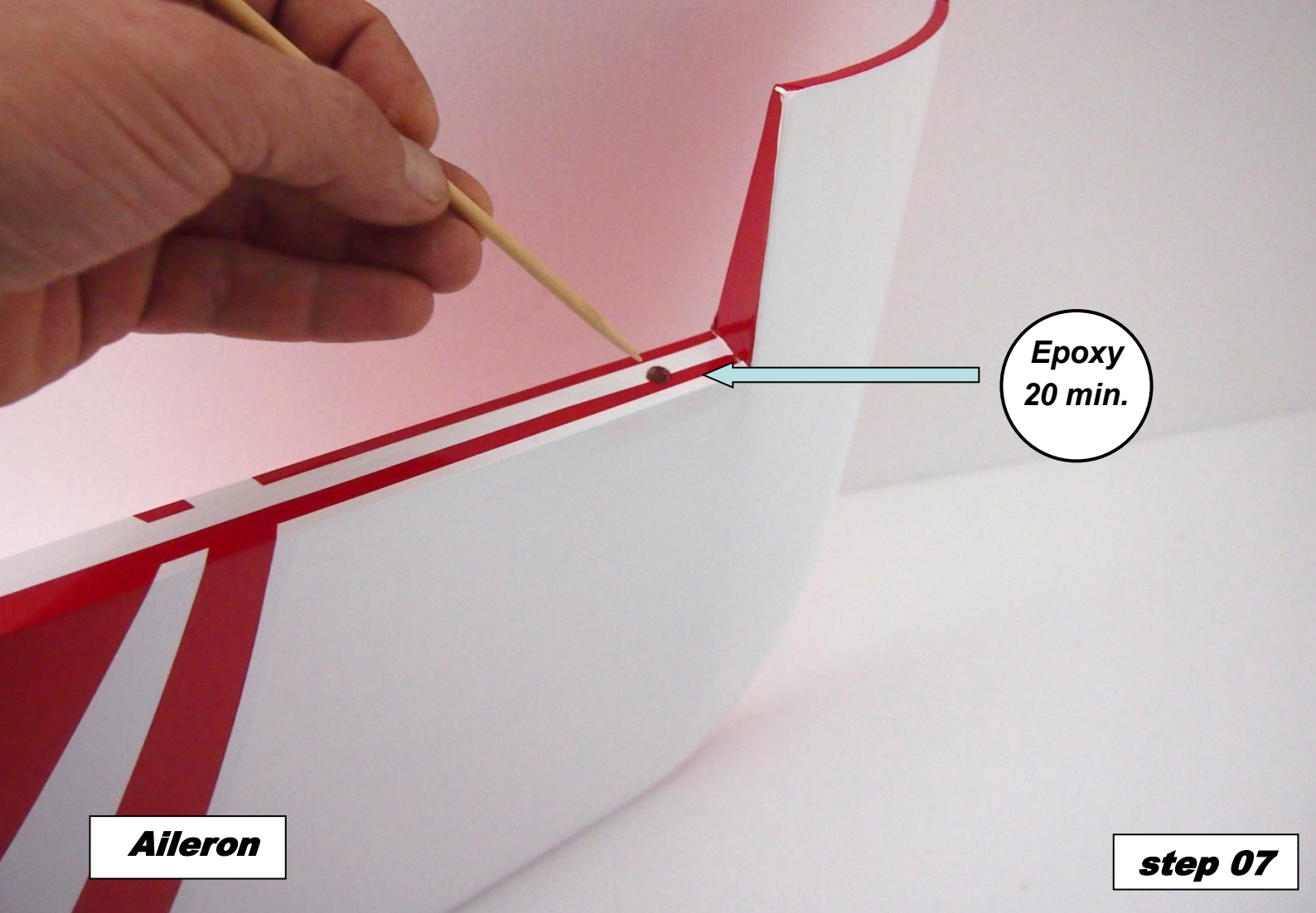

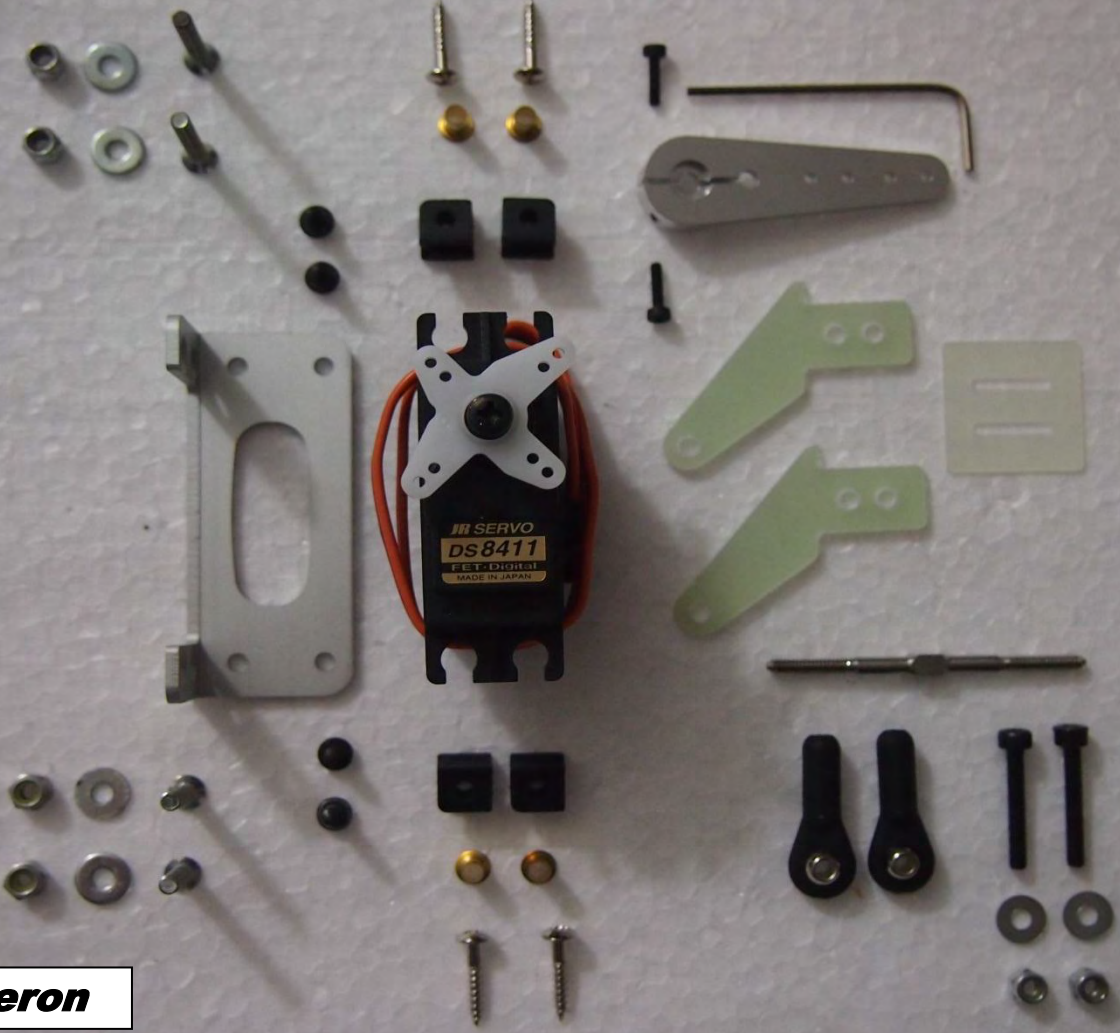

Aileron

step 09

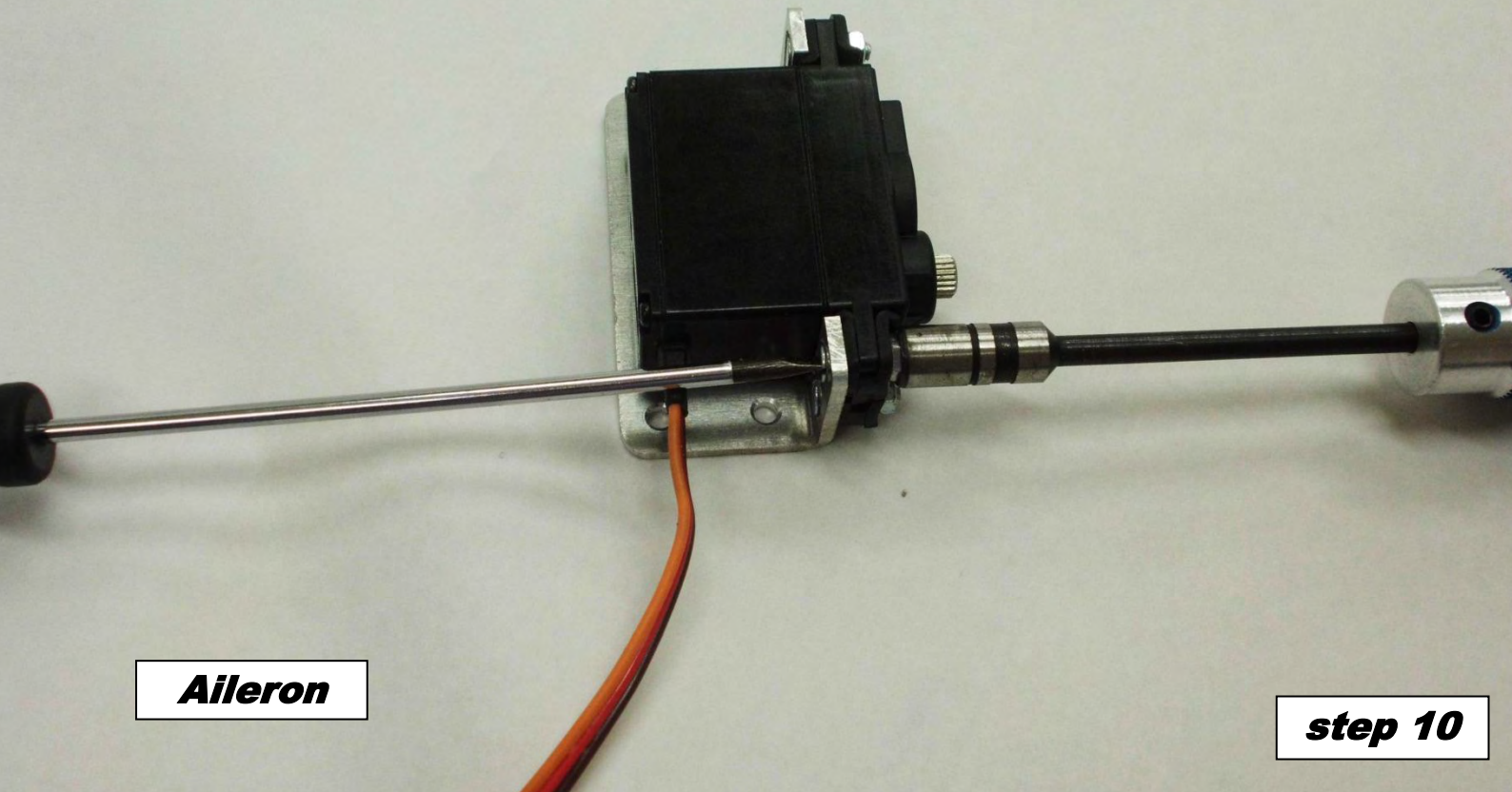

Aileron

step 10

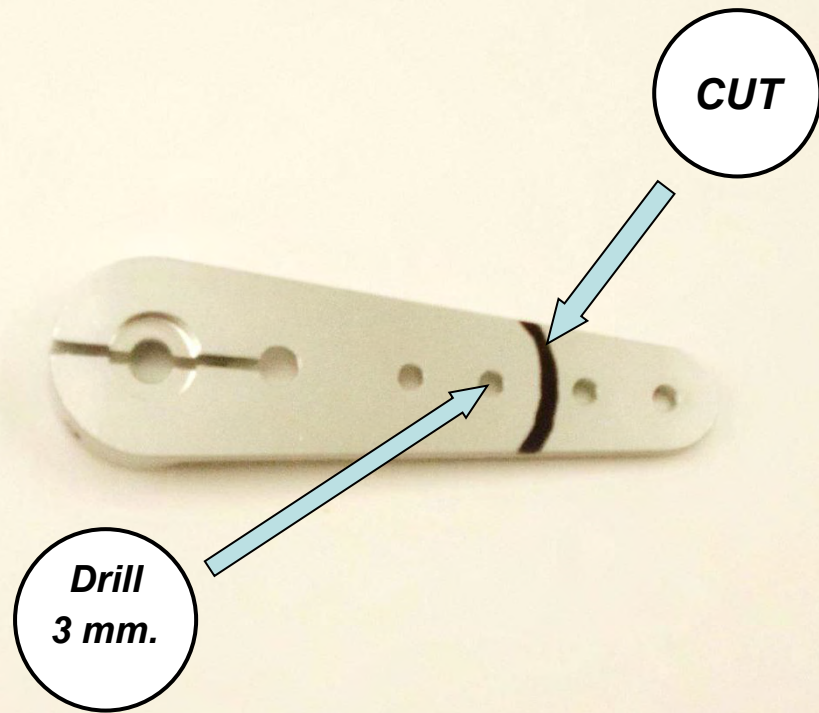

Aileron

step 11

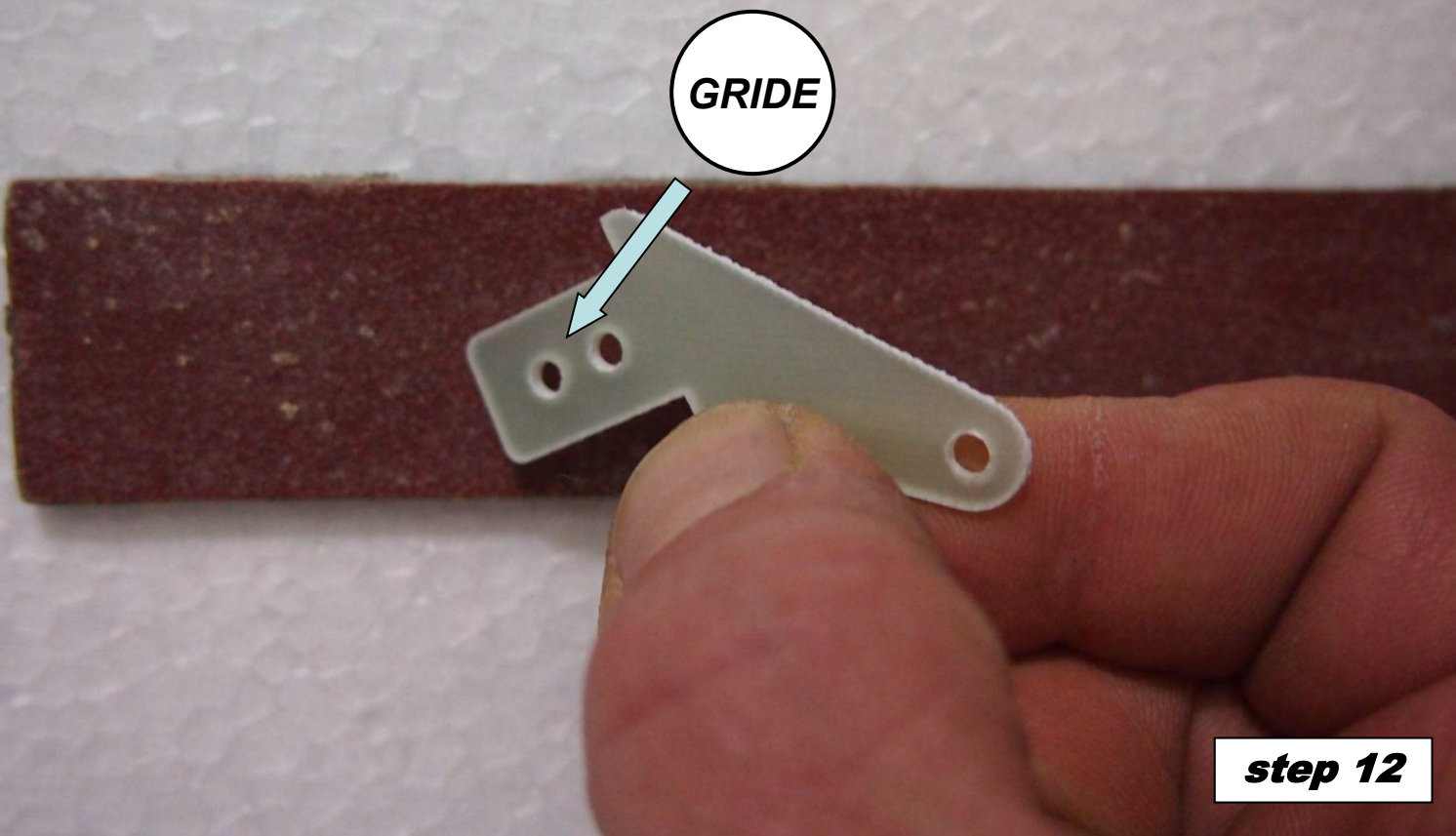

step 12

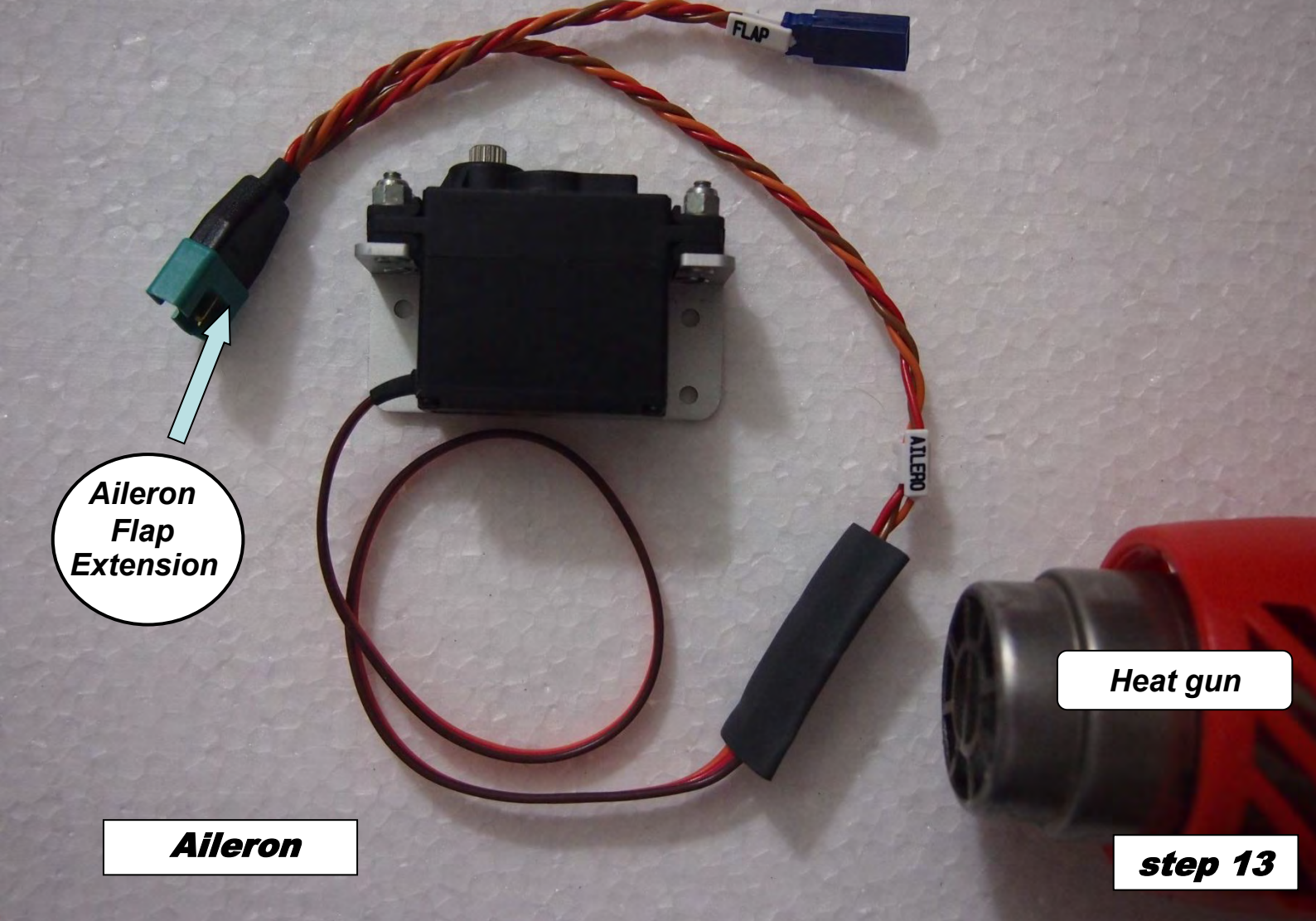

**Aileron
Flap
Extension**

Aileron

Heat gun

step 13

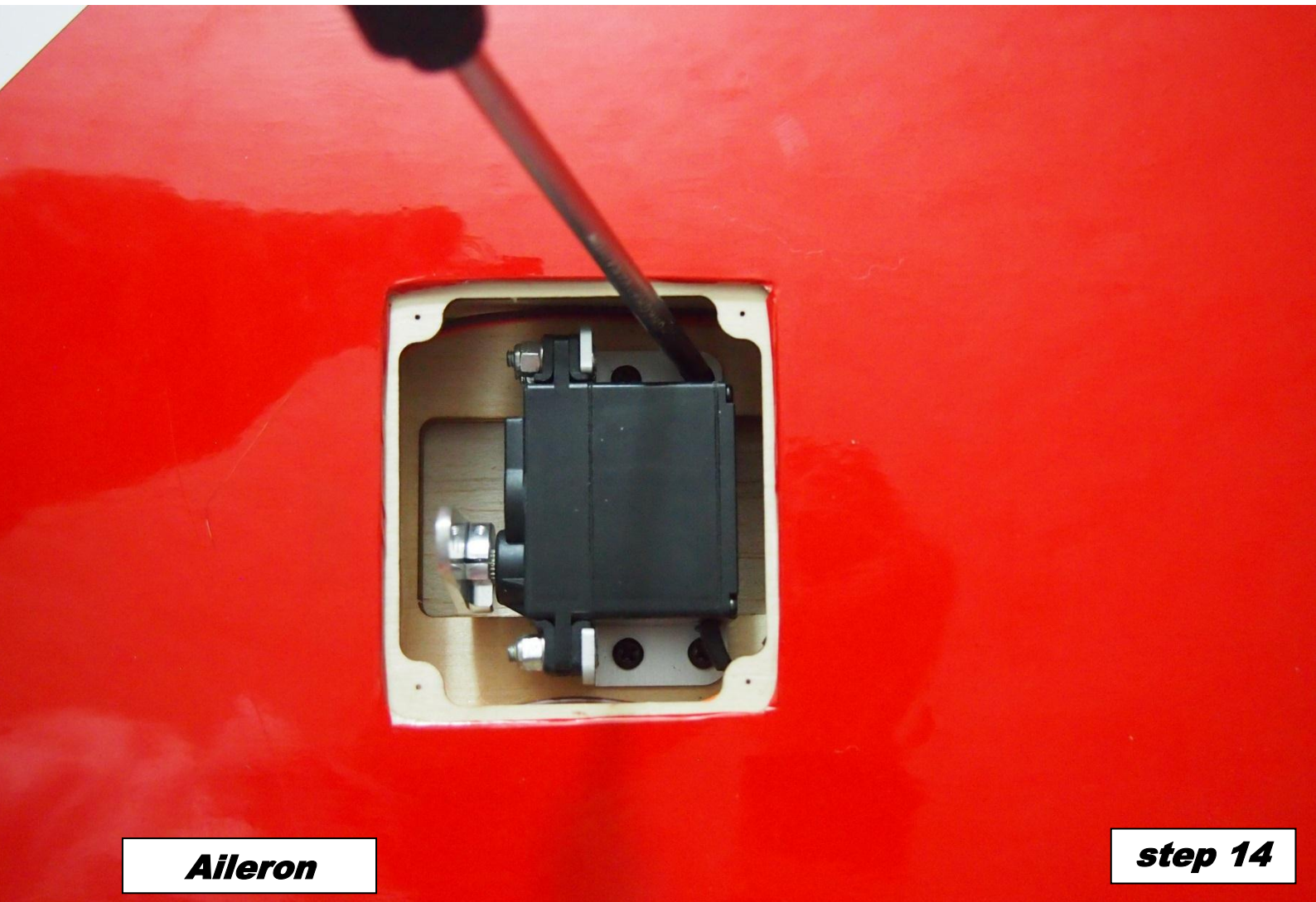

Aileron

step 14

adjust the lenght according



Aileron

step 15



Aileron

step 16

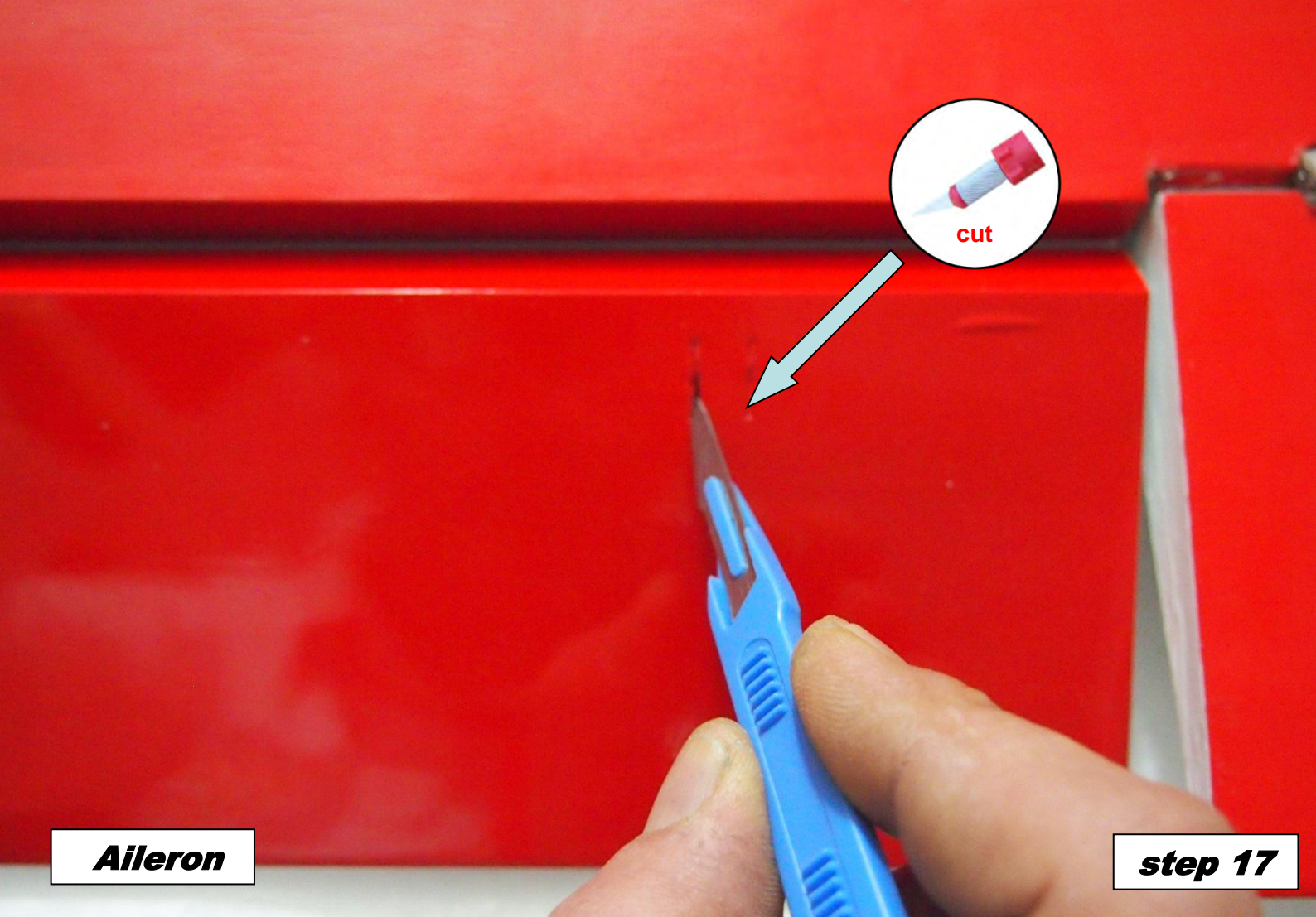

Aileron

step 17

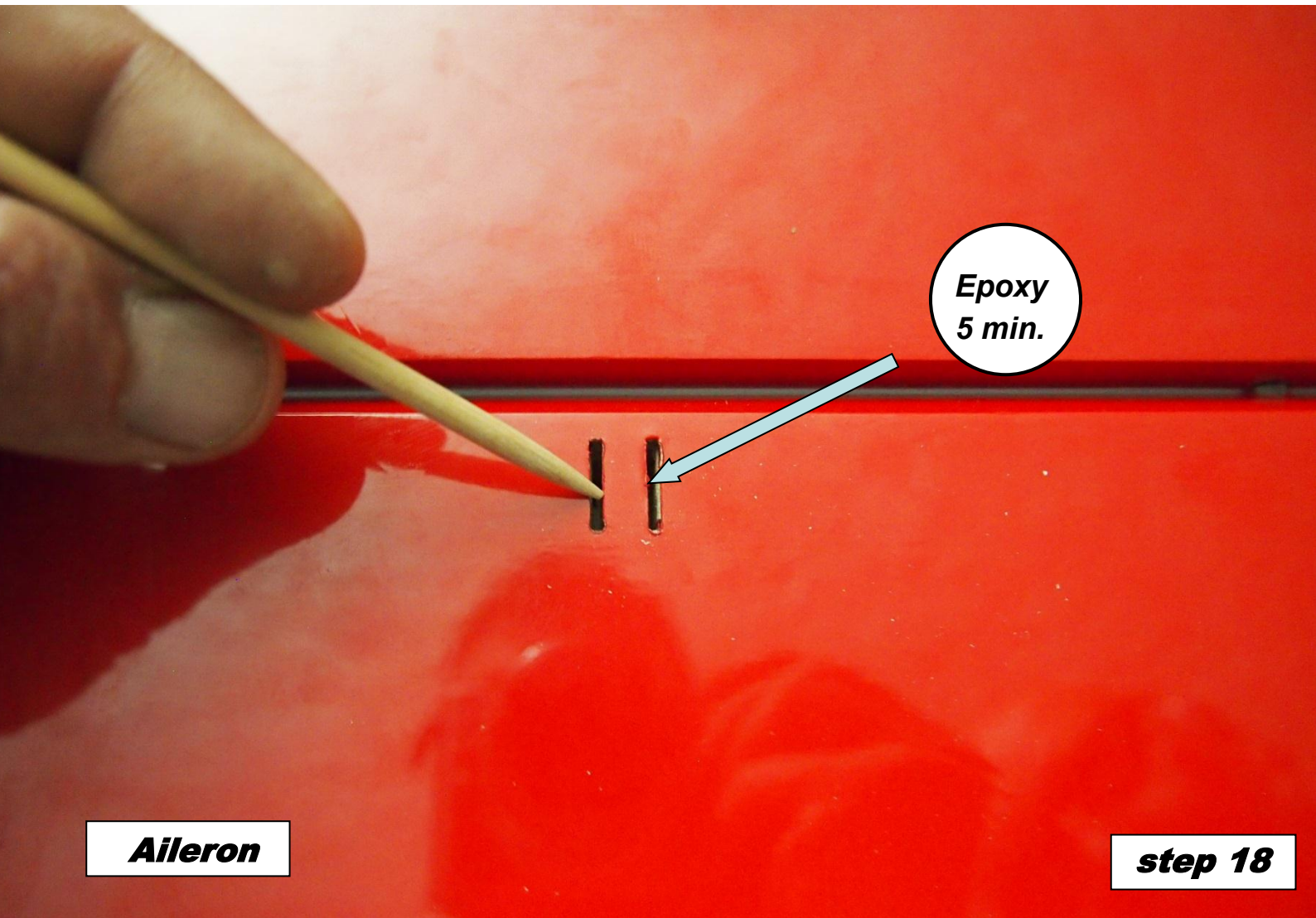

Aileron

step 18

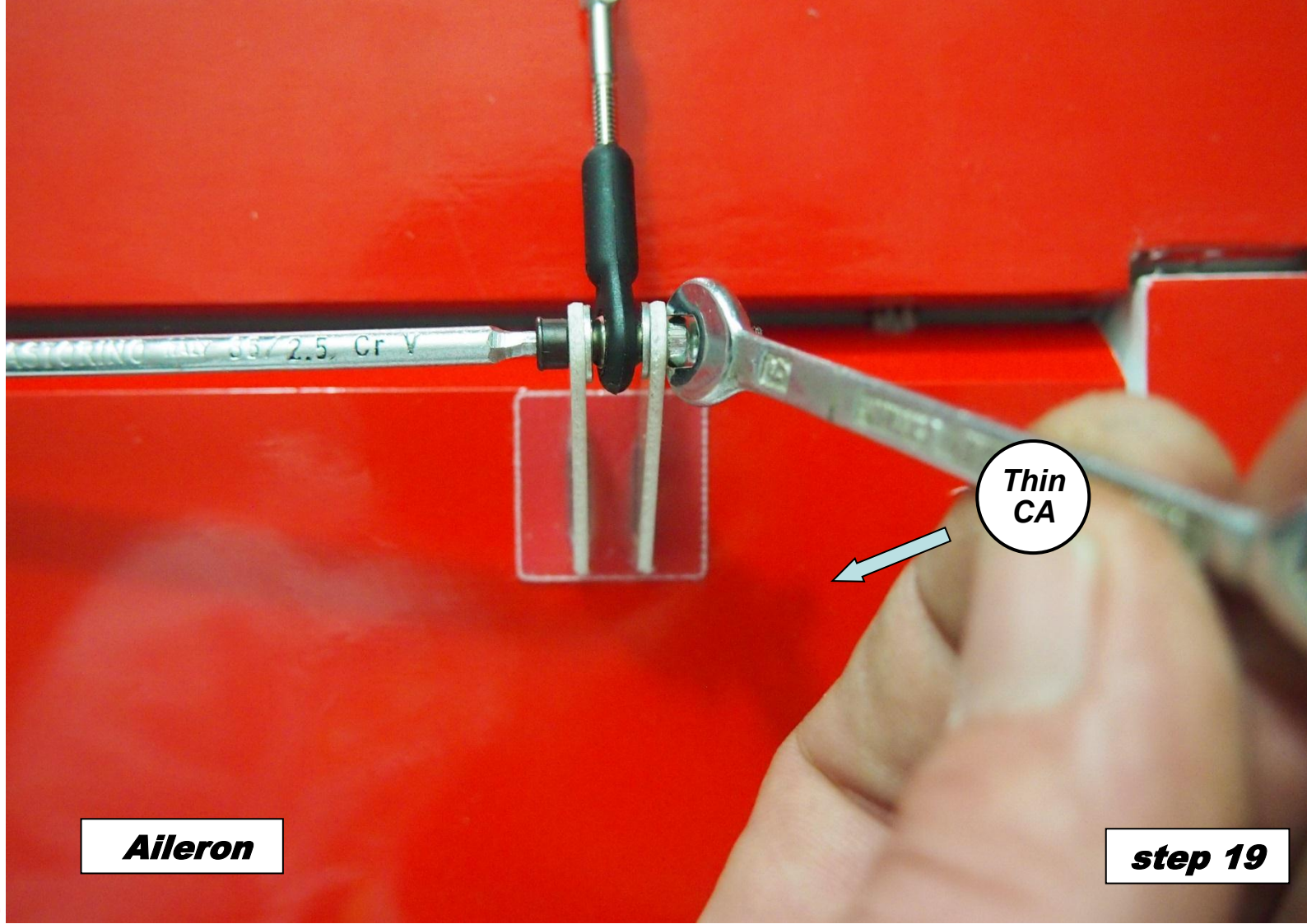

Aileron

step 19

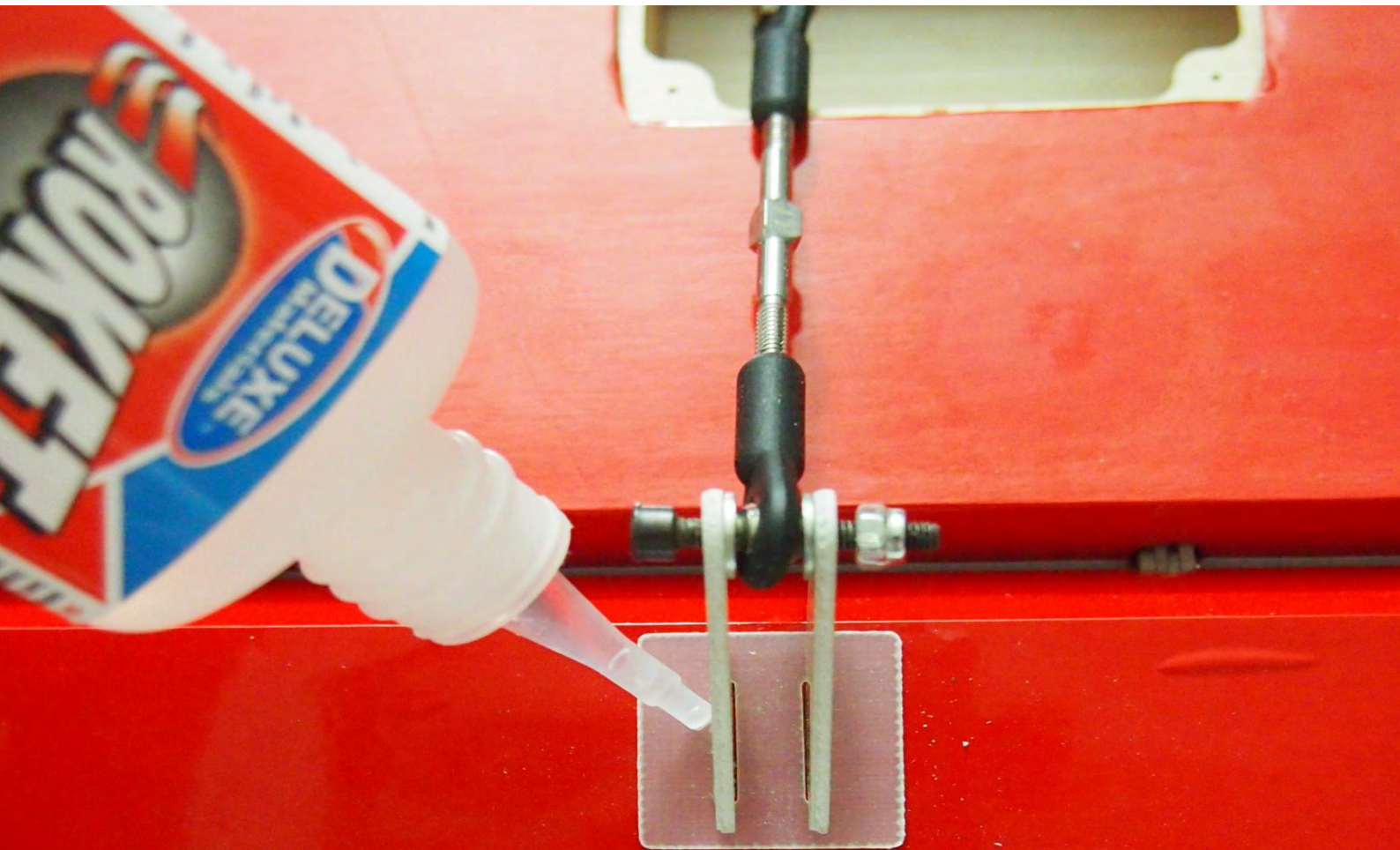

Aileron

step 20

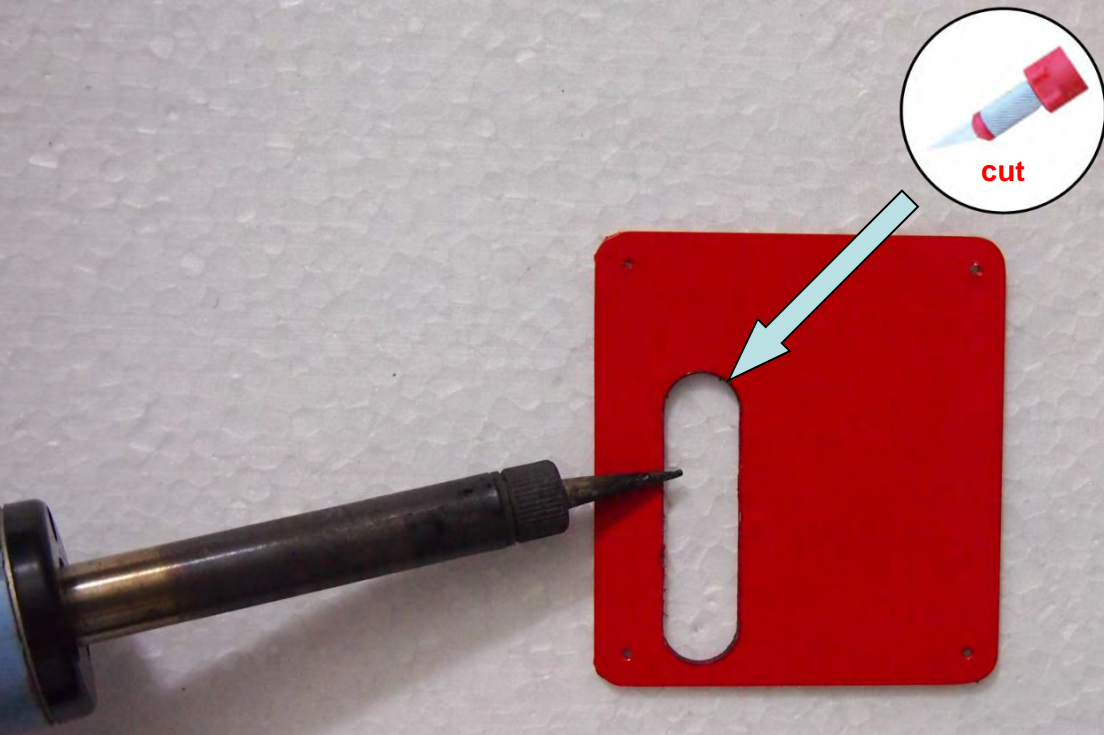

Aileron

step 21



Aileron

step 22

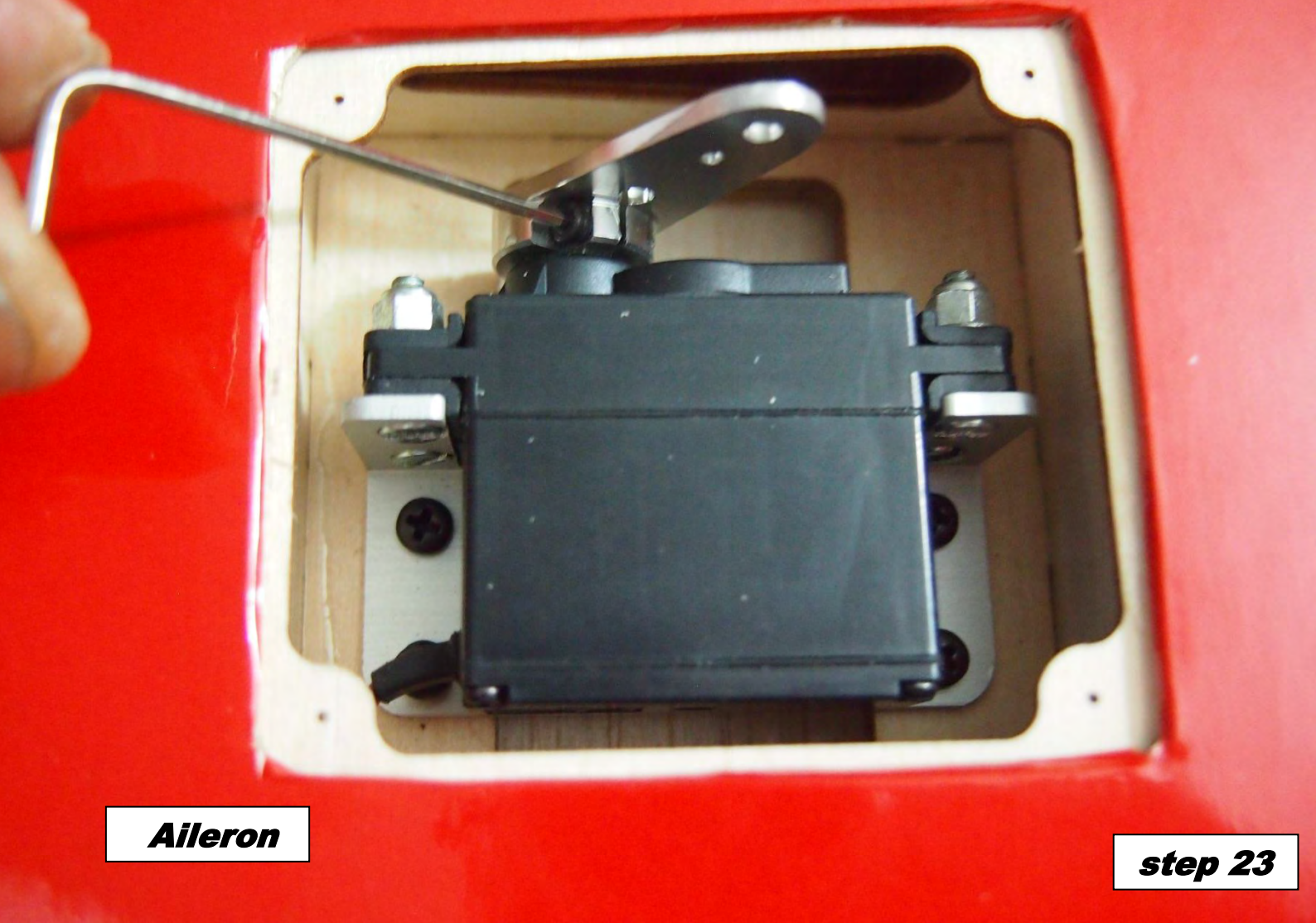

Aileron

step 23

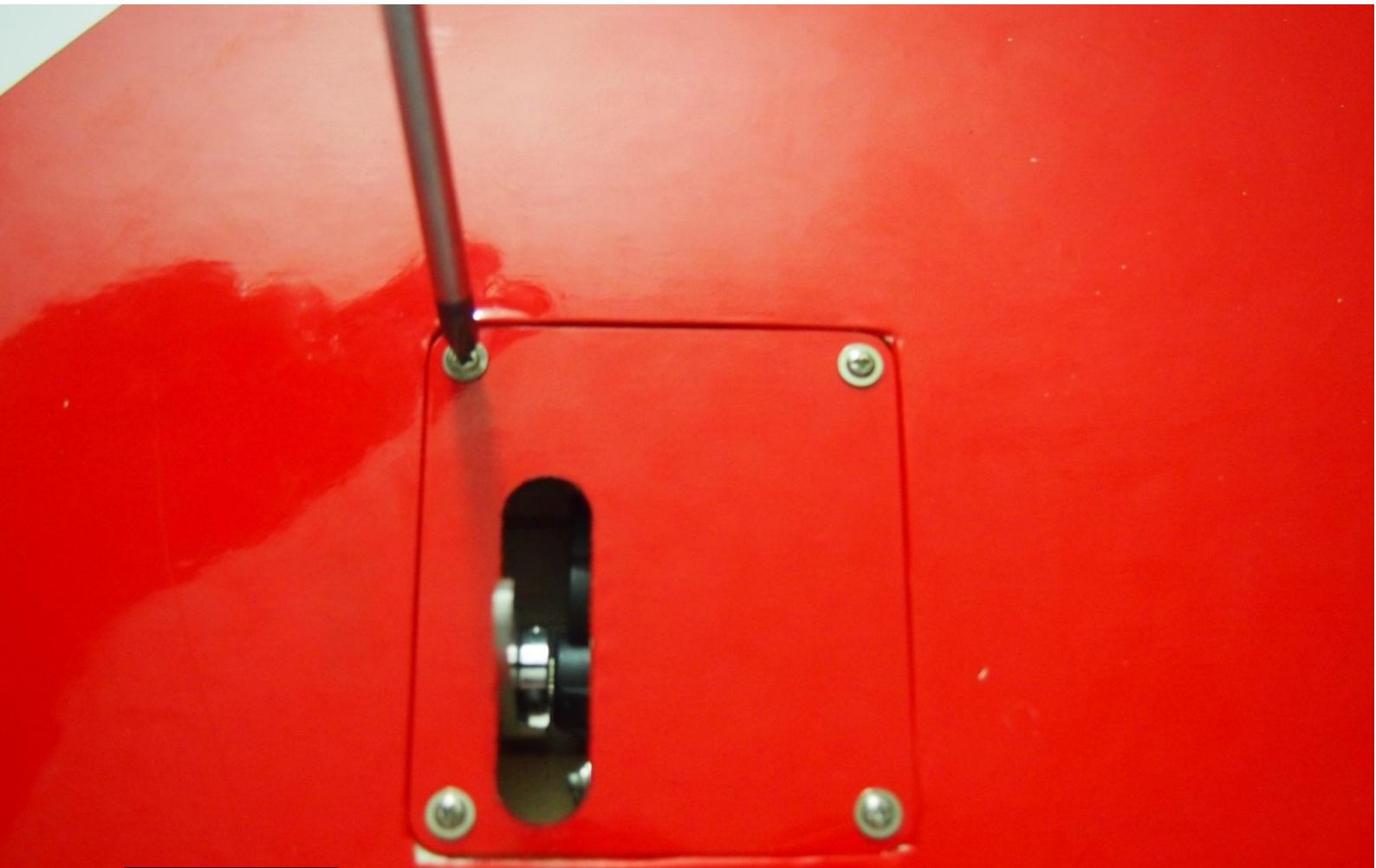

Aileron

step 24

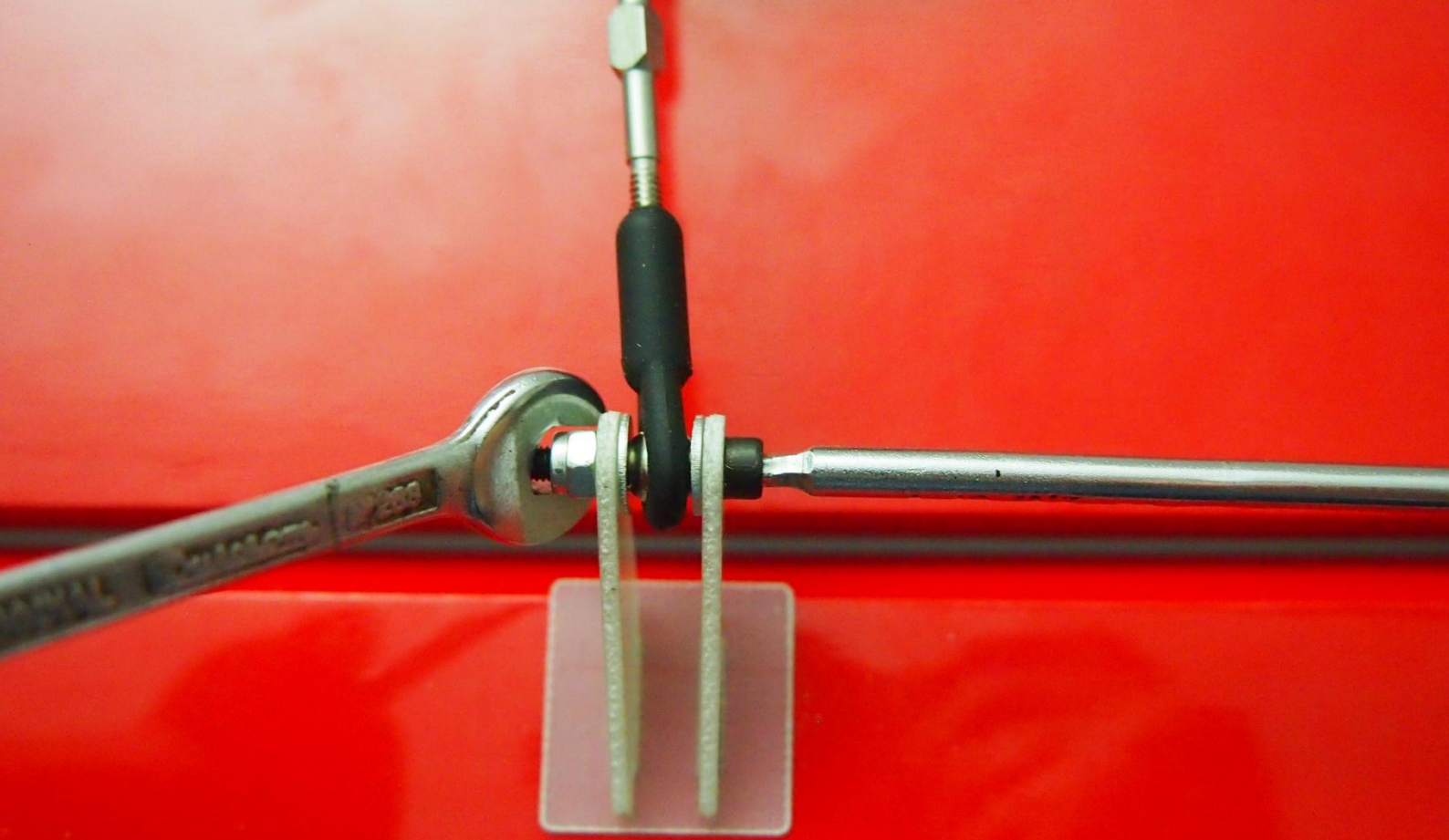

Aileron

step 25

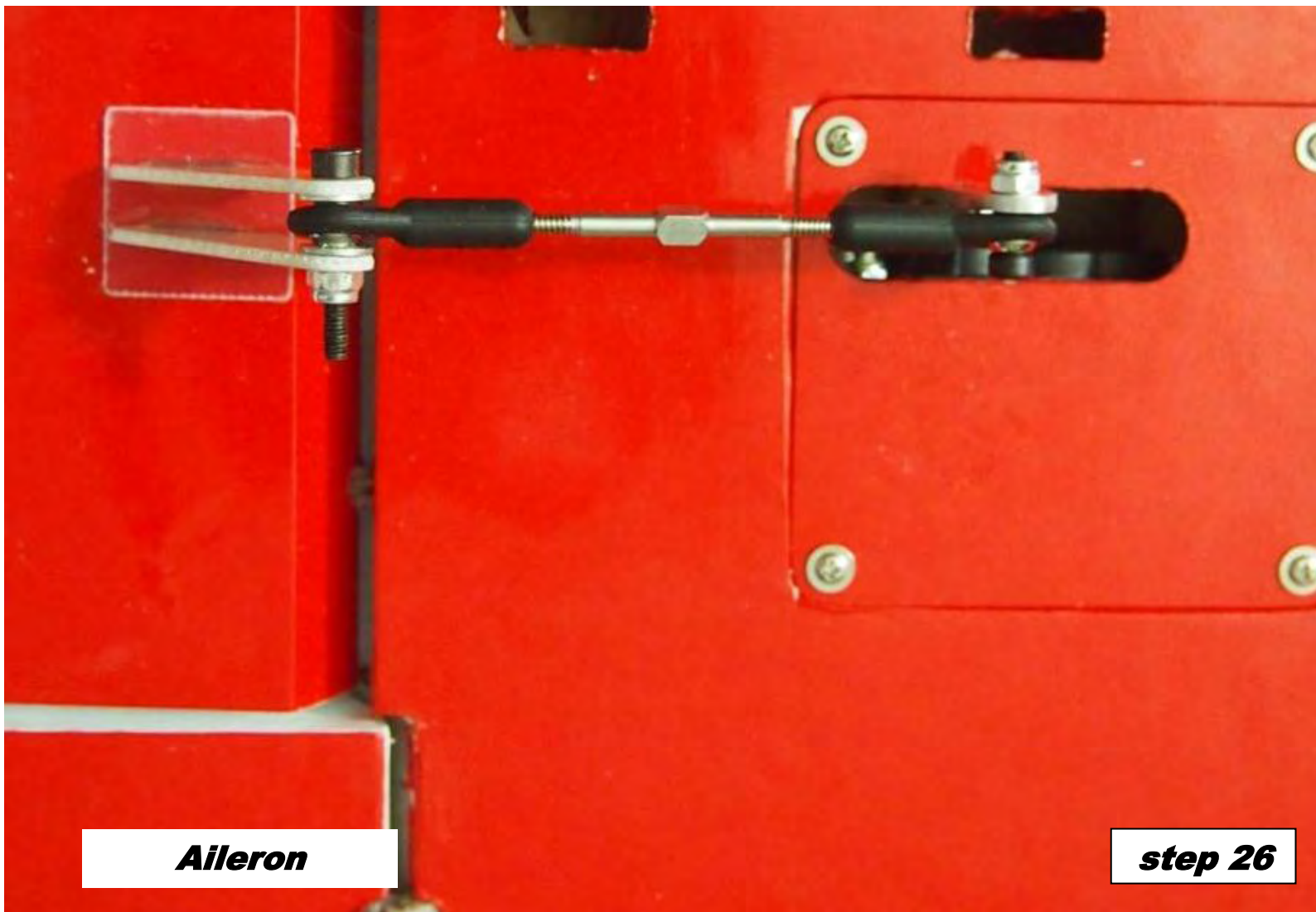

Aileron

step 26

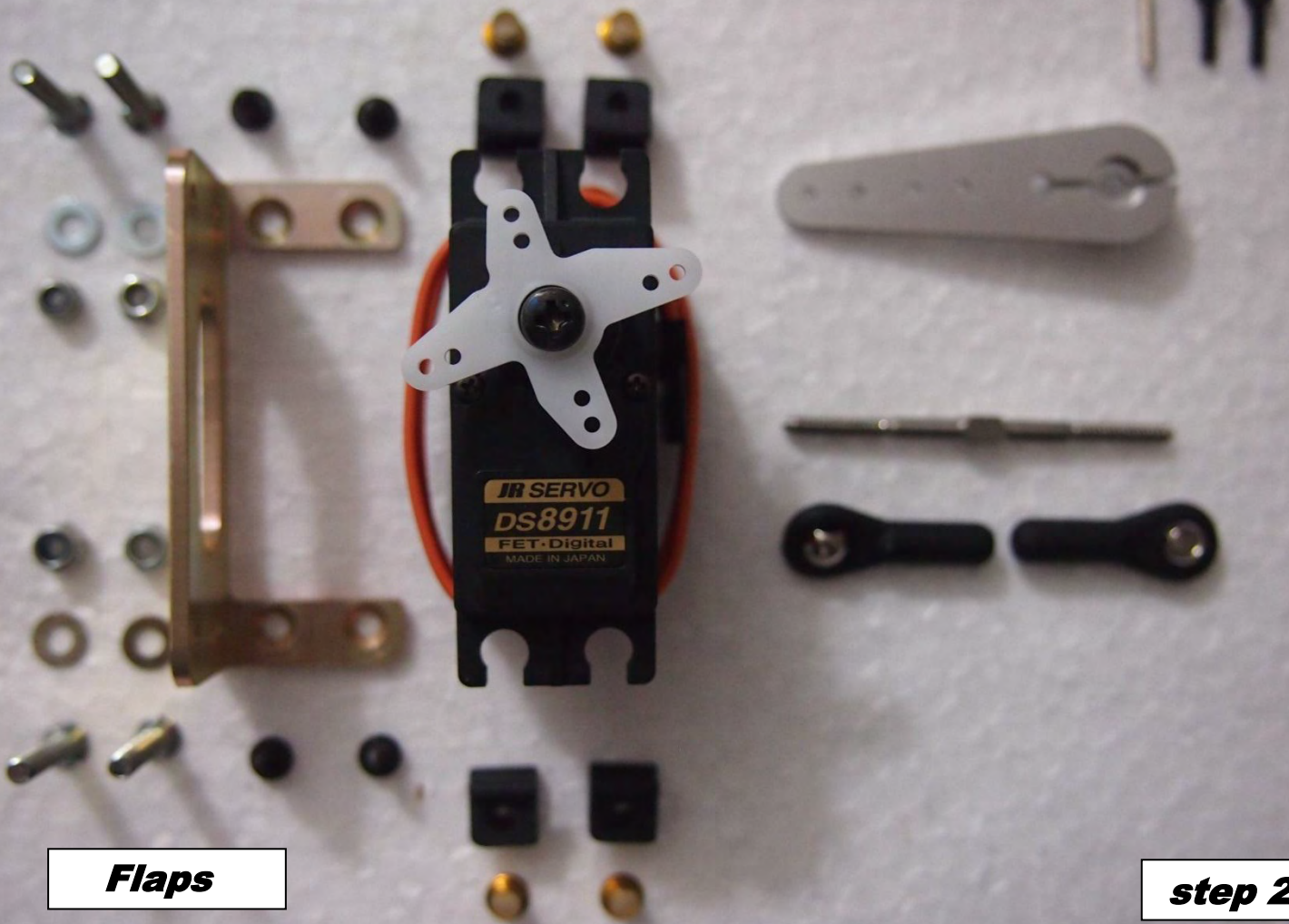

Flaps

step 27

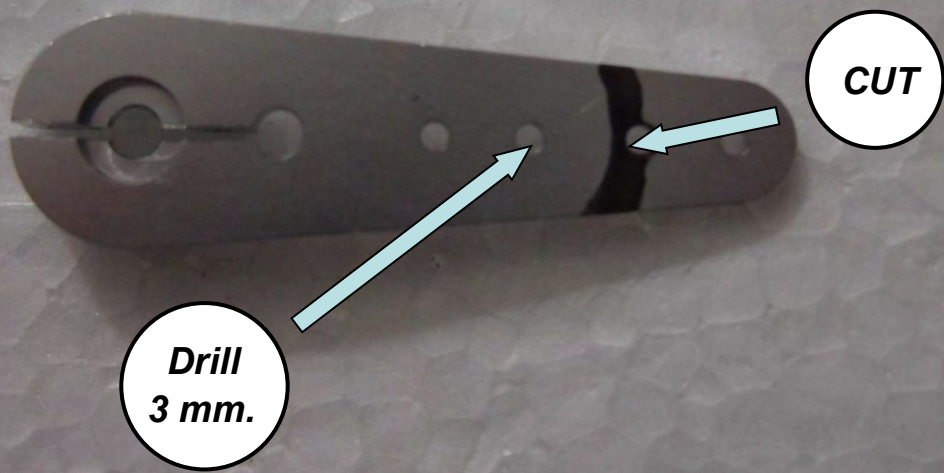

Flaps

step 28

adjust the length according



Flaps

step 29



Flaps

step 30



Flaps

step 31

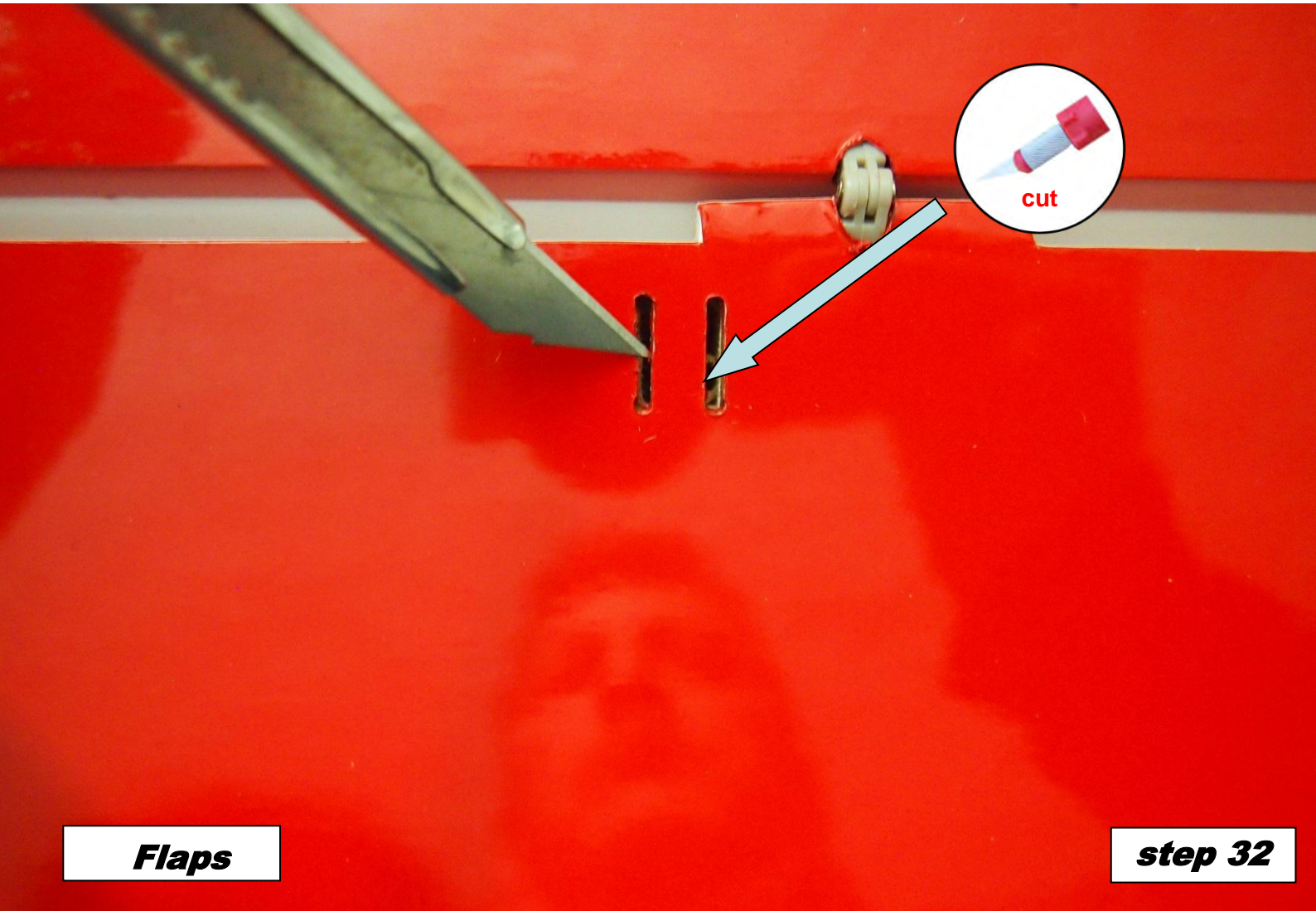

Flaps

step 32

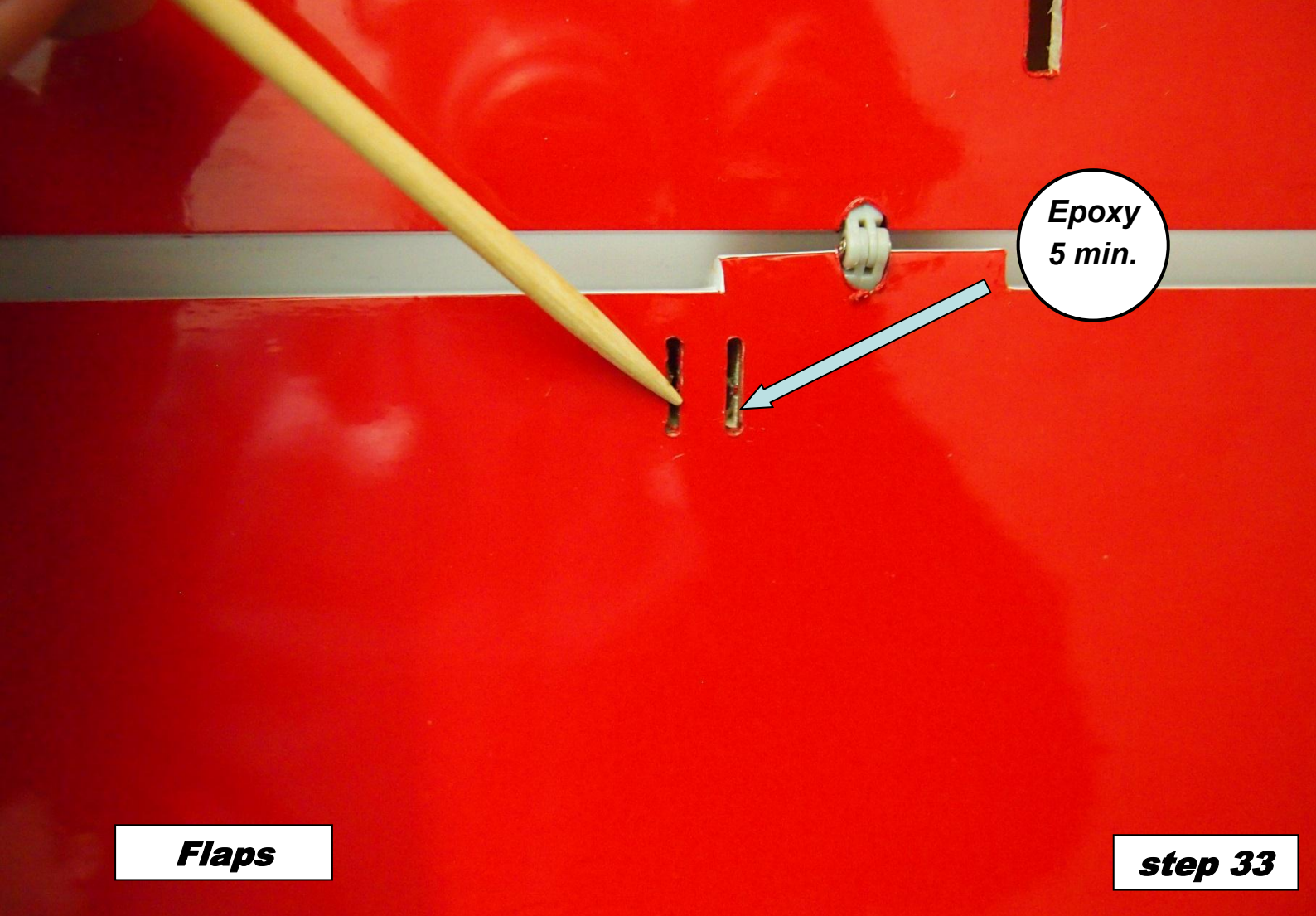

Flaps

step 33

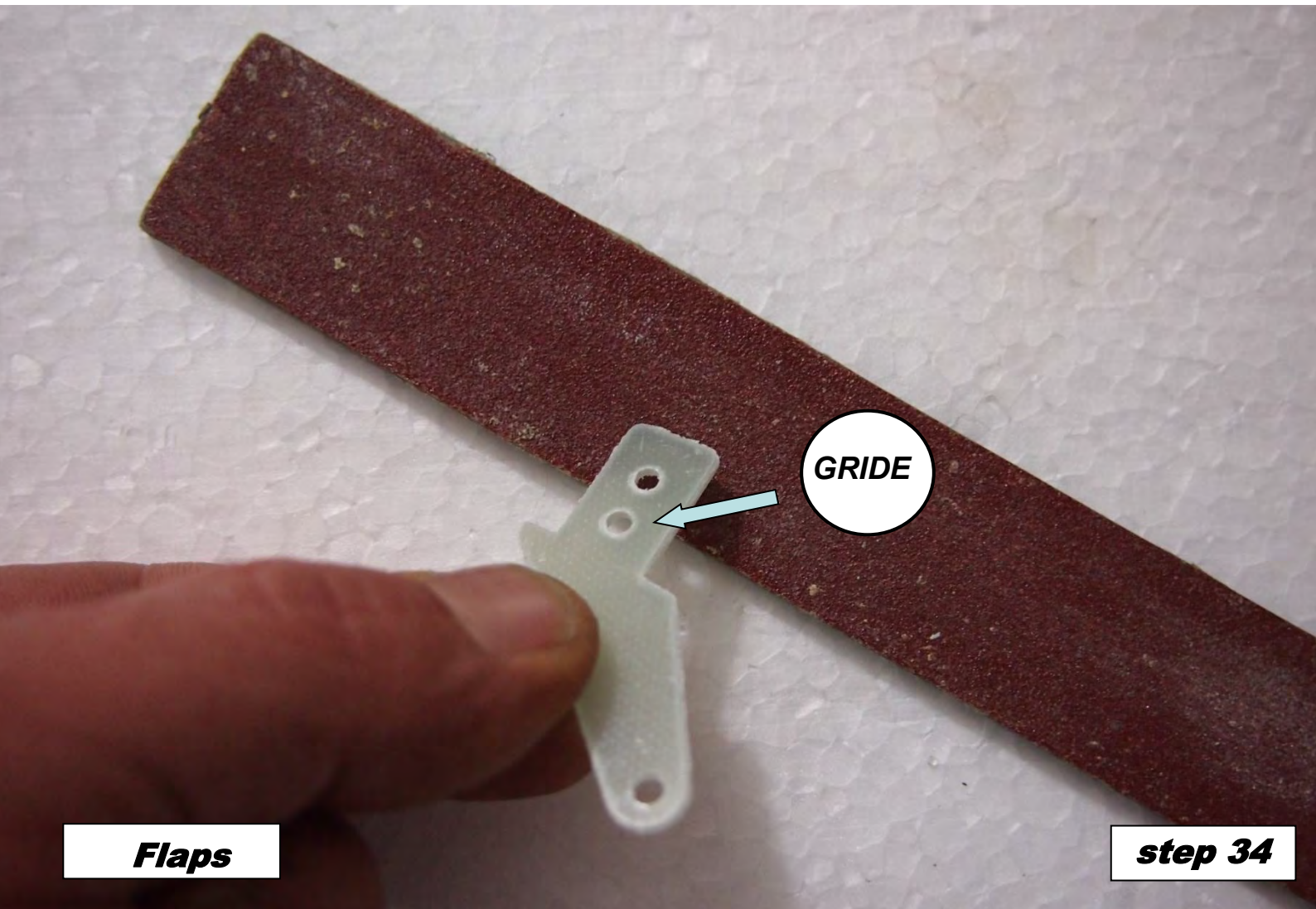

Flaps

step 34



Flaps

step 35

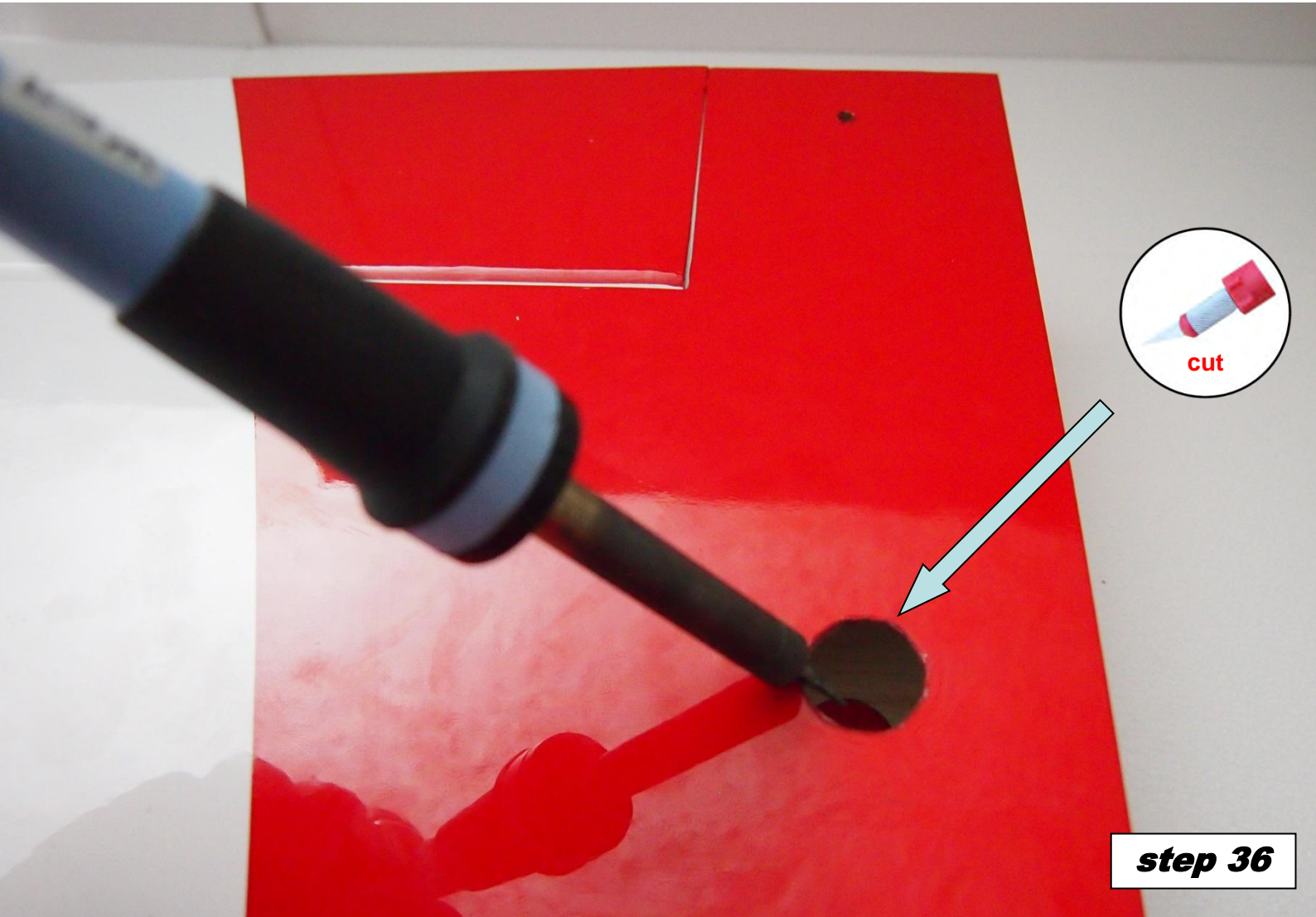

cut

step 36

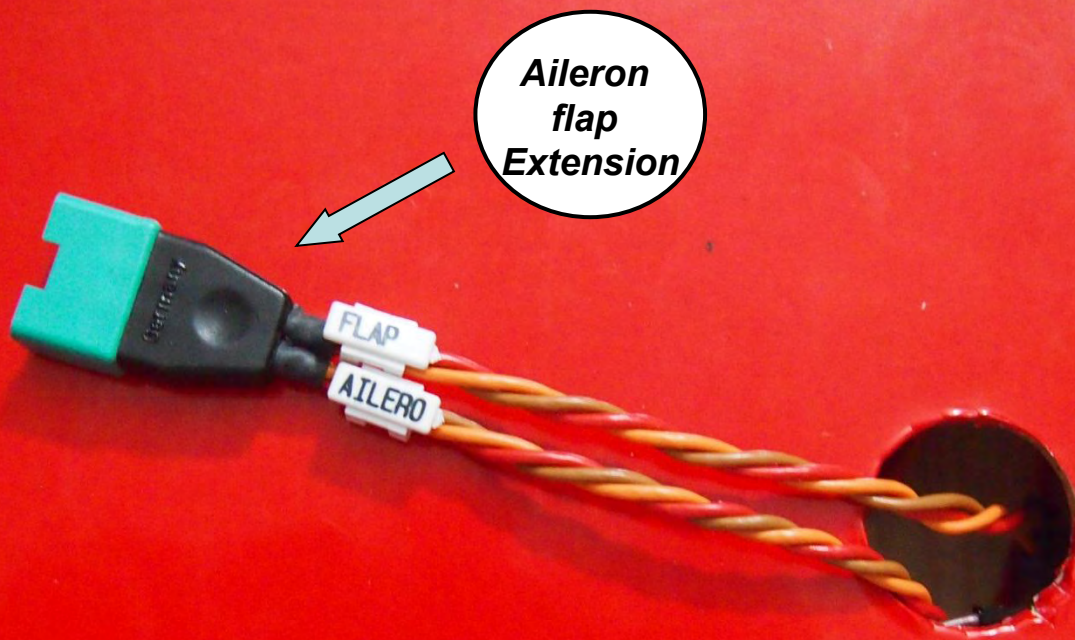

Flaps

step 37

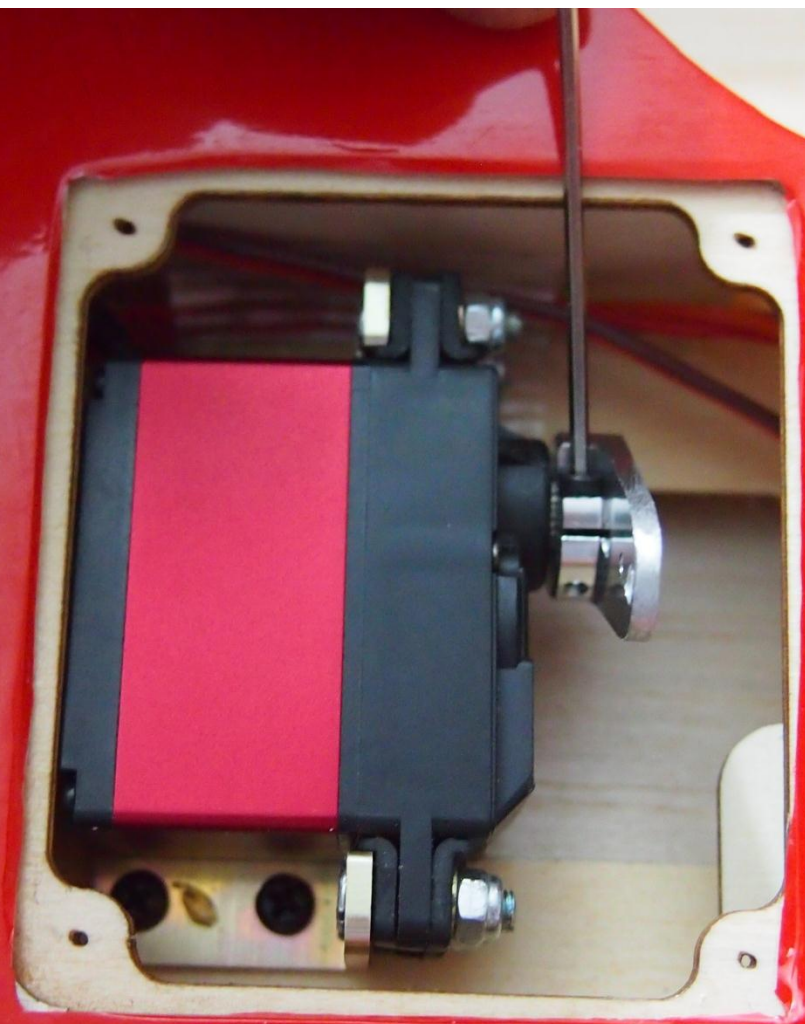

Flaps

step 38

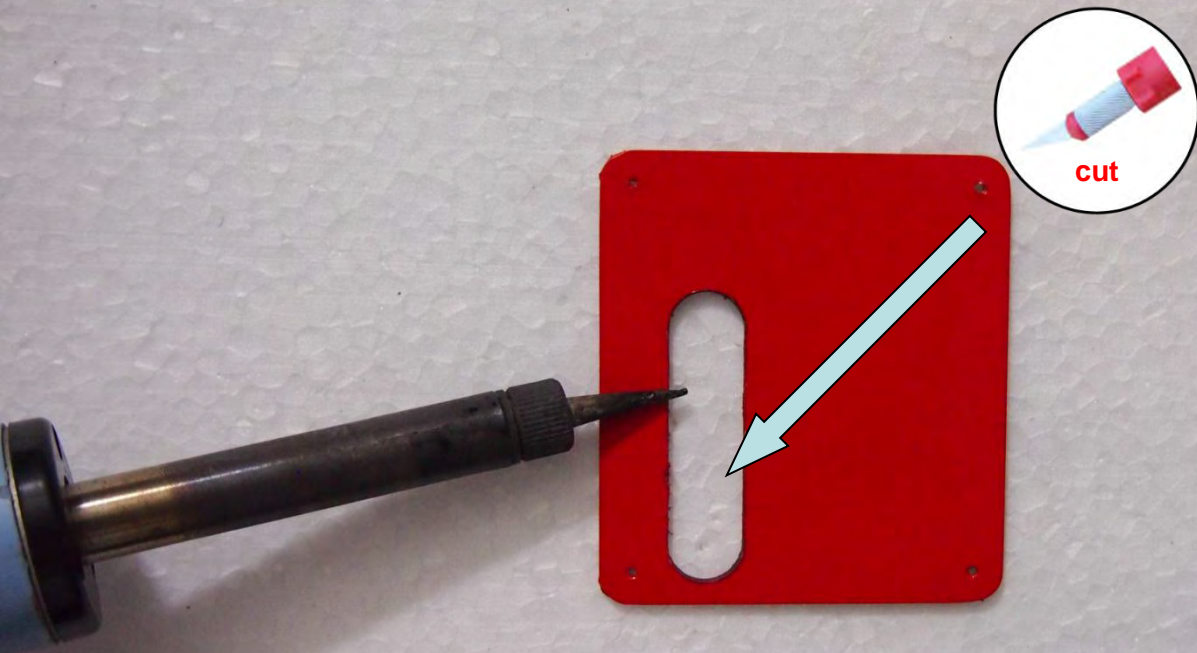

Flaps

step 39

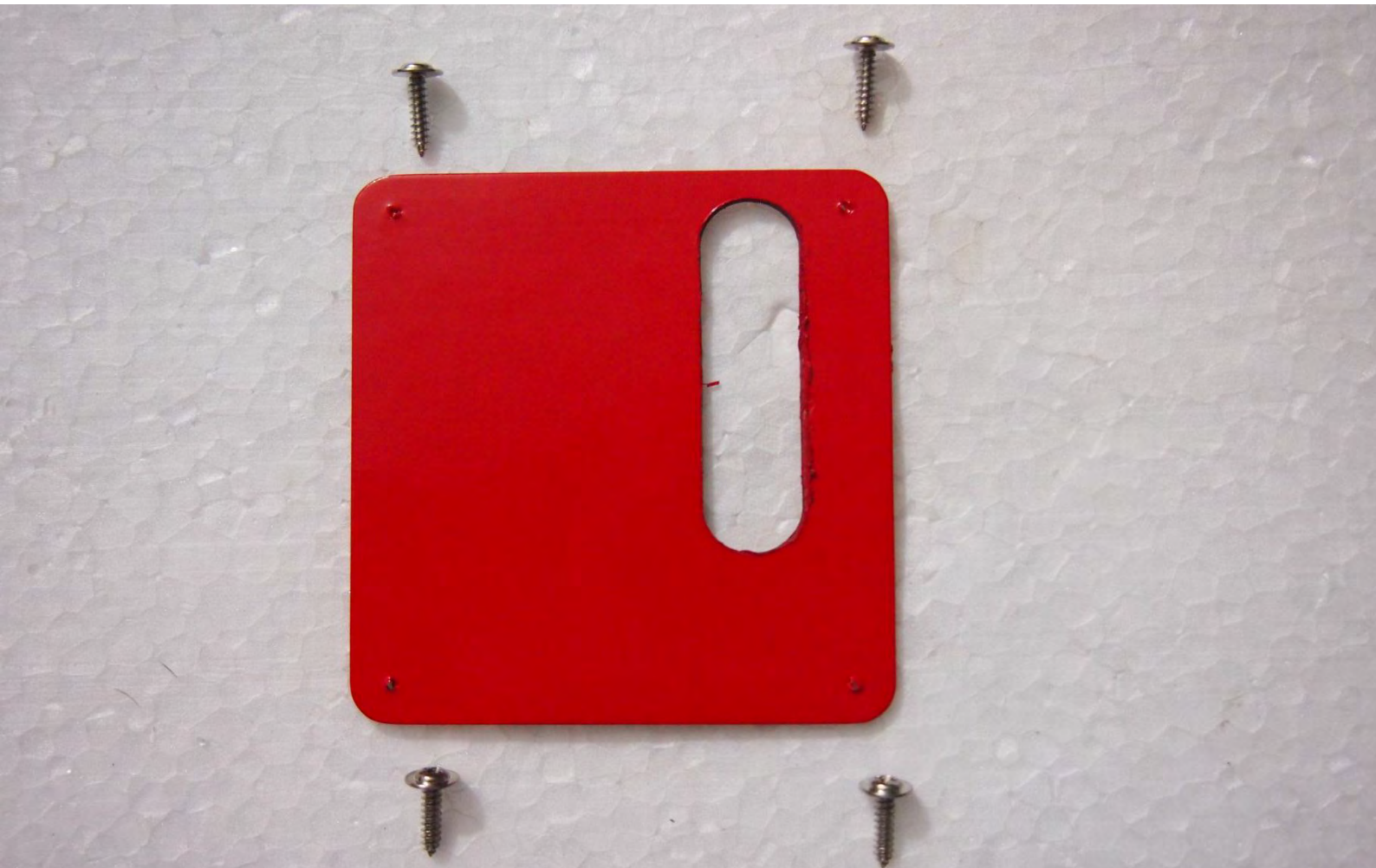

Flaps

step 40

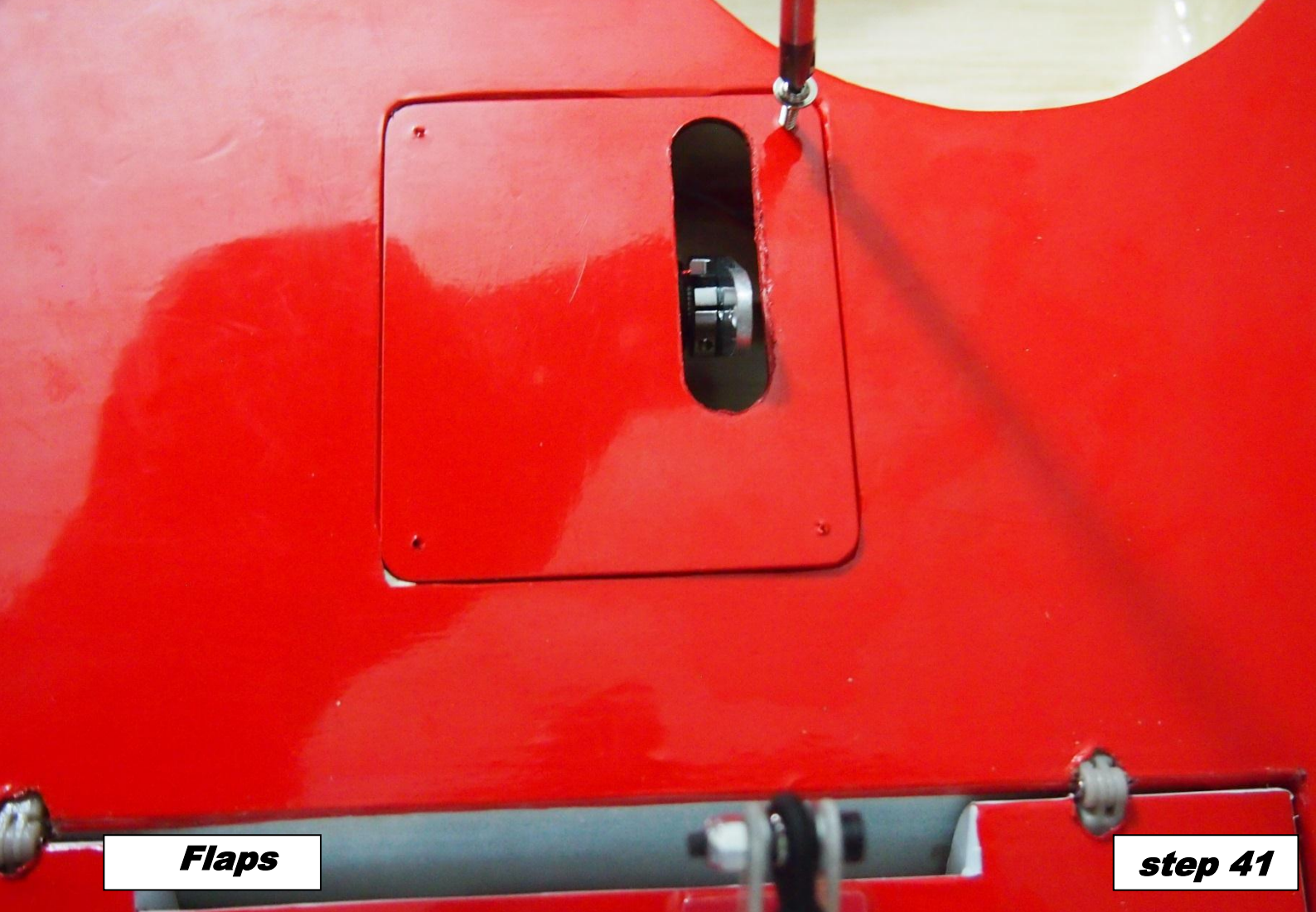

Flaps

step 41

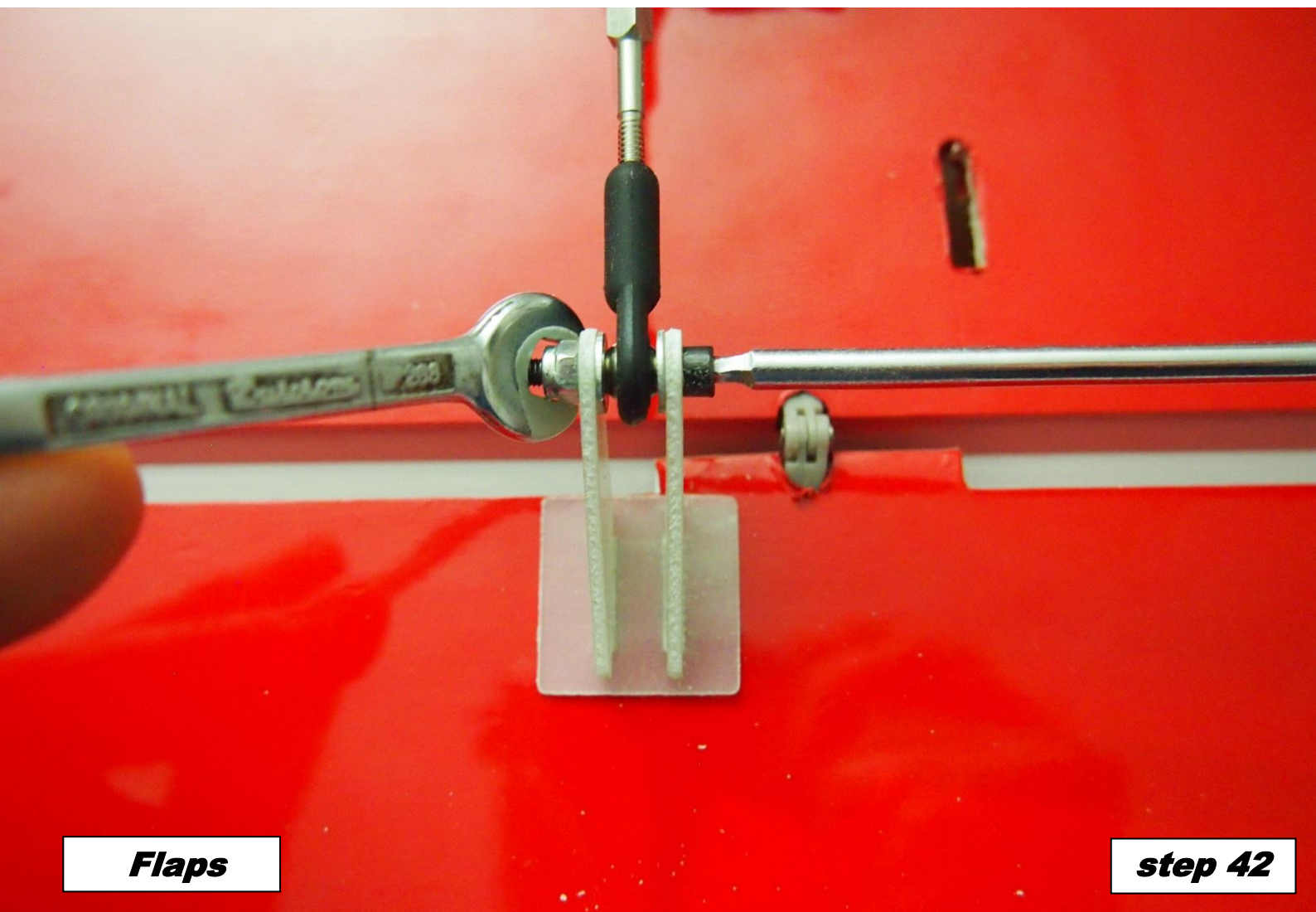

Flaps

step 42

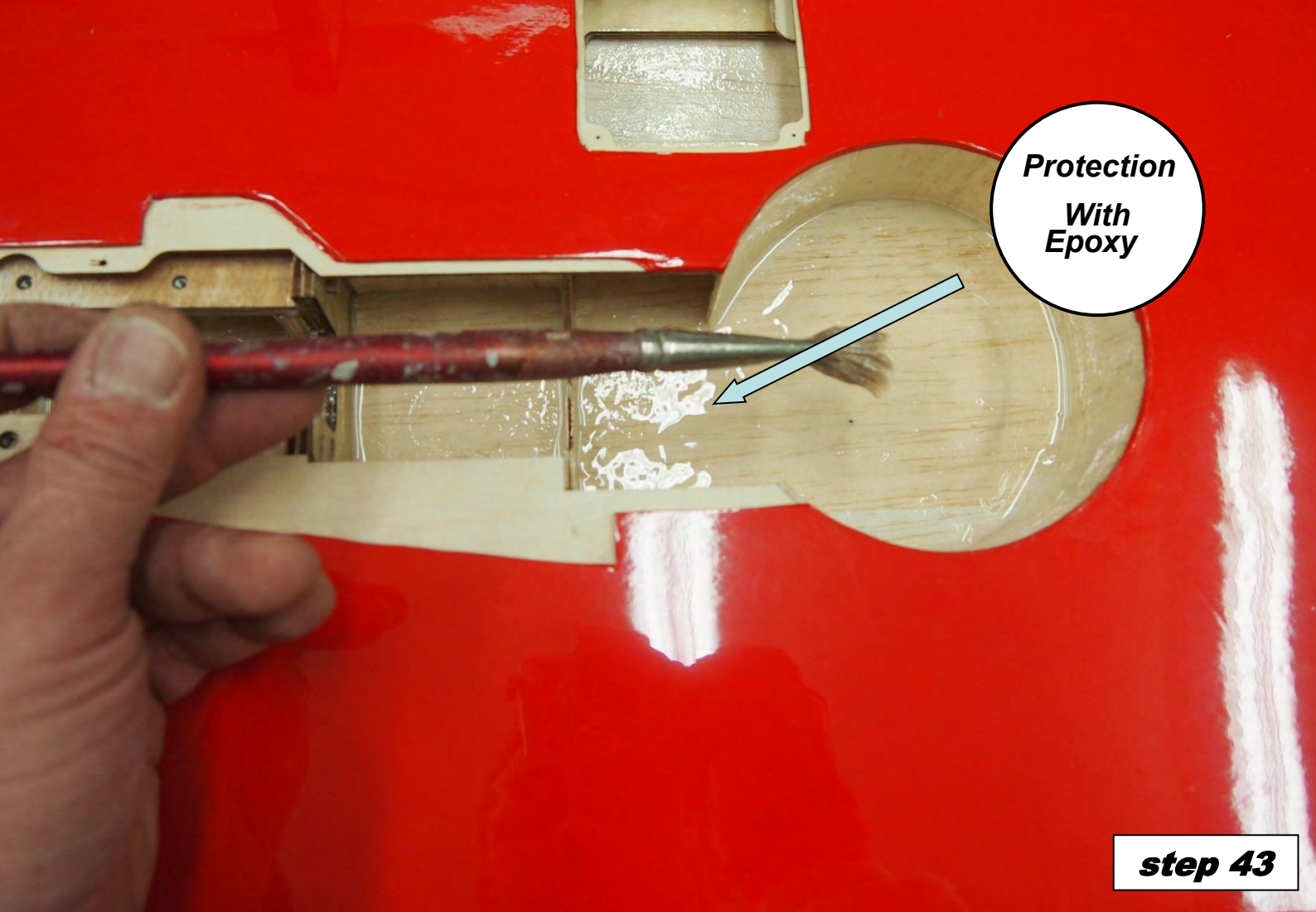

step 43

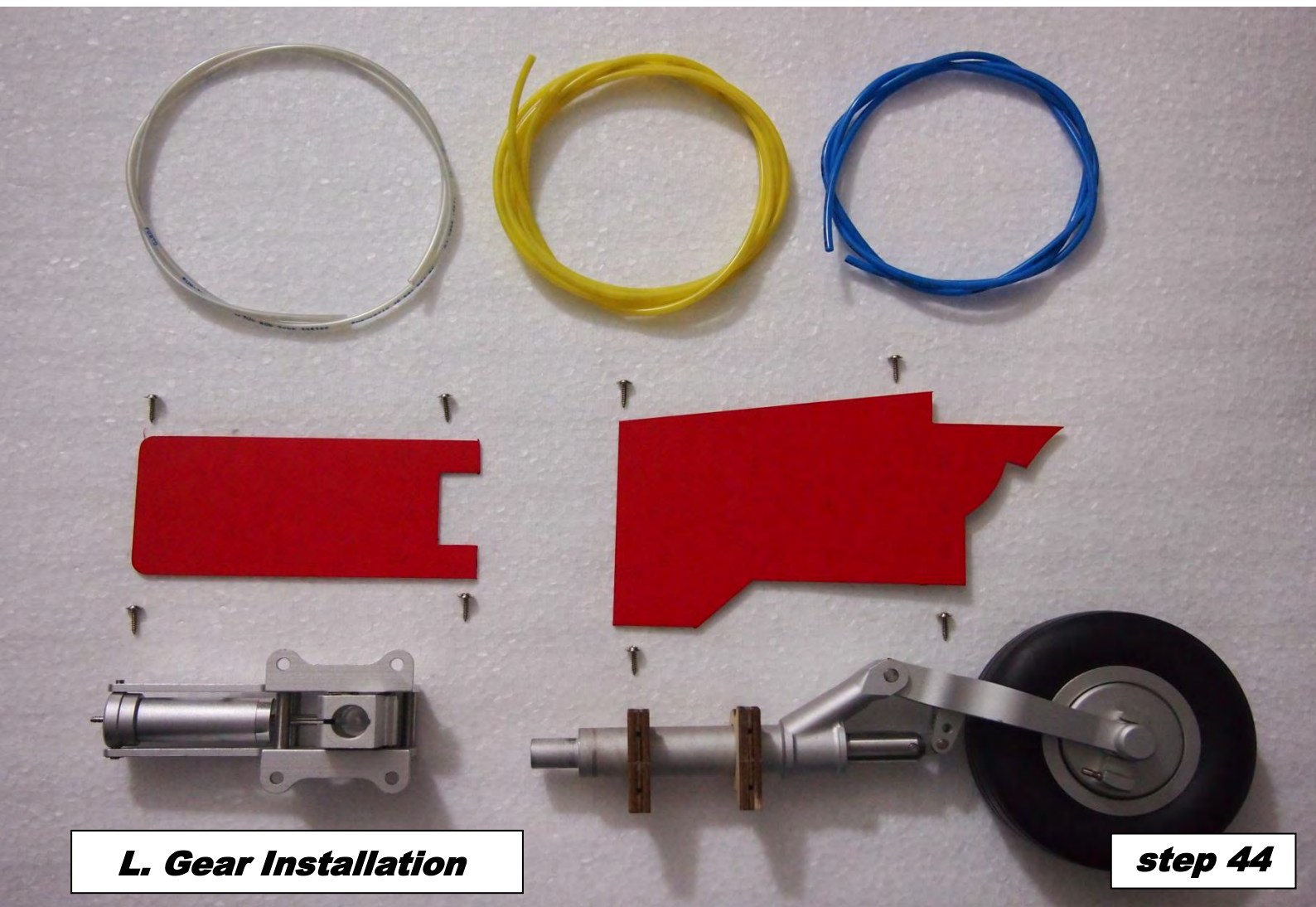

L. Gear Installation

step 44

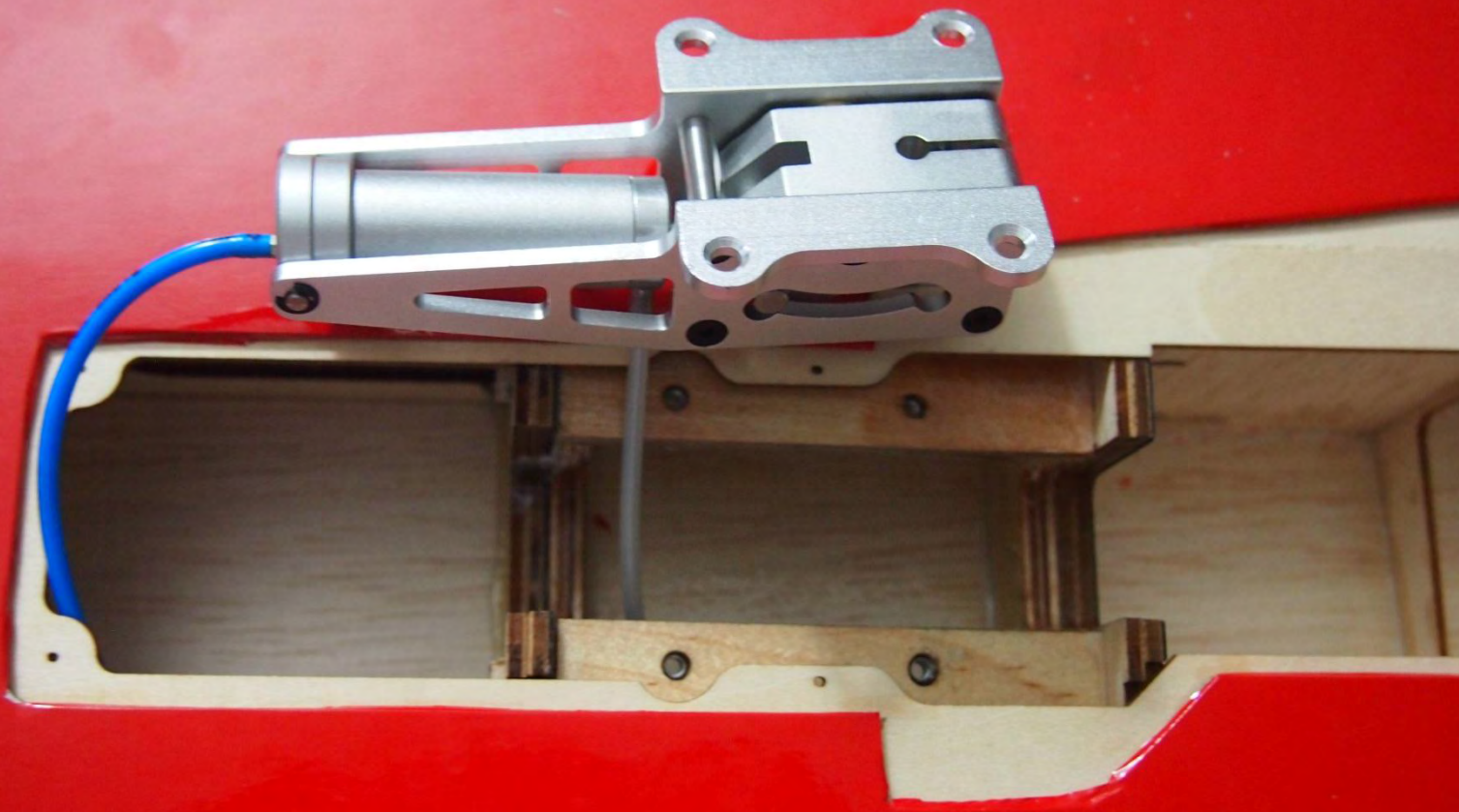

L. Gear Installation

step 45

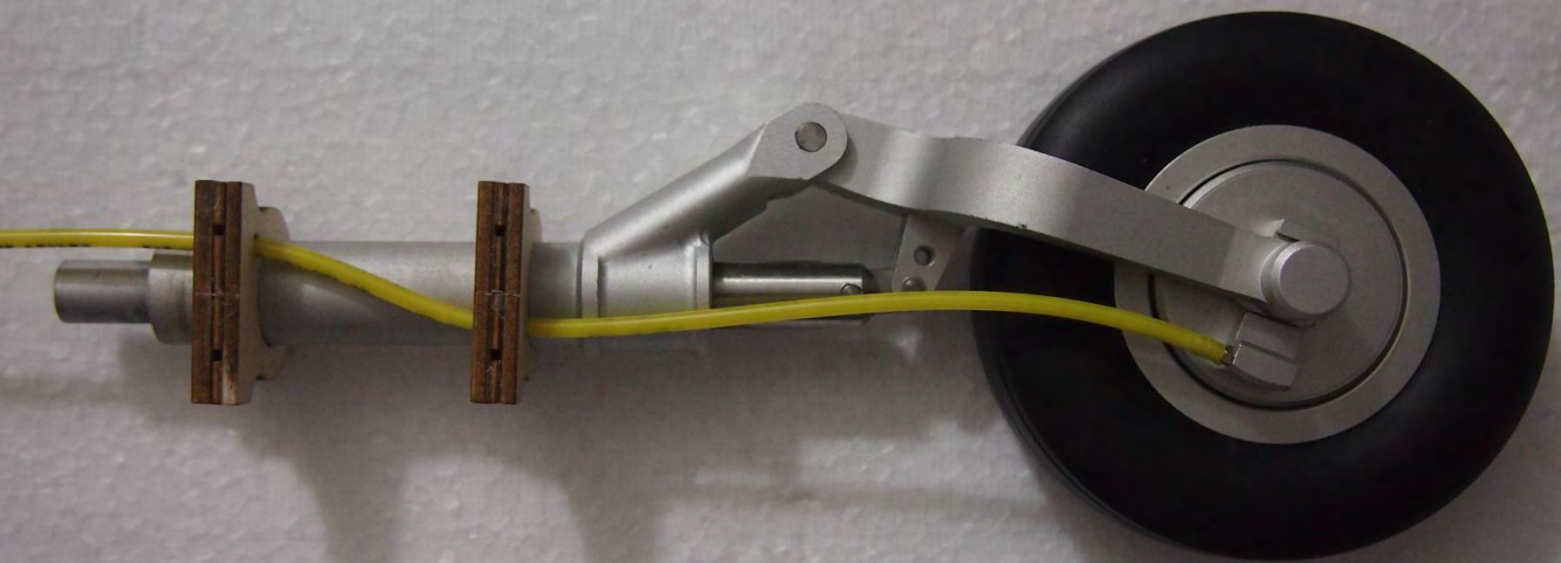

L. Gear Installation

step 46

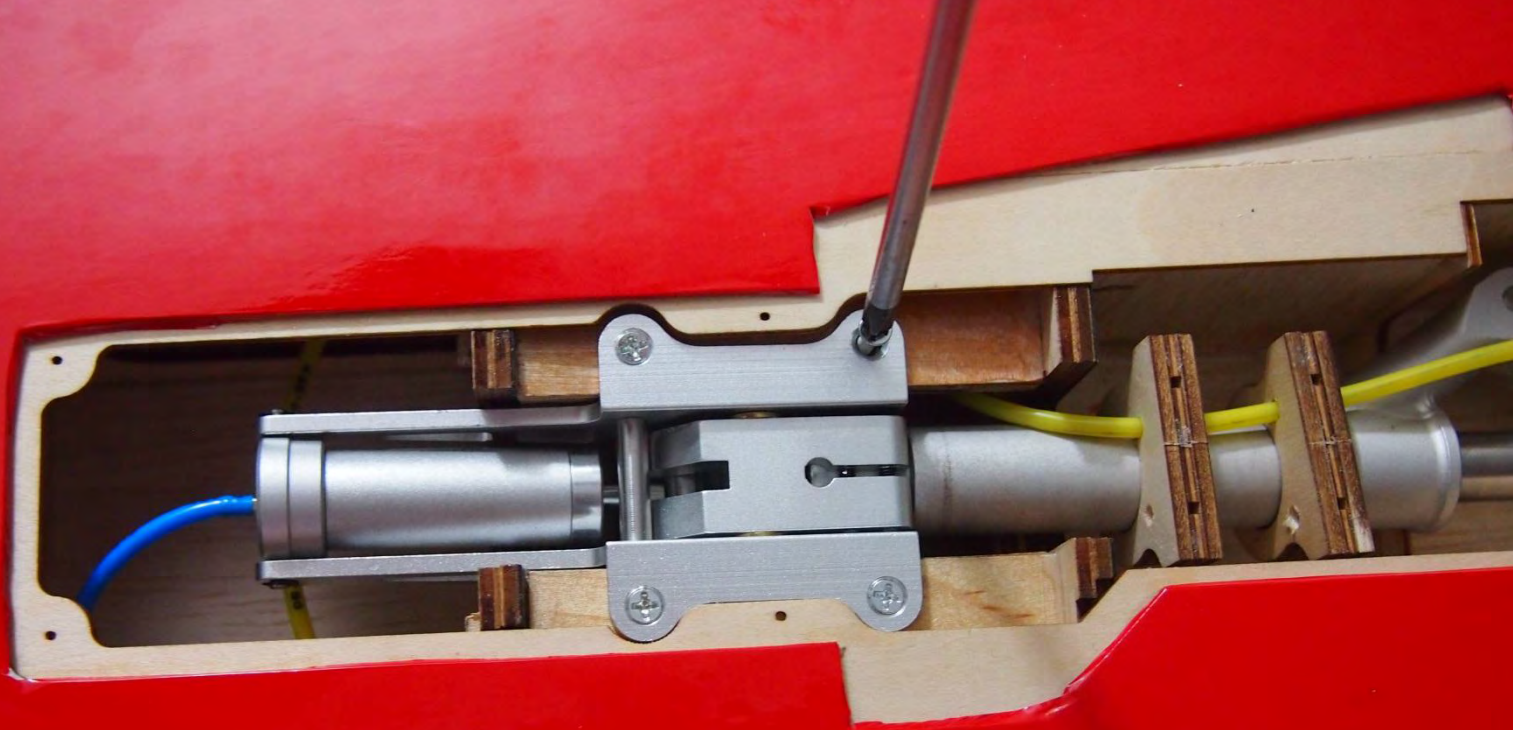

L. Gear Installation

step 47

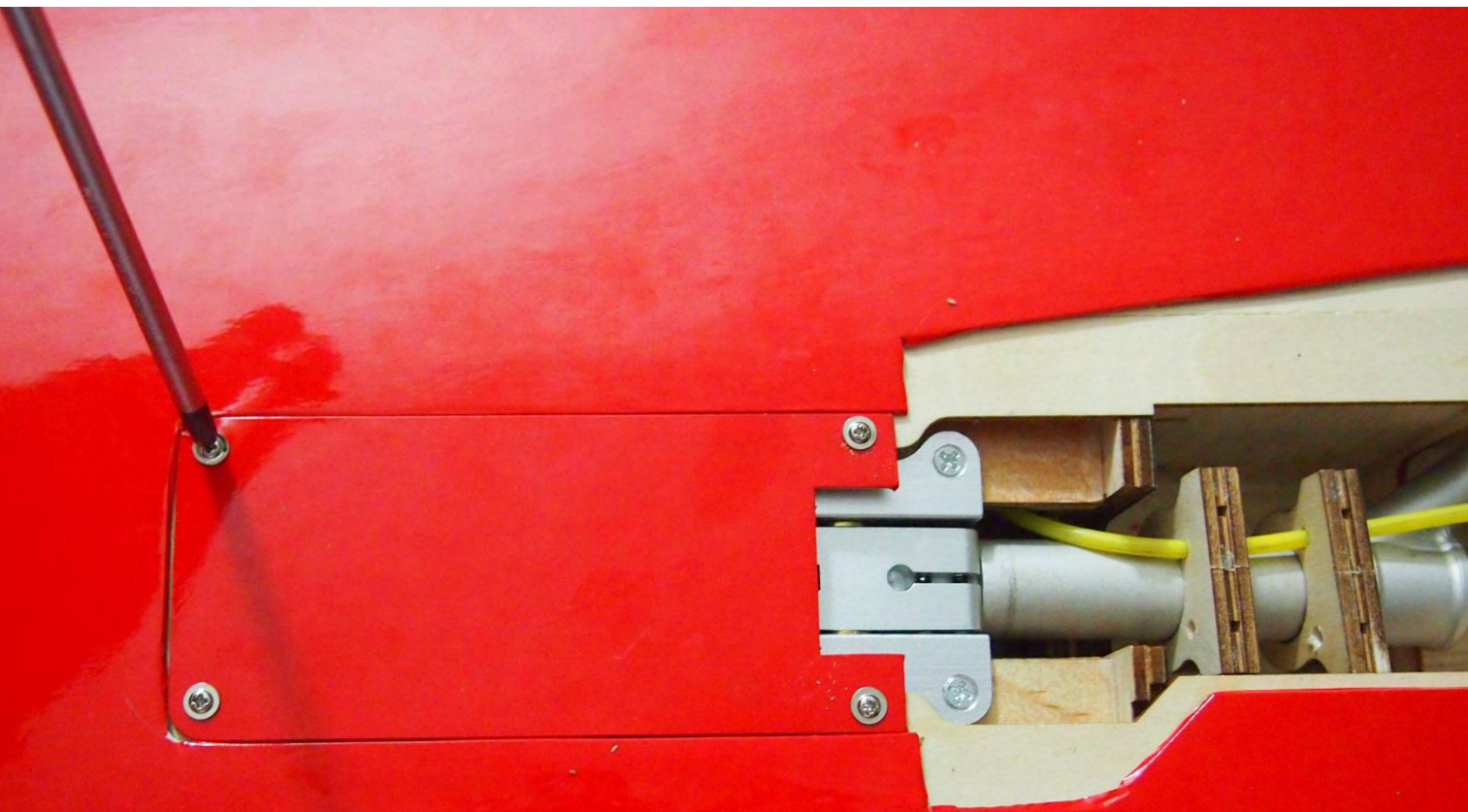

L. Gear Installation

step 48

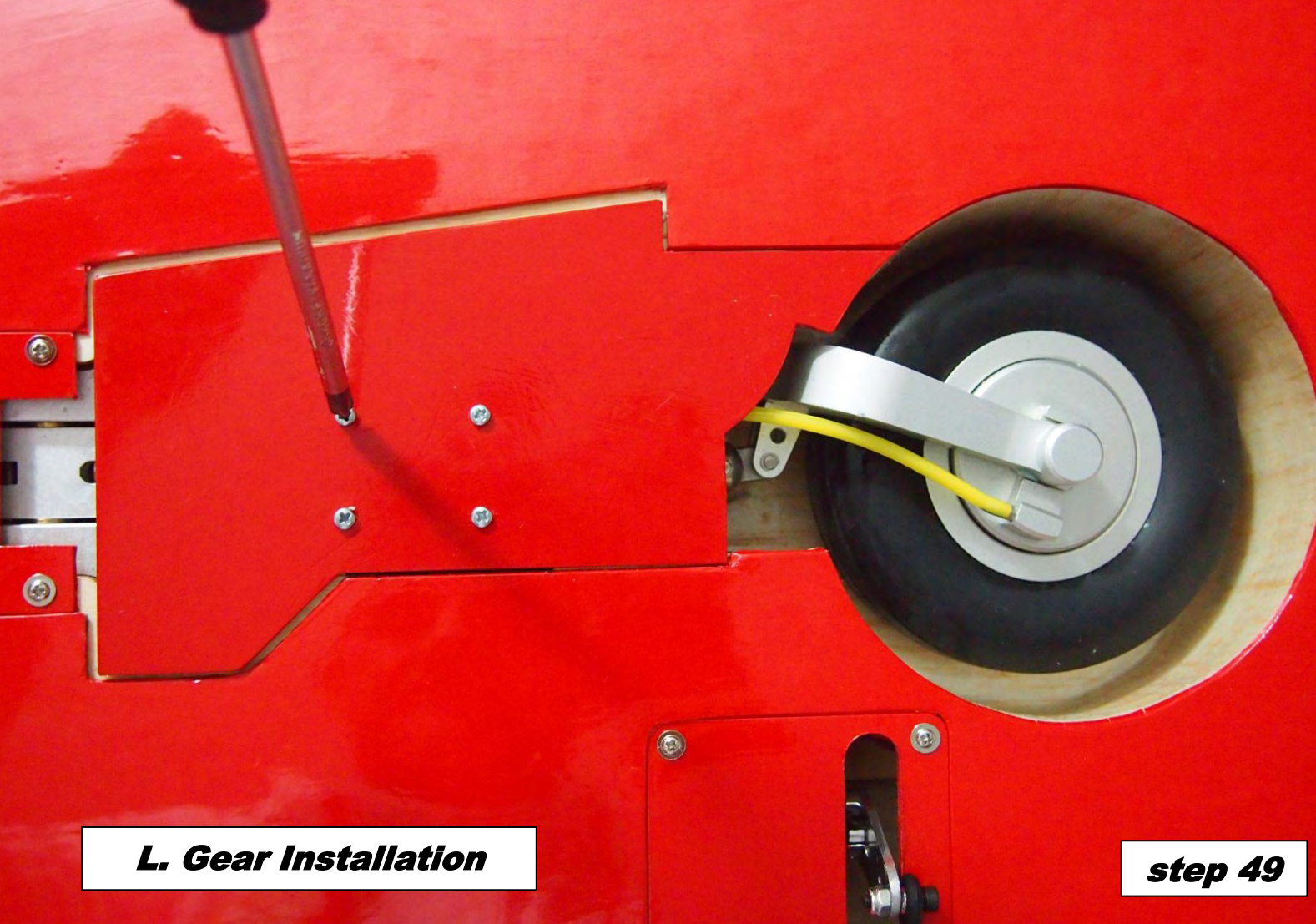

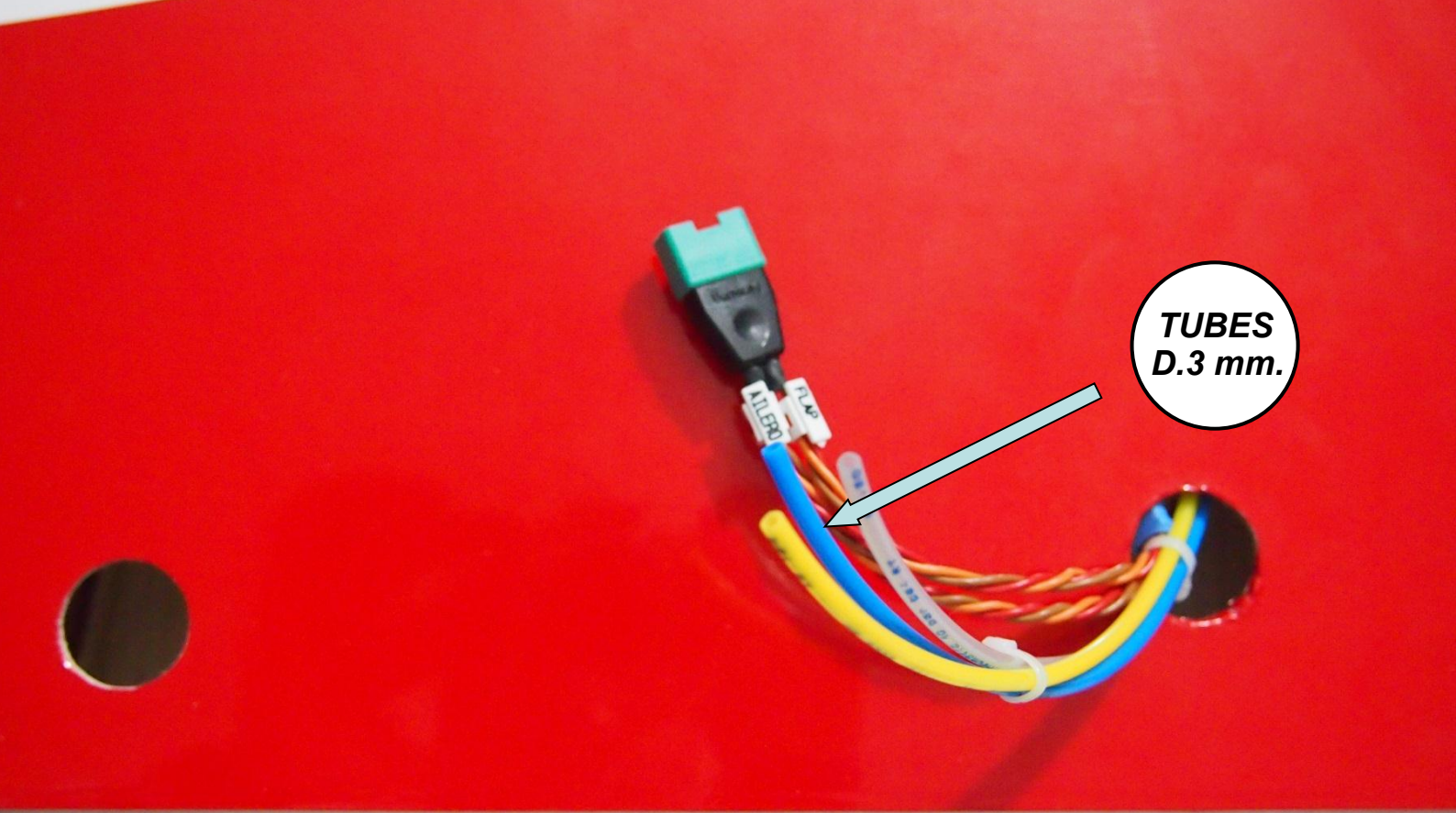

step 51

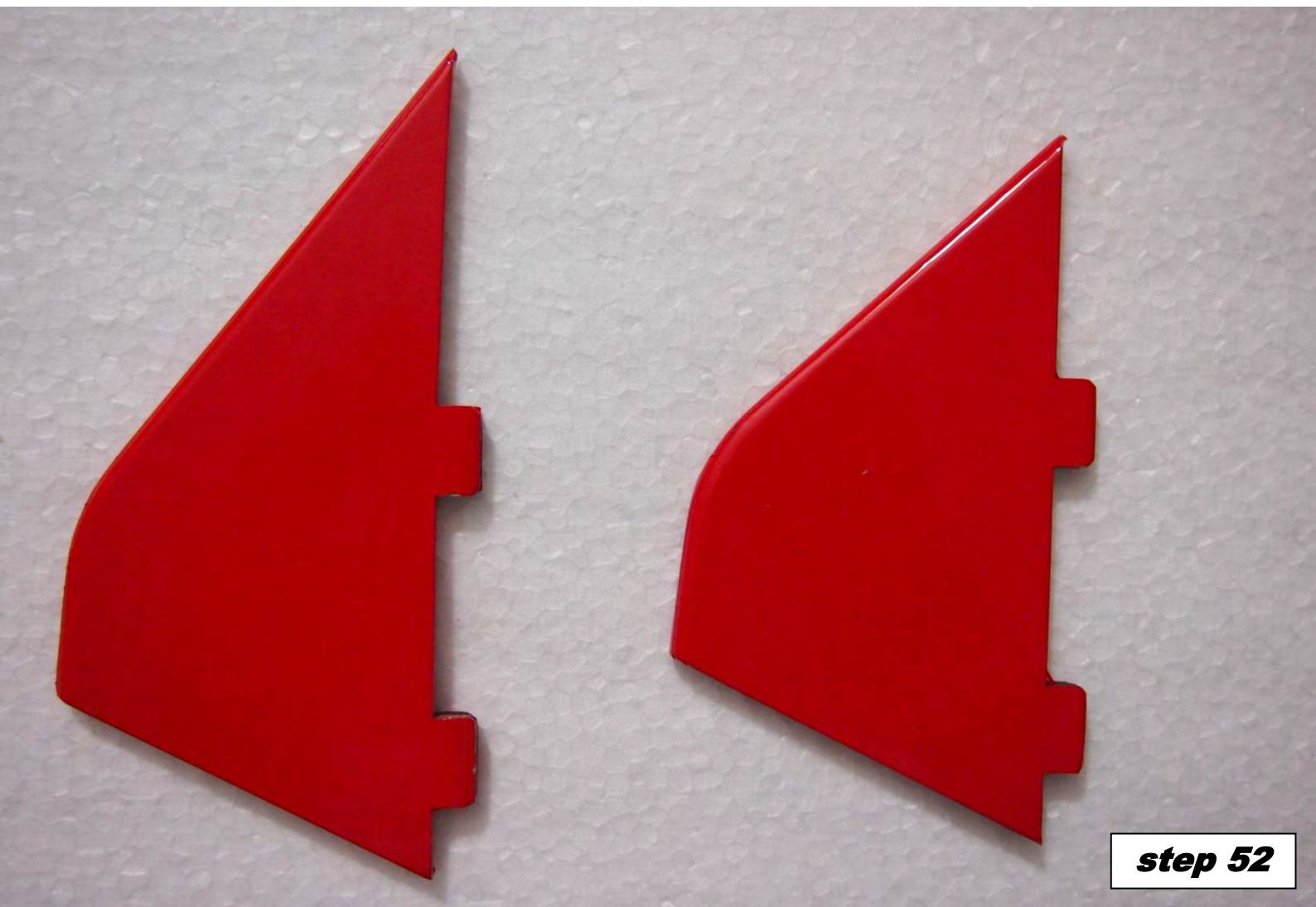

step 52

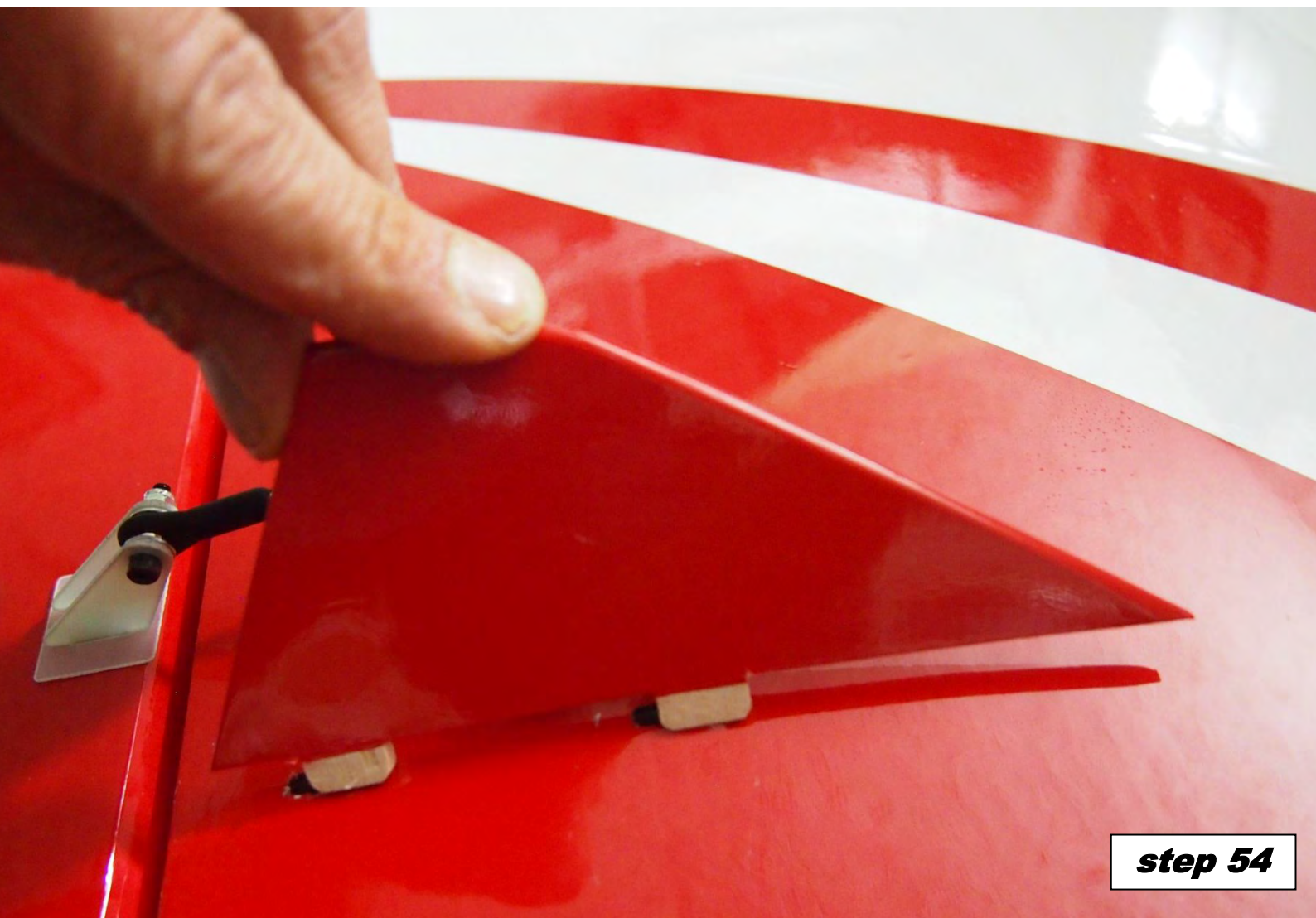
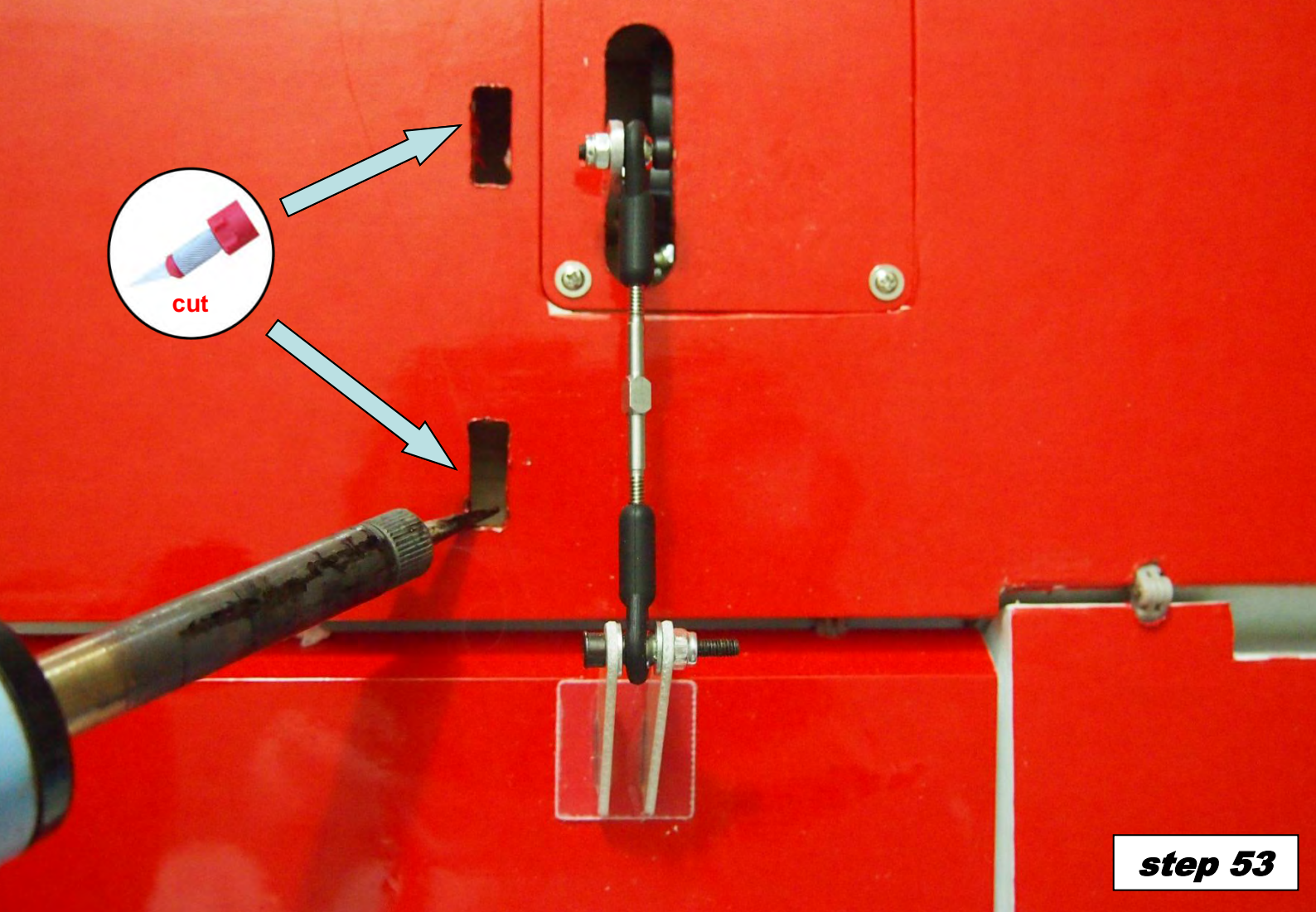



THIN
CA

step 55

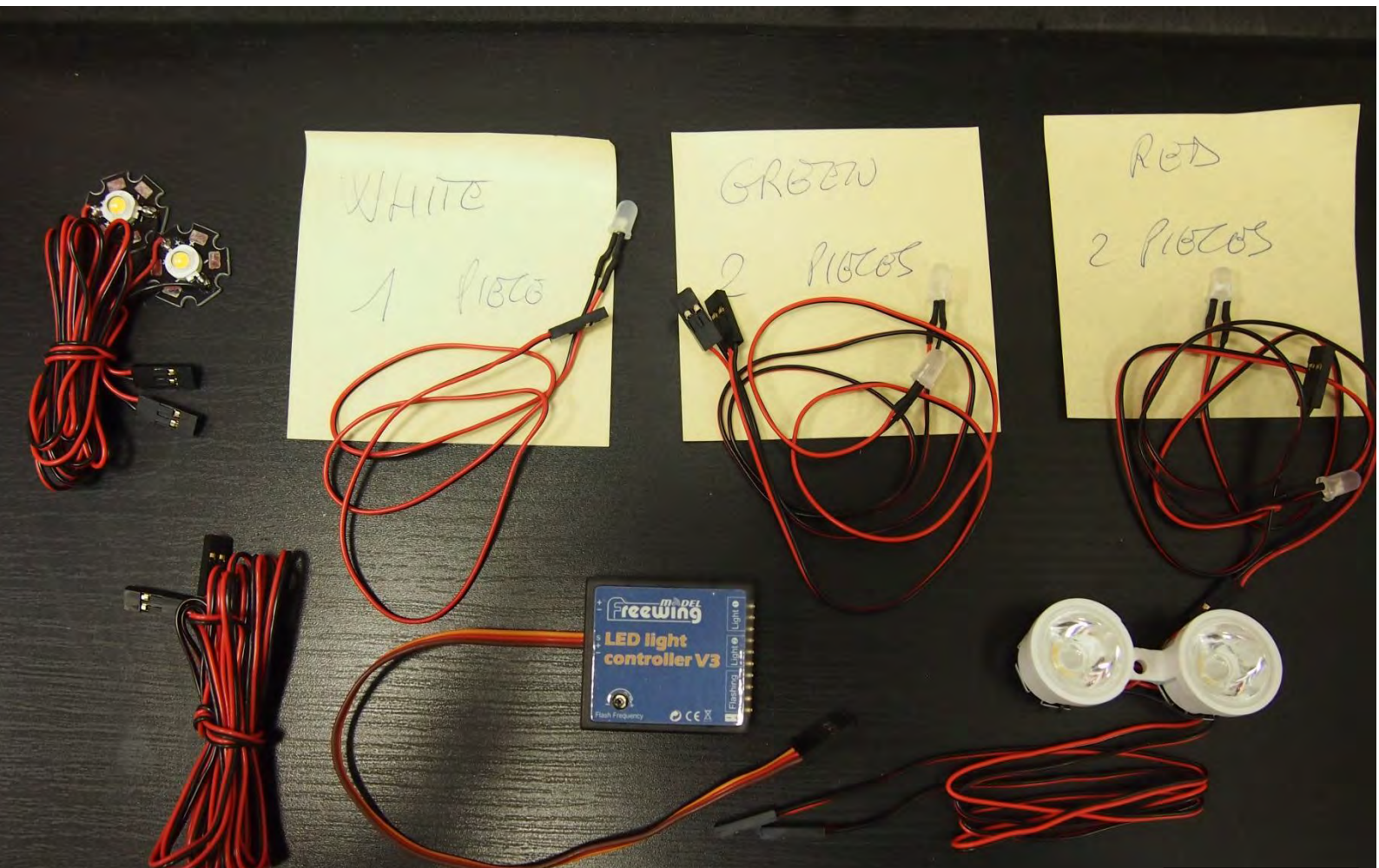

Lights

step 56



Lights

step 57

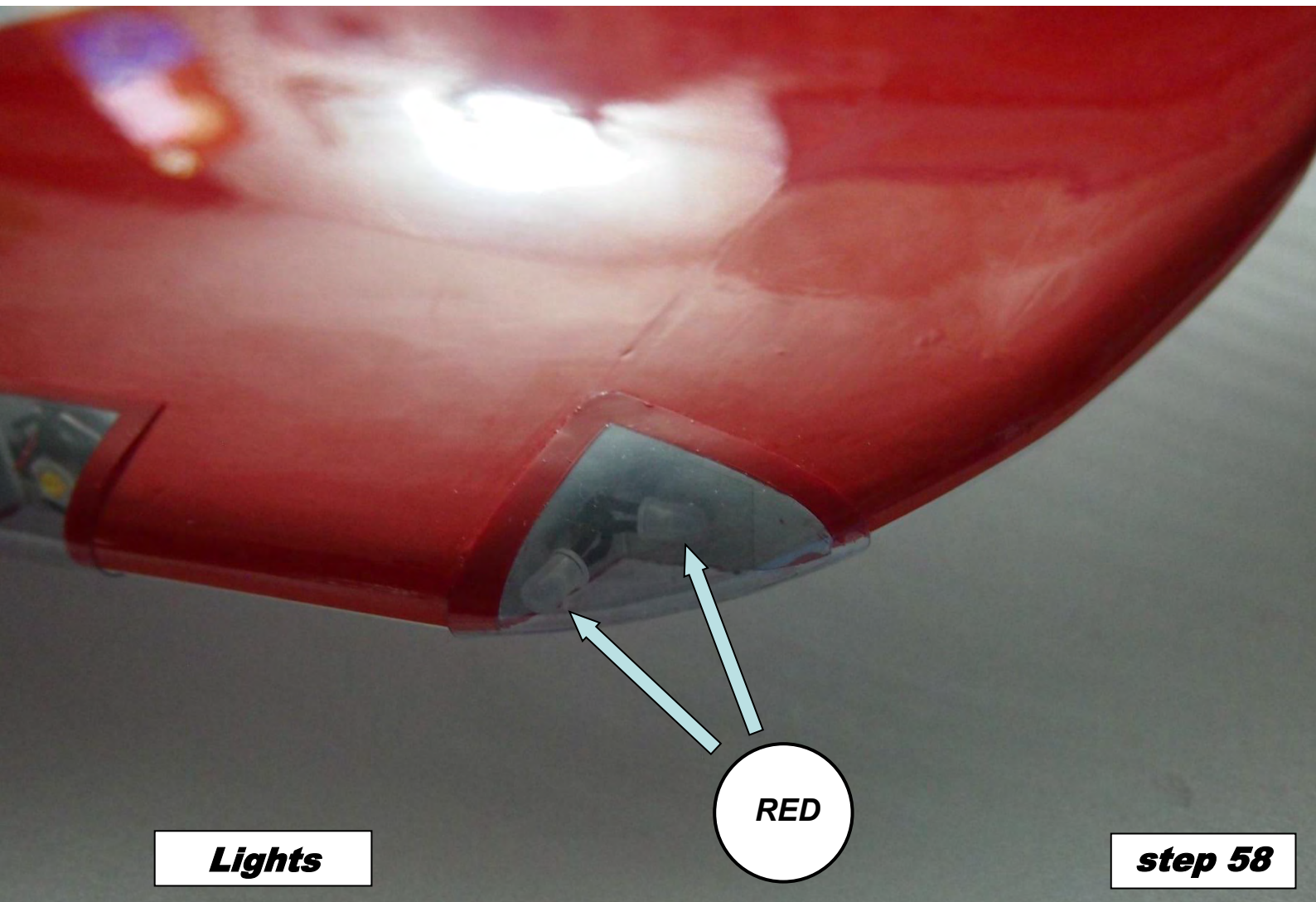

Lights

RED

step 58

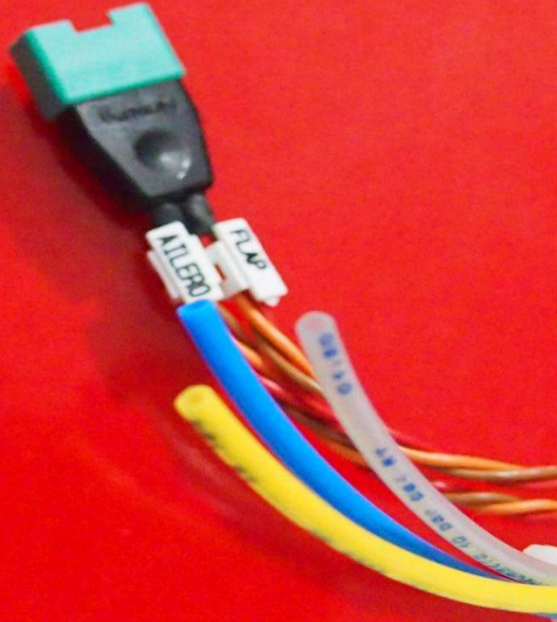
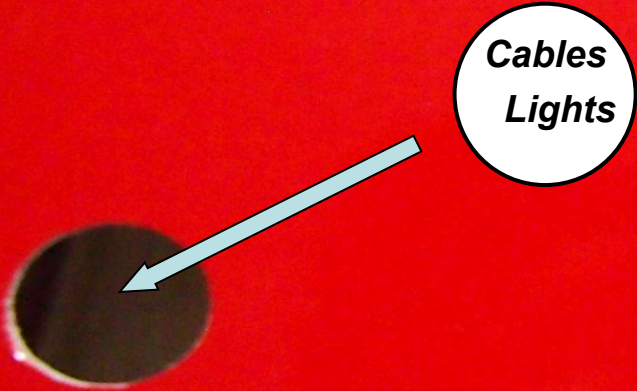

step 59

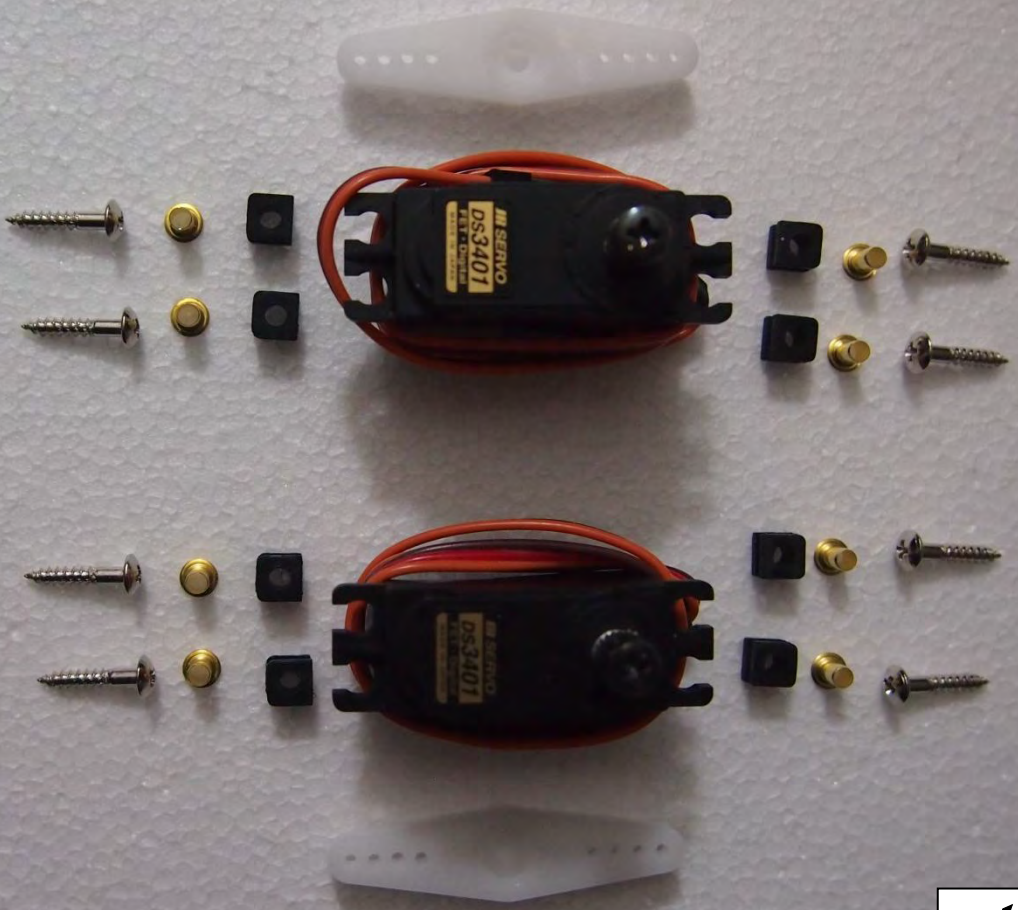
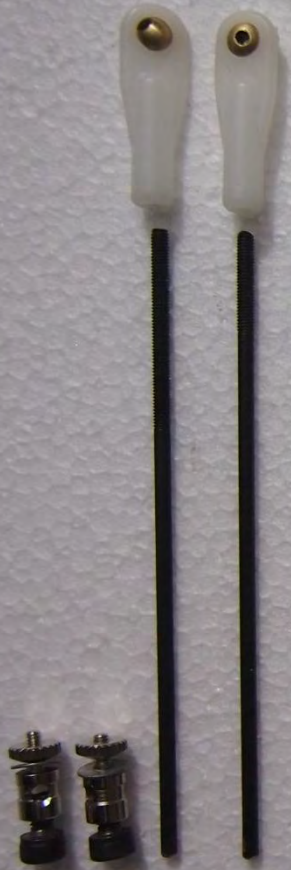

Front door

step 60



Front door

step 61

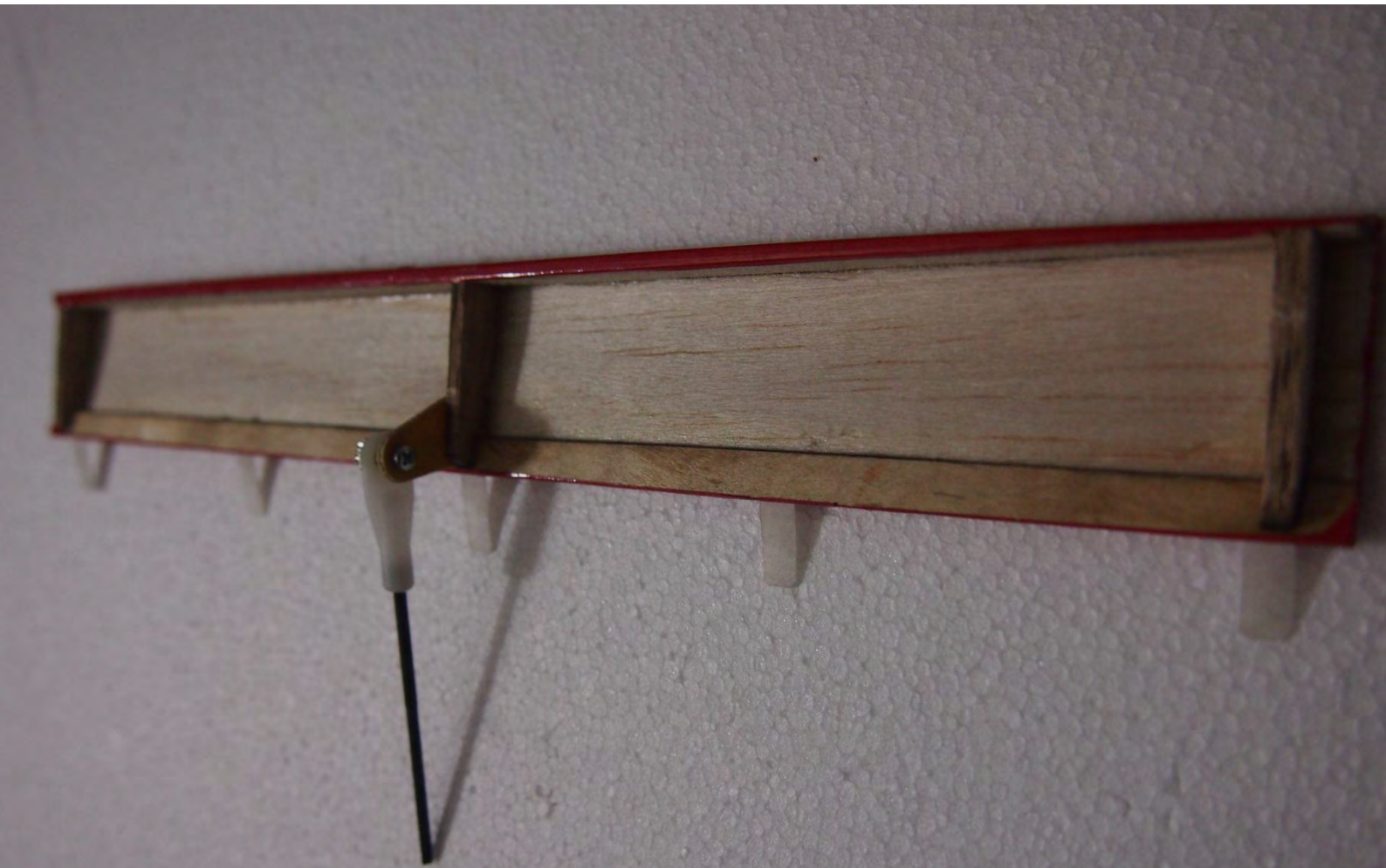

Front door

step 62

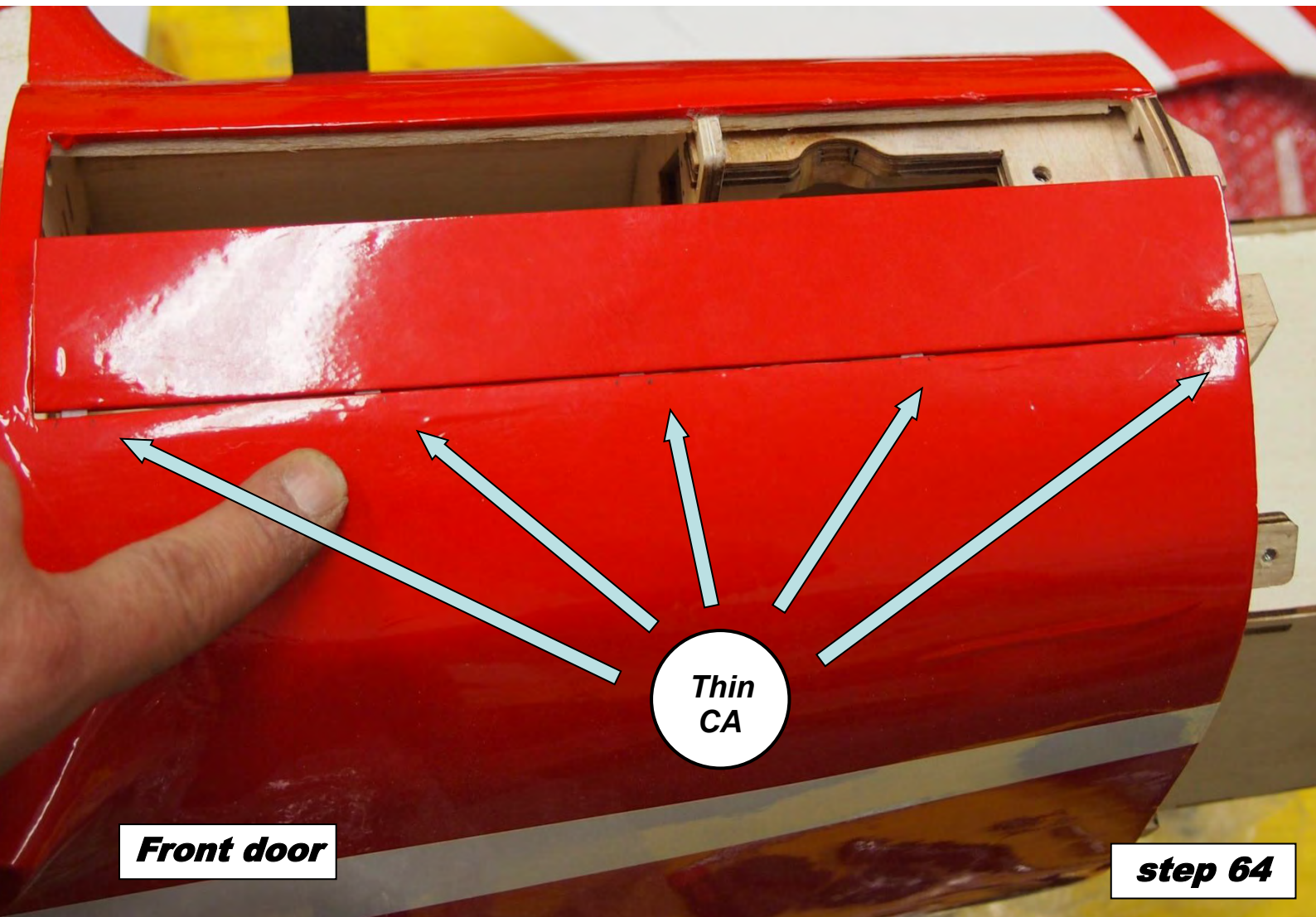
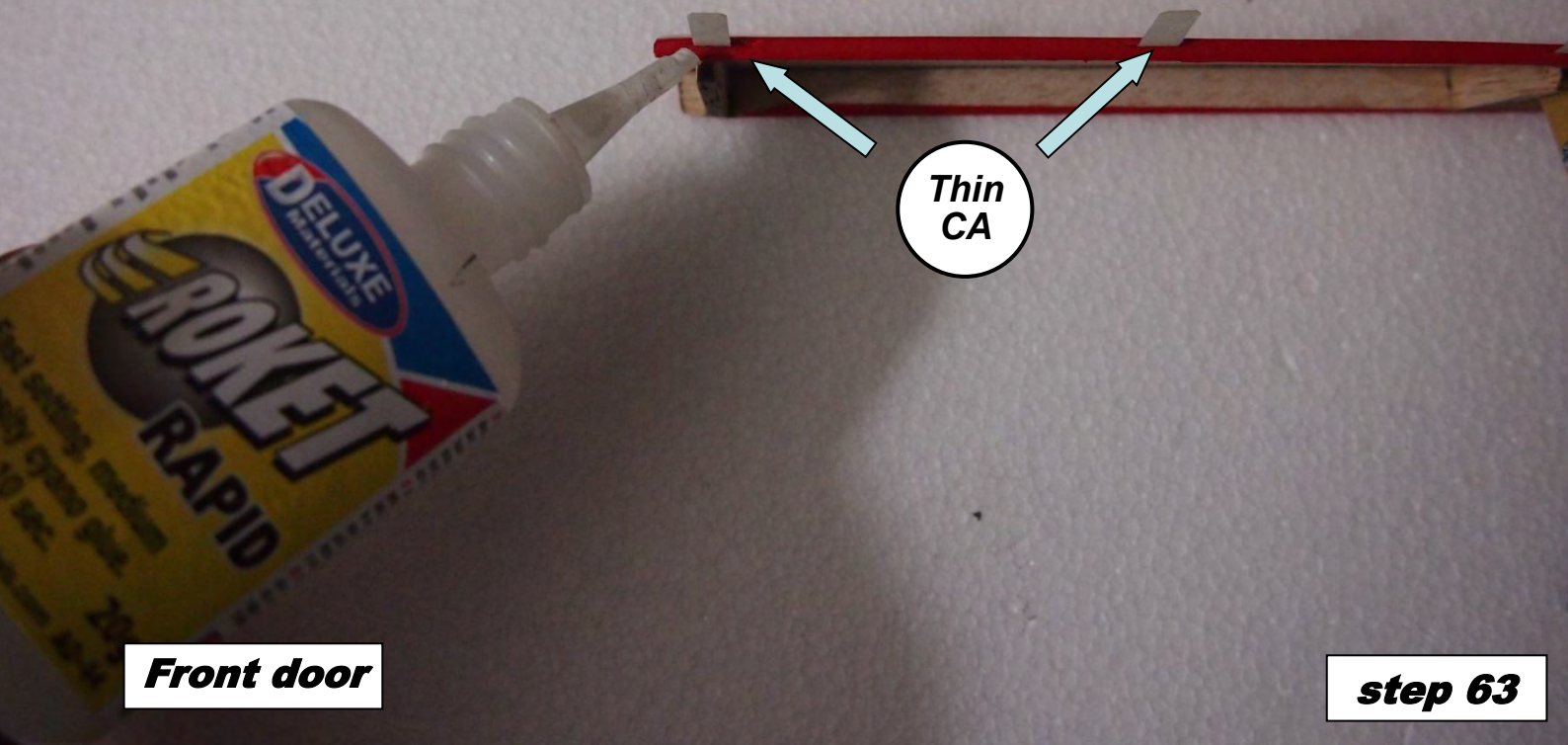



Front door

step 65

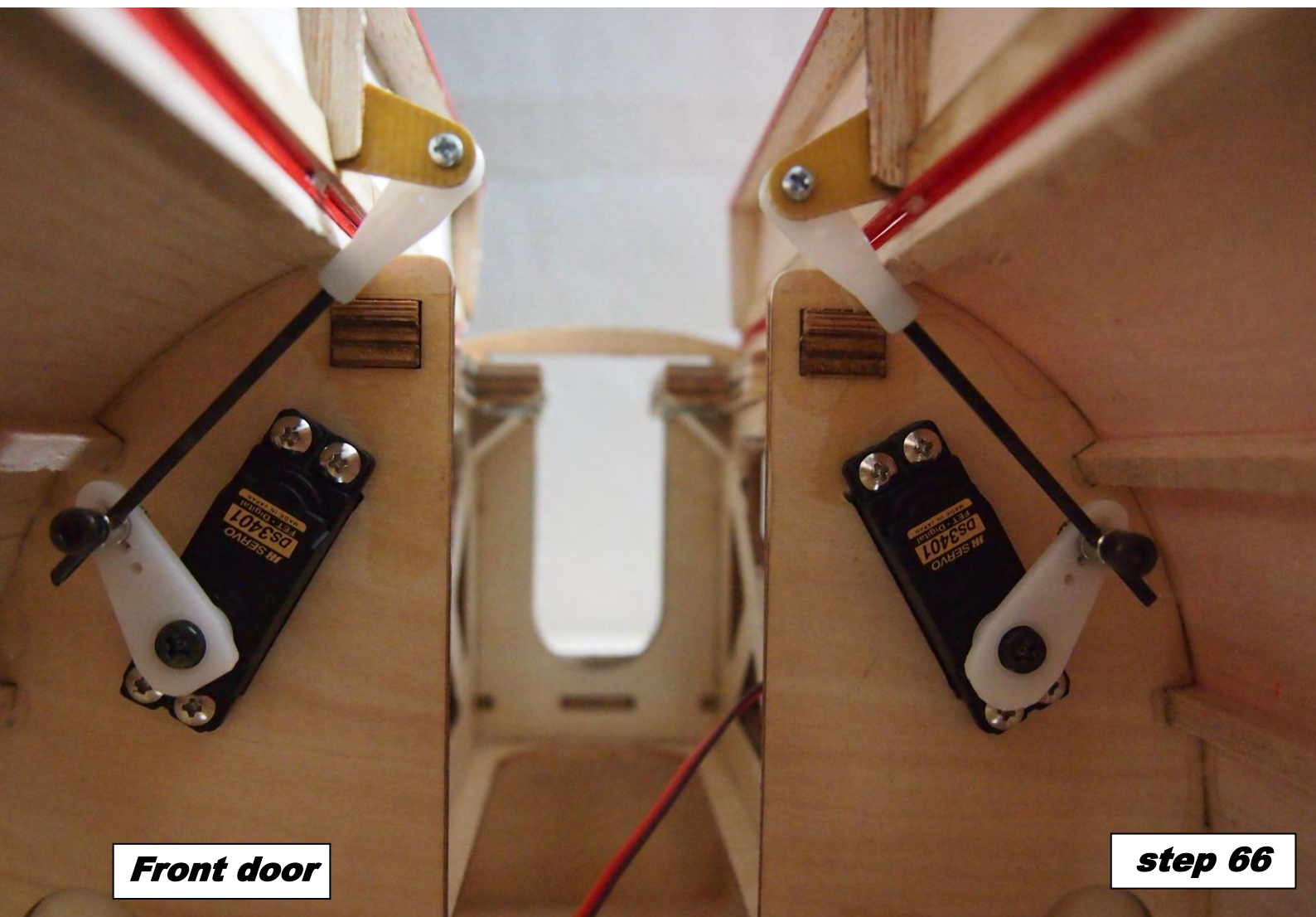

Front door

step 66

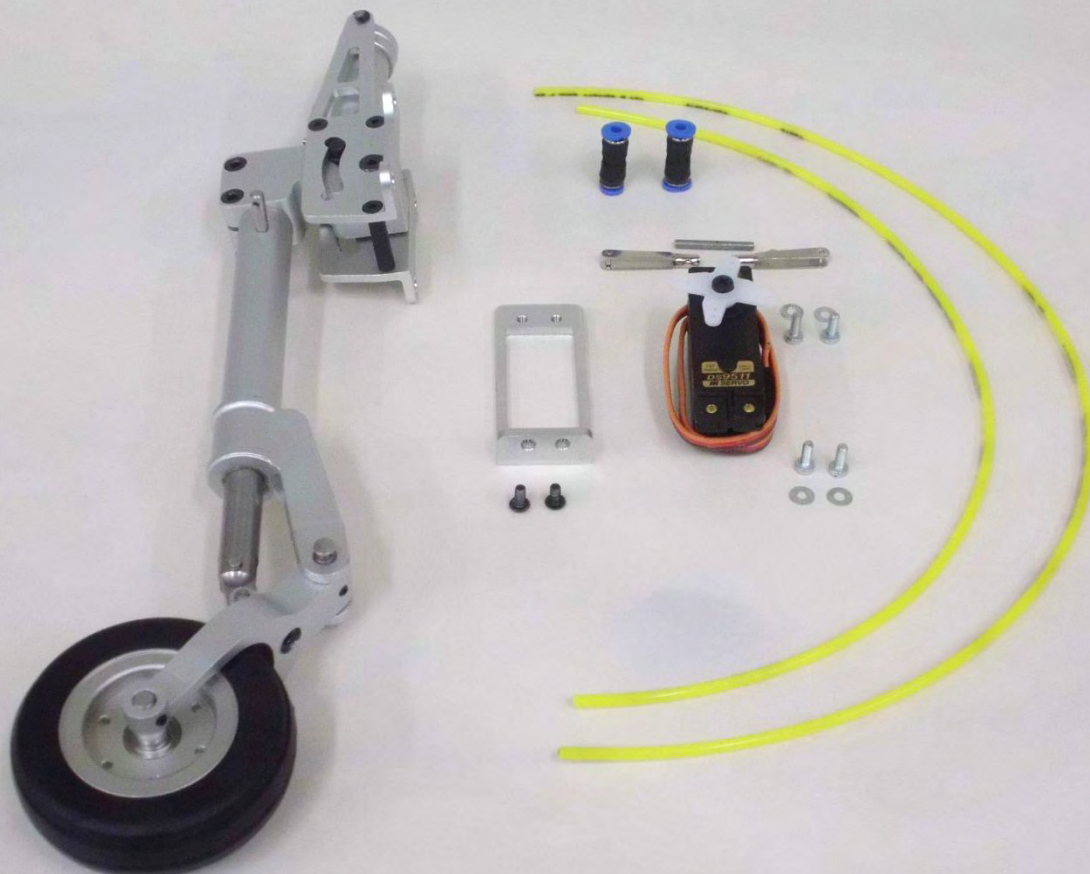

Front L.Gear

step 67



Front L.Gear

step 68

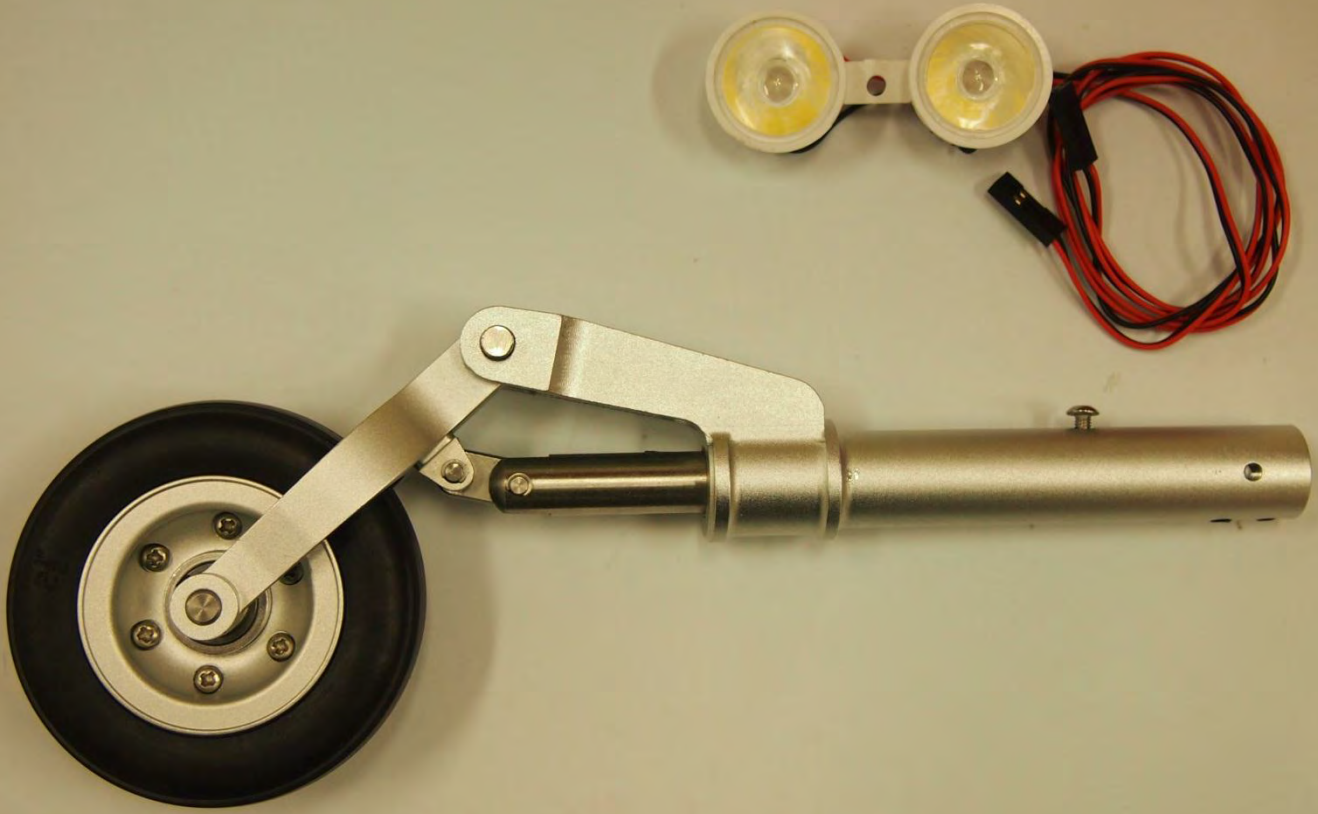

Front L. Gear

step 69

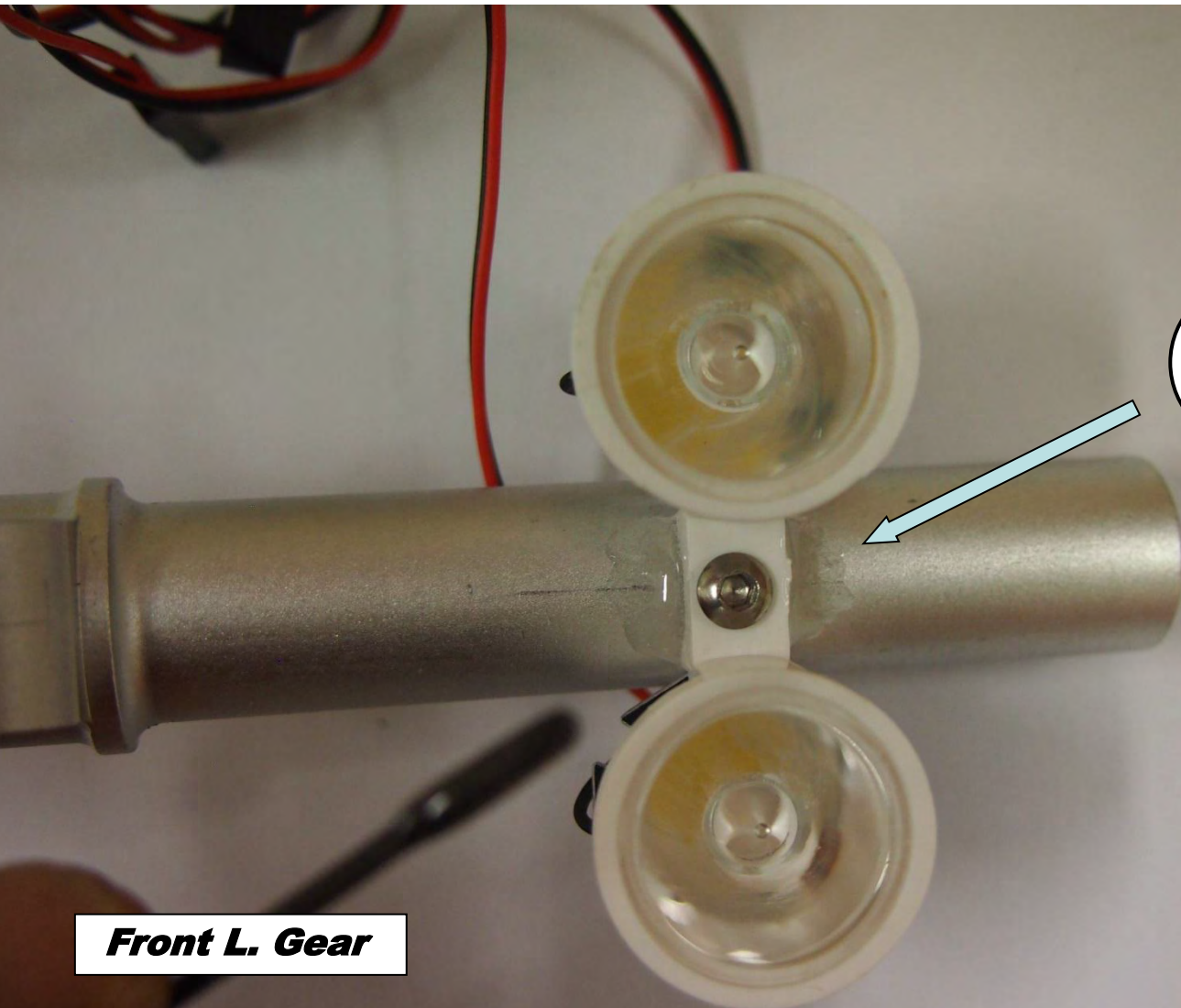

**Epoxy
20 min.**

Front L. Gear

step 70

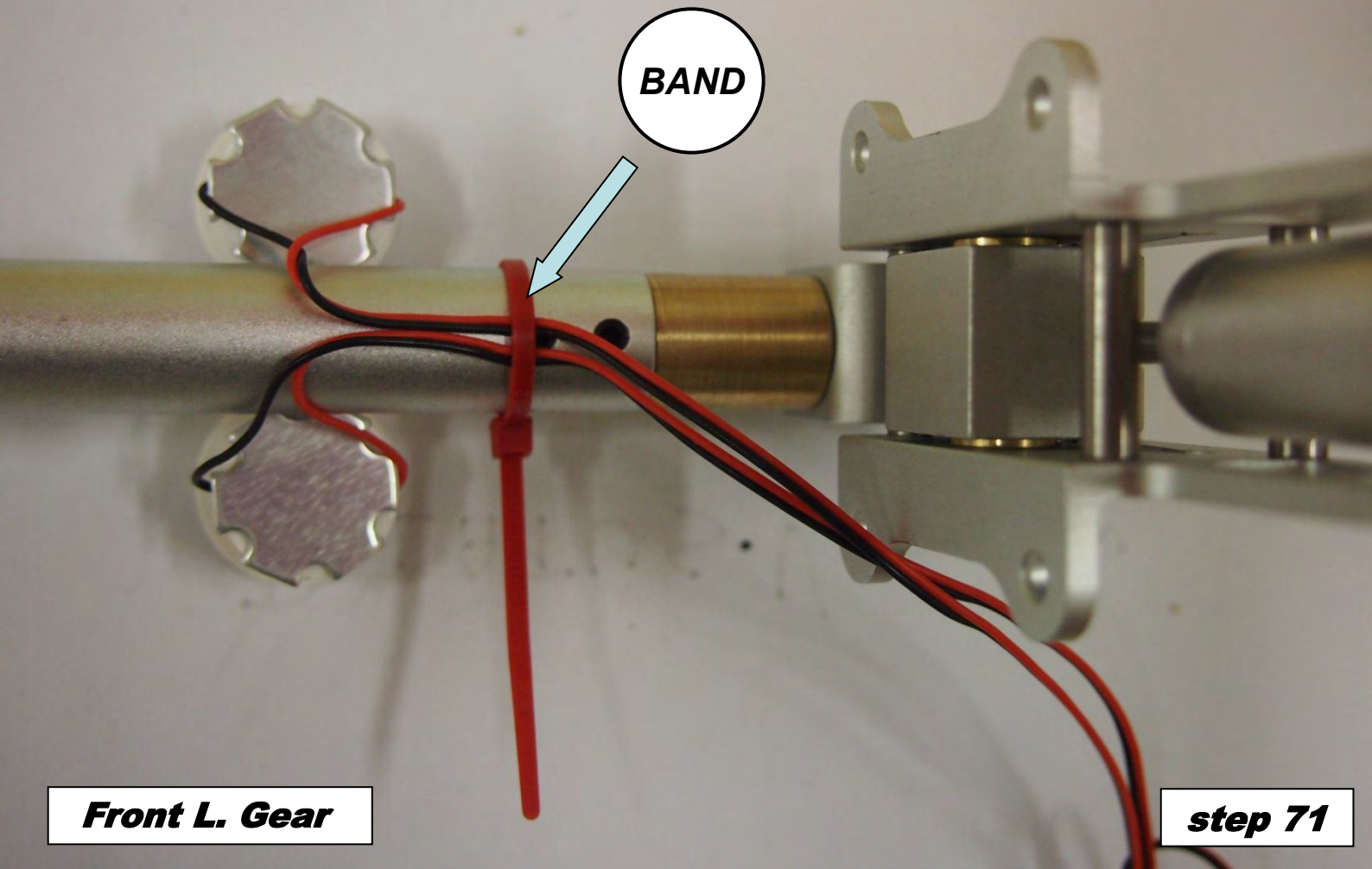

Front L. Gear

step 71

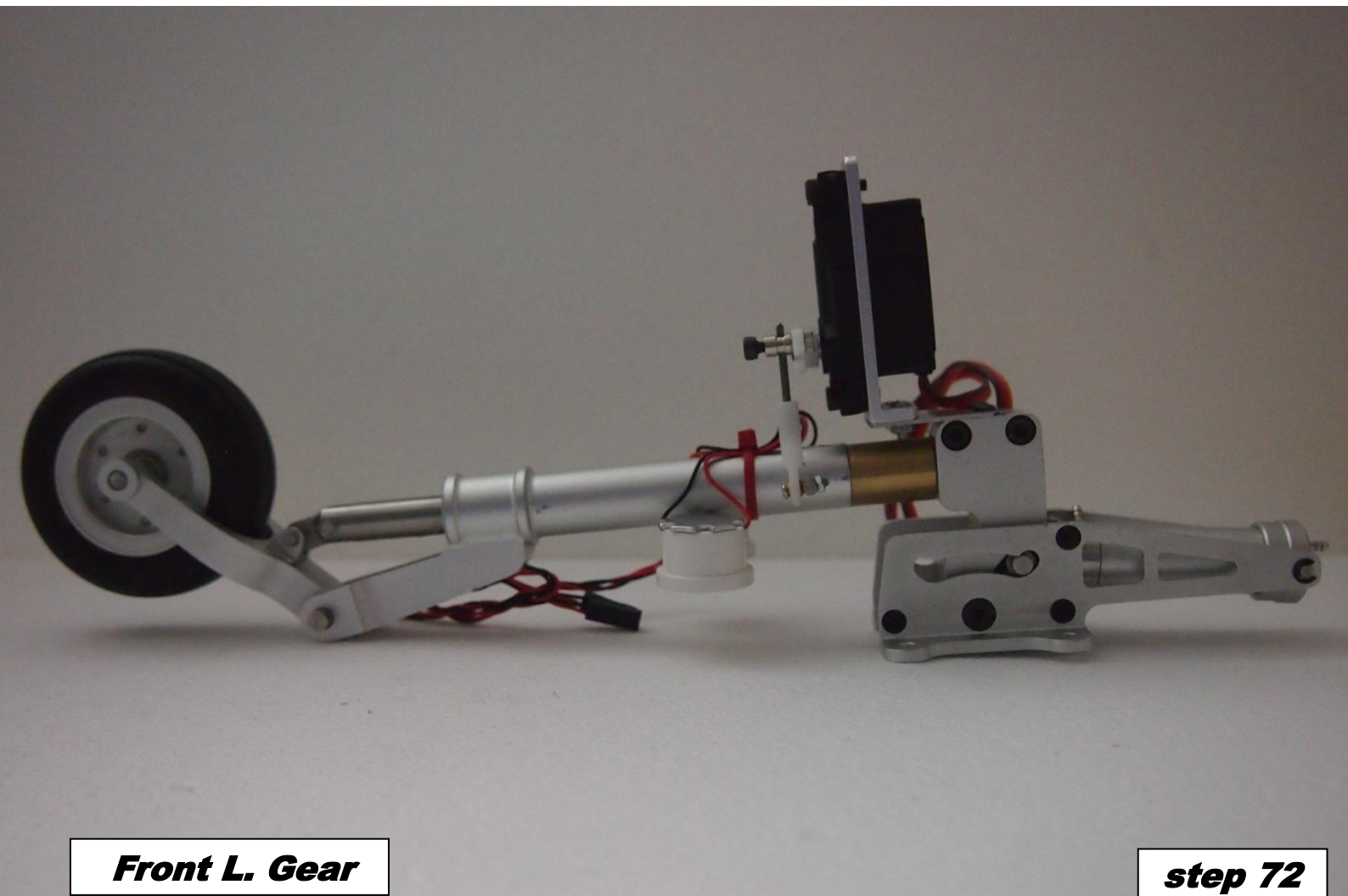

Front L. Gear

step 72

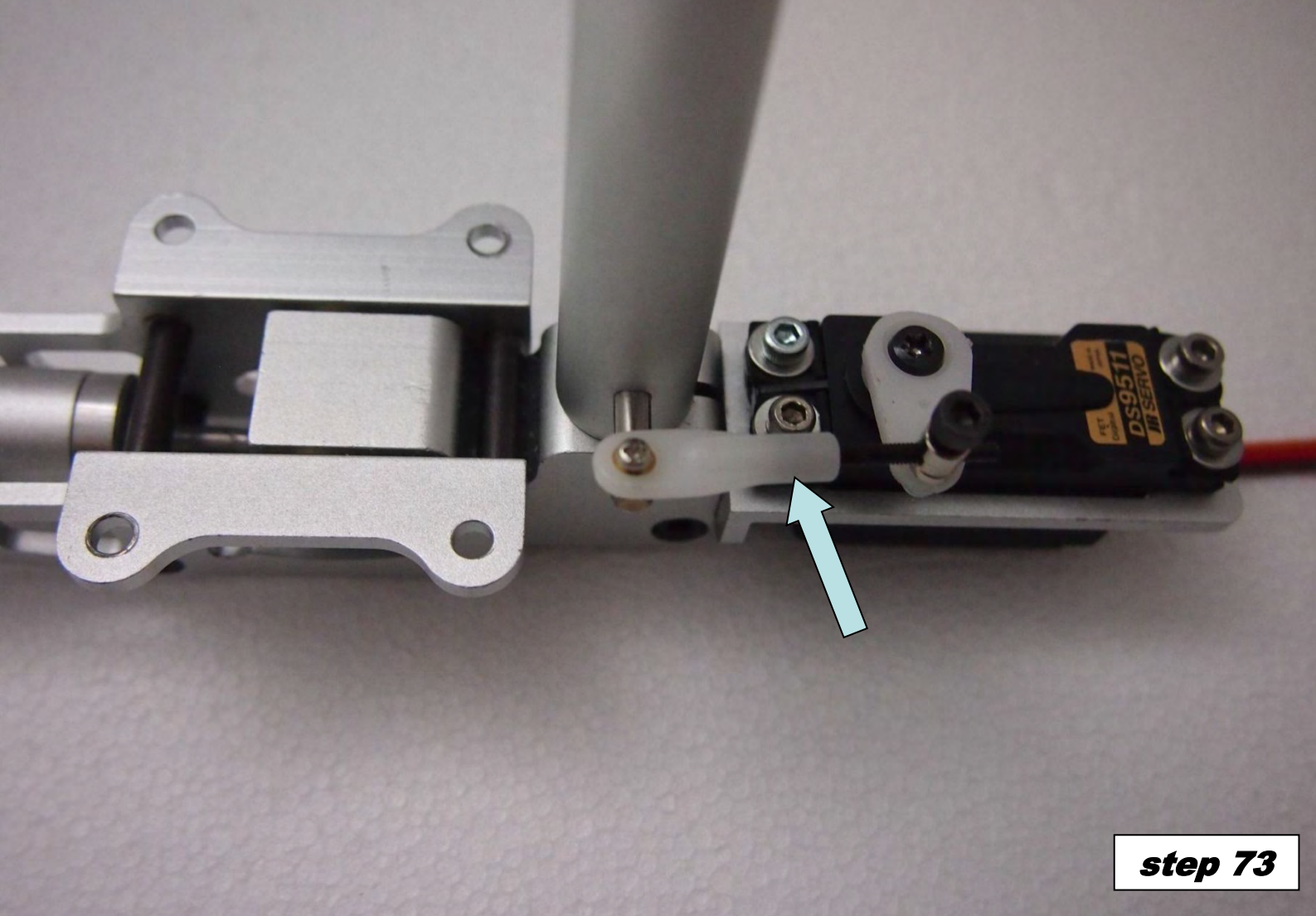

step 73

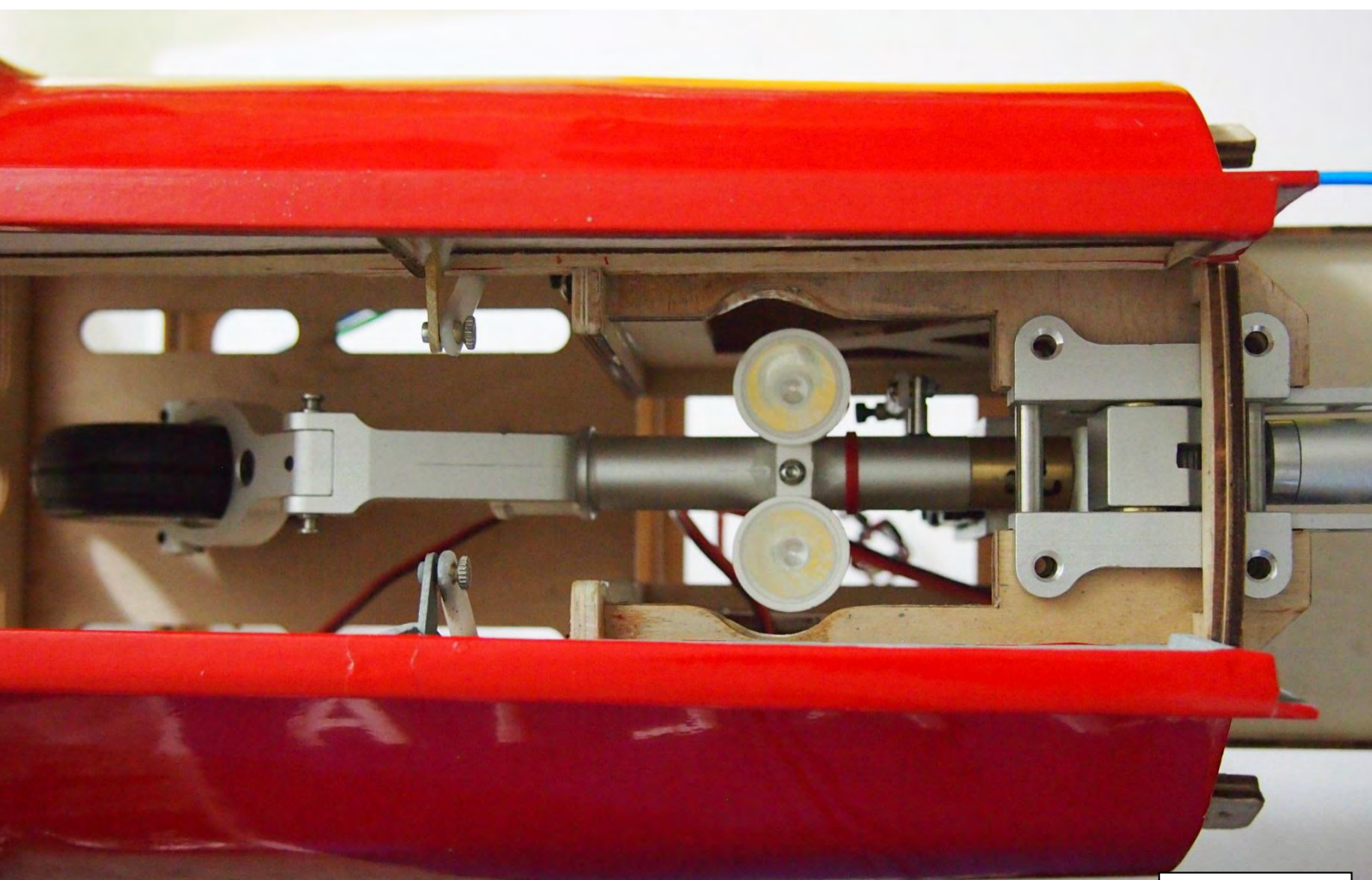

step 74

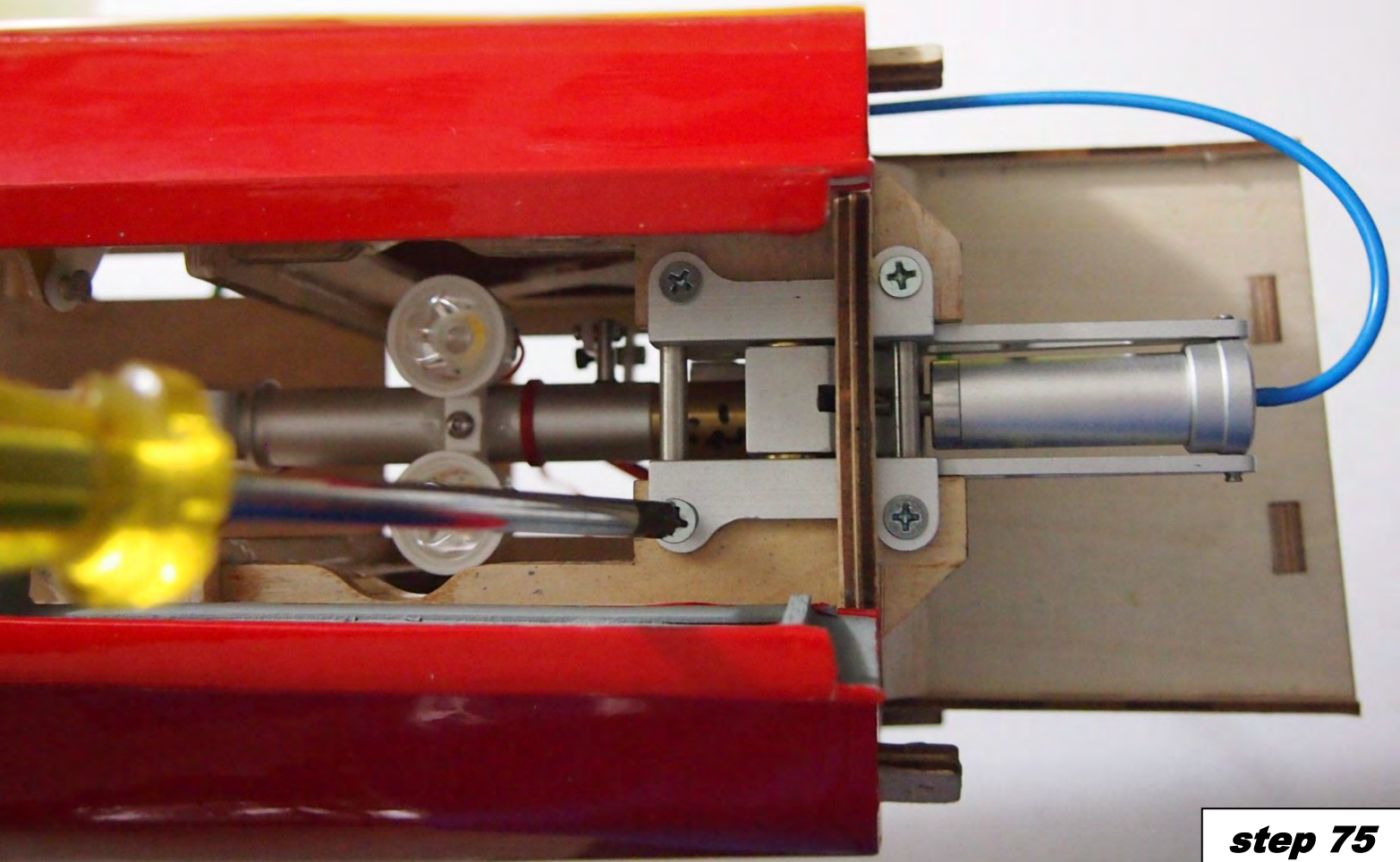

step 75

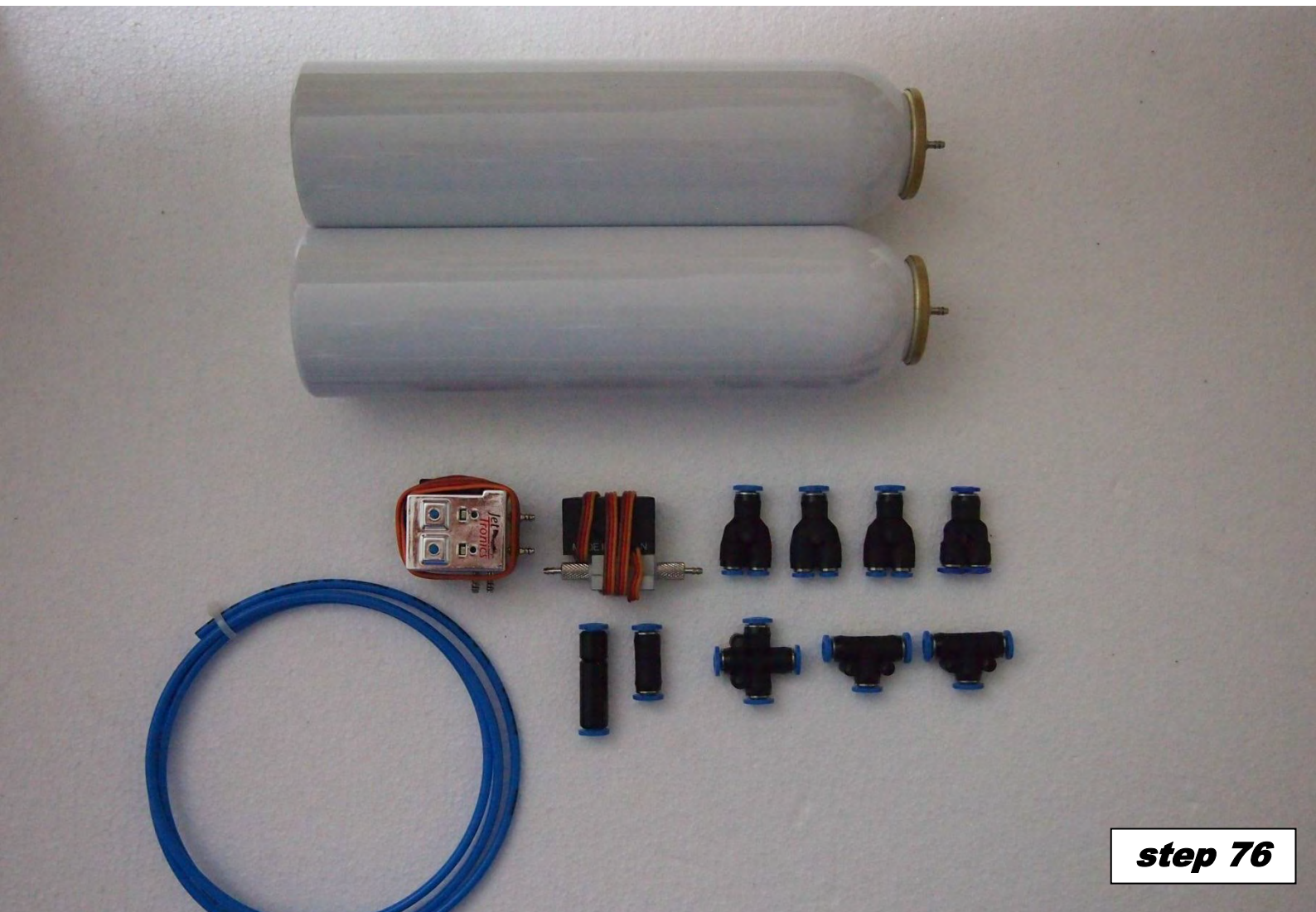

step 76

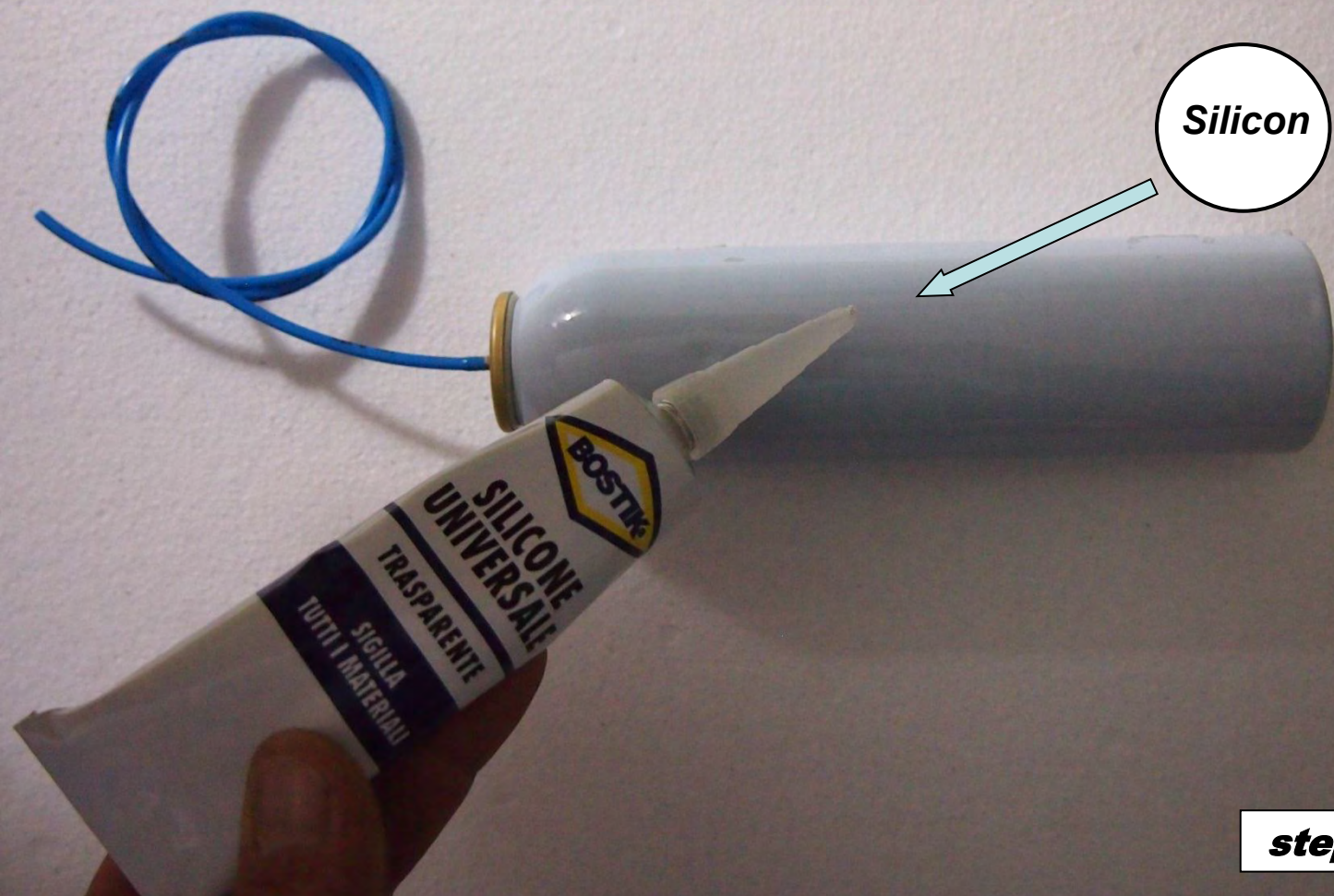

step 77

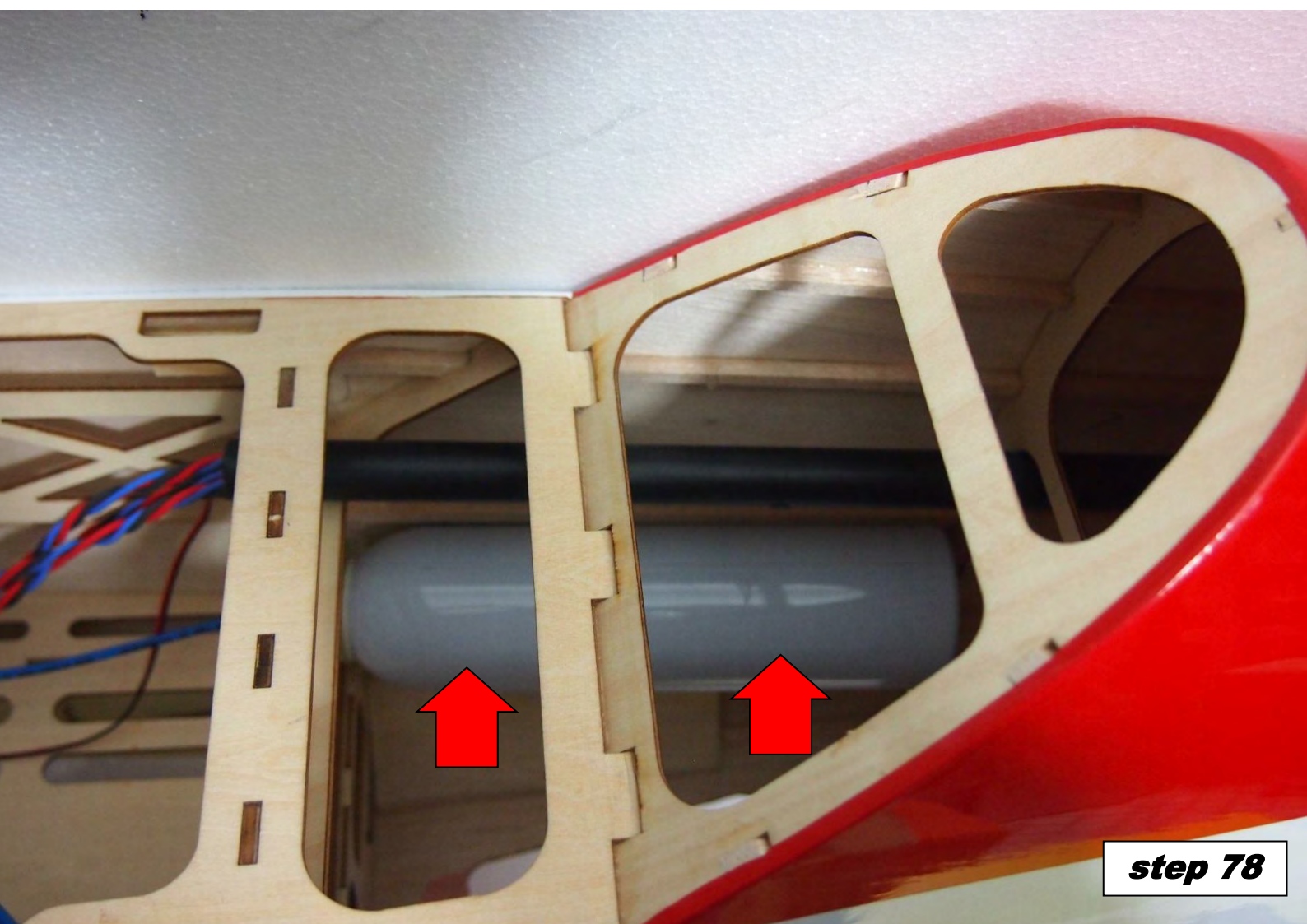

step 78

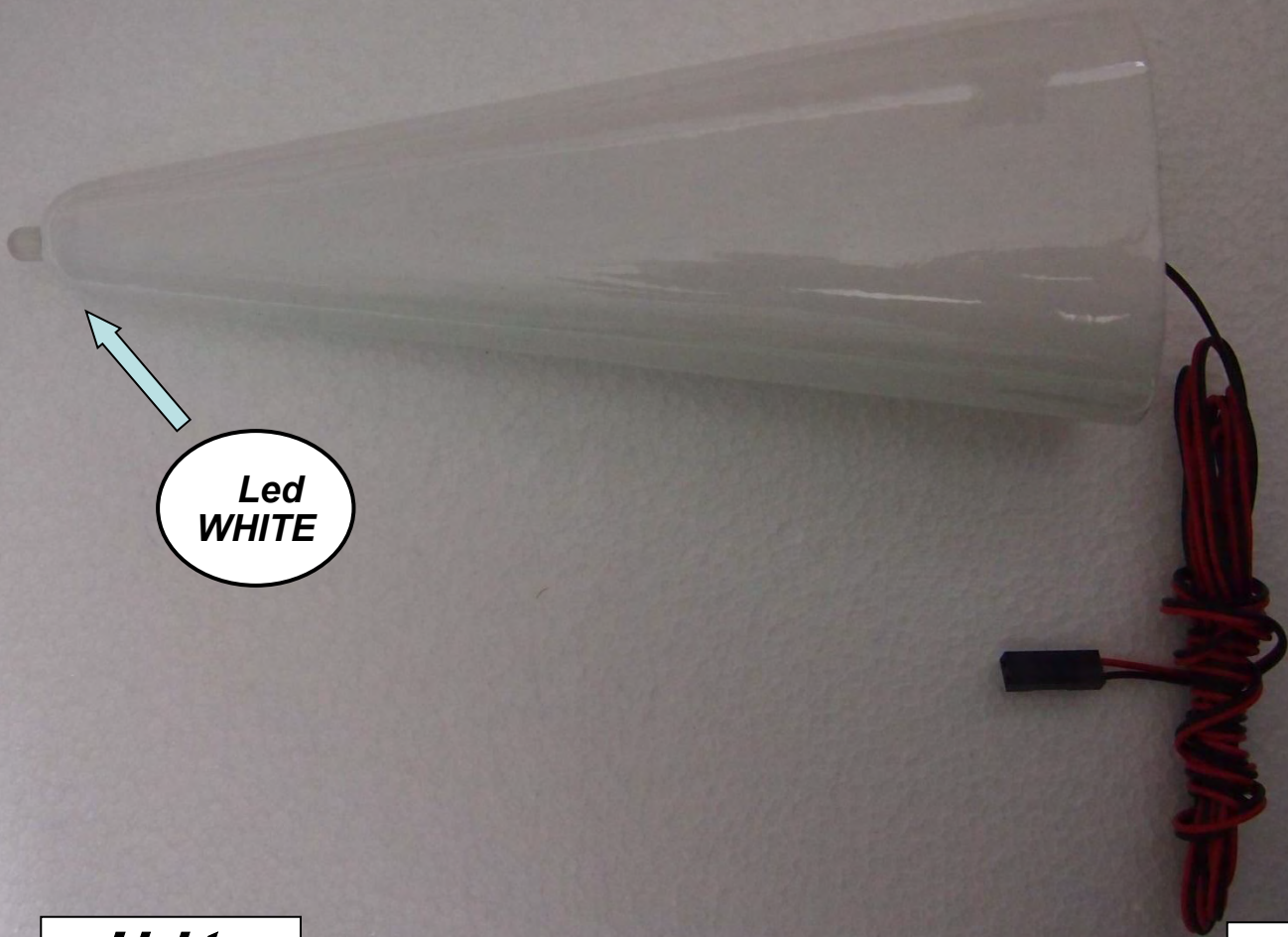

Led
WHITE

Lights

step 79

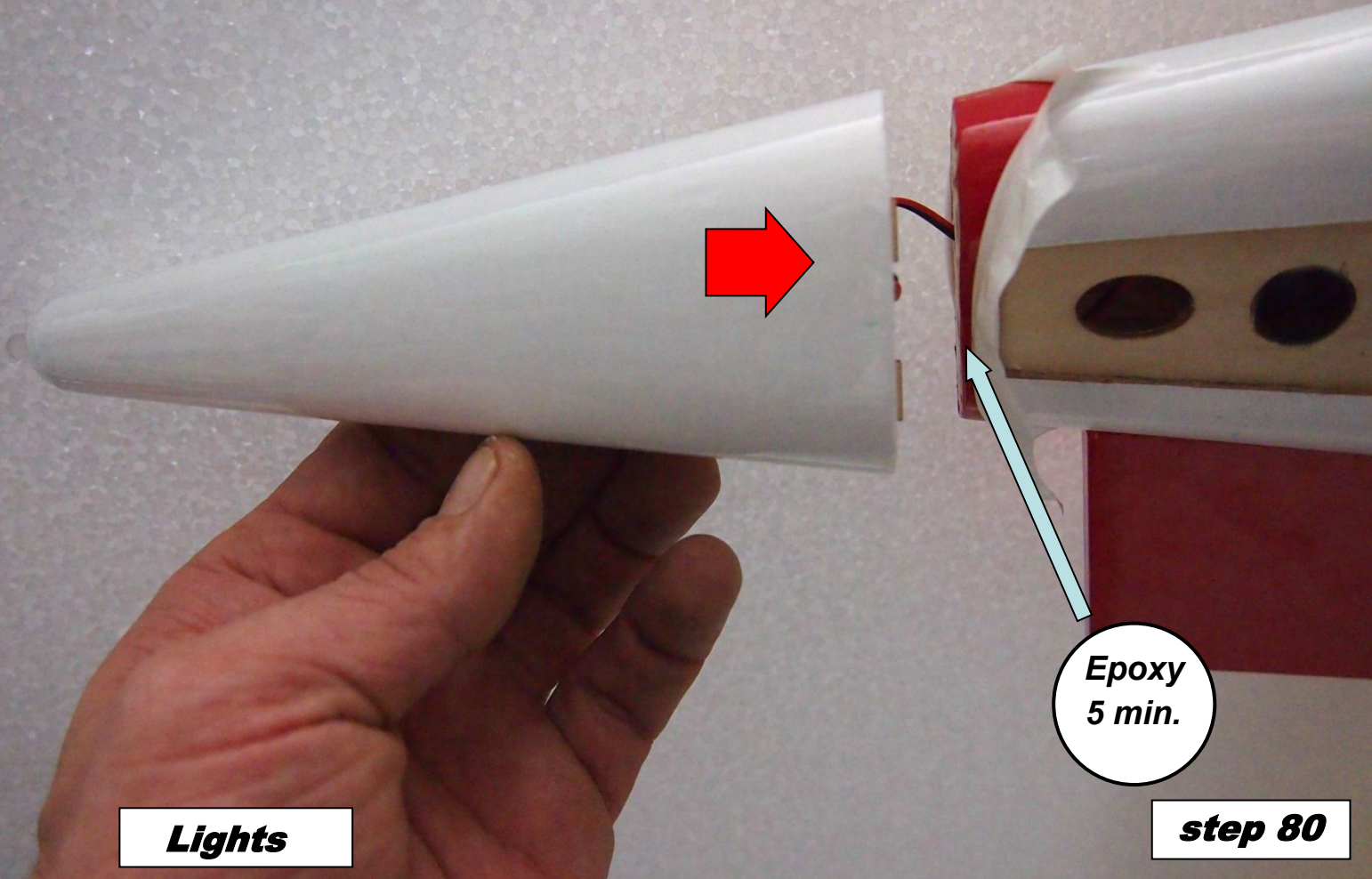

Epoxy
5 min.

Lights

step 80



step 81

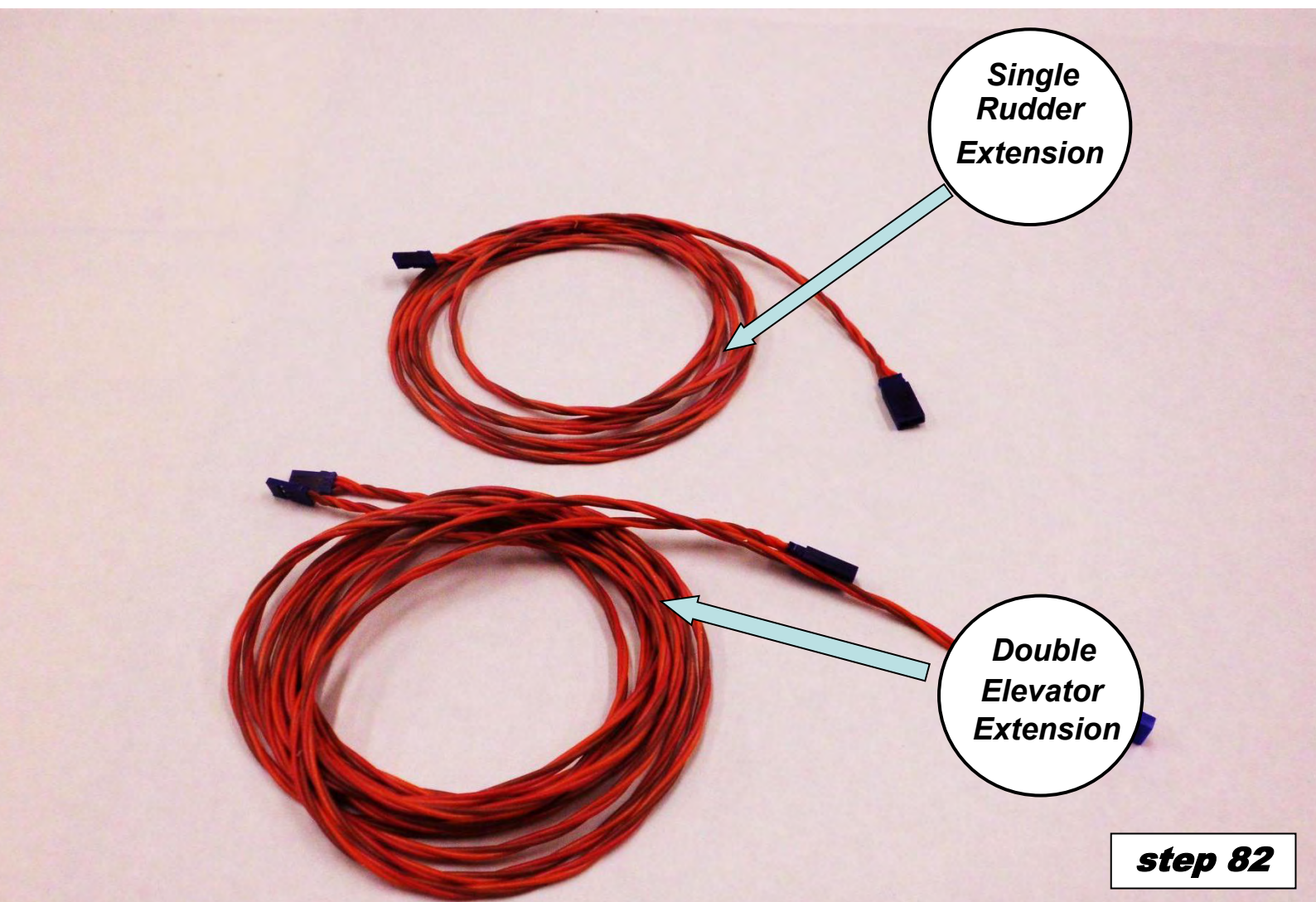

step 82



Rudder

step 83



Rudder

step 84

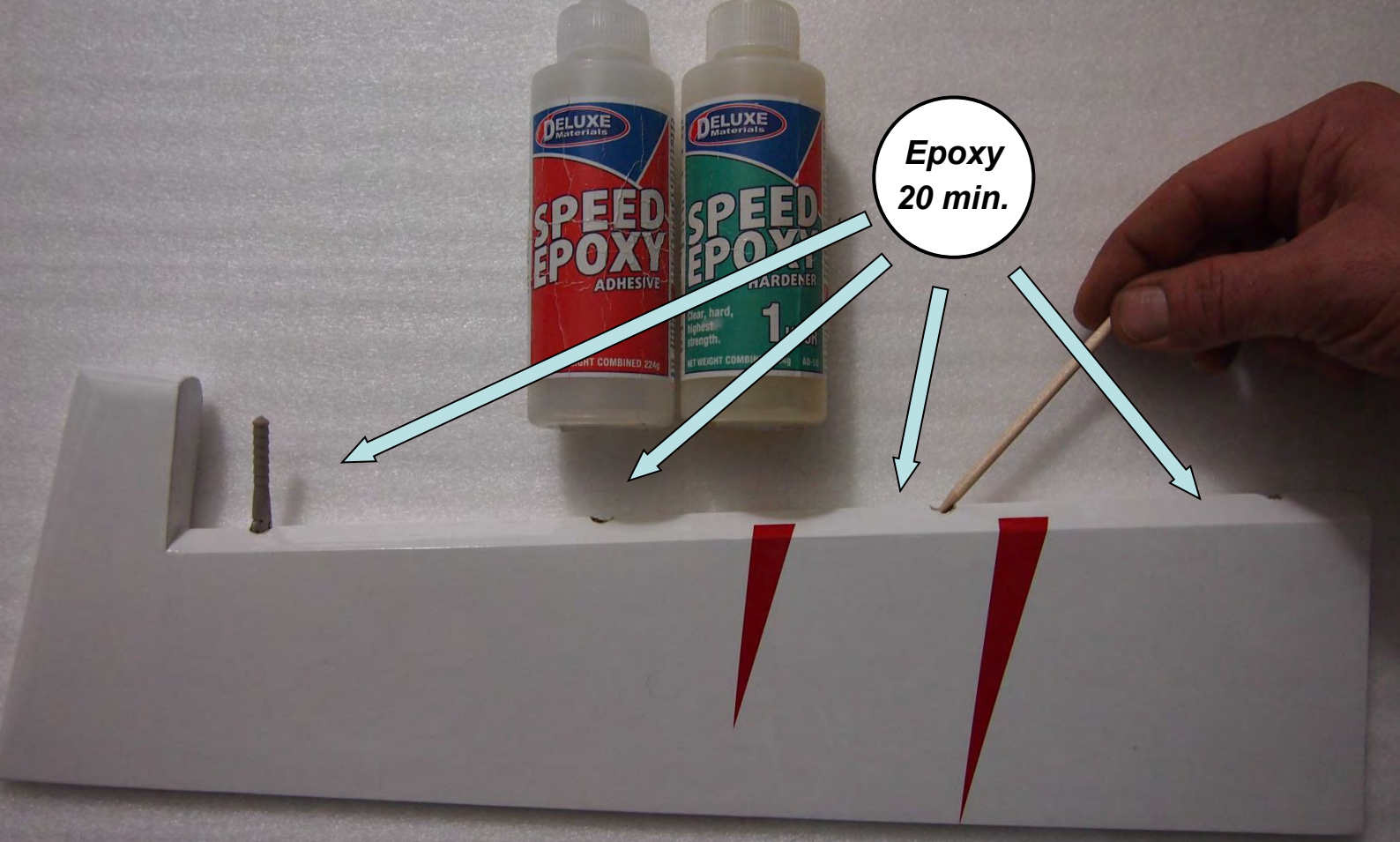

Rudder

step 85

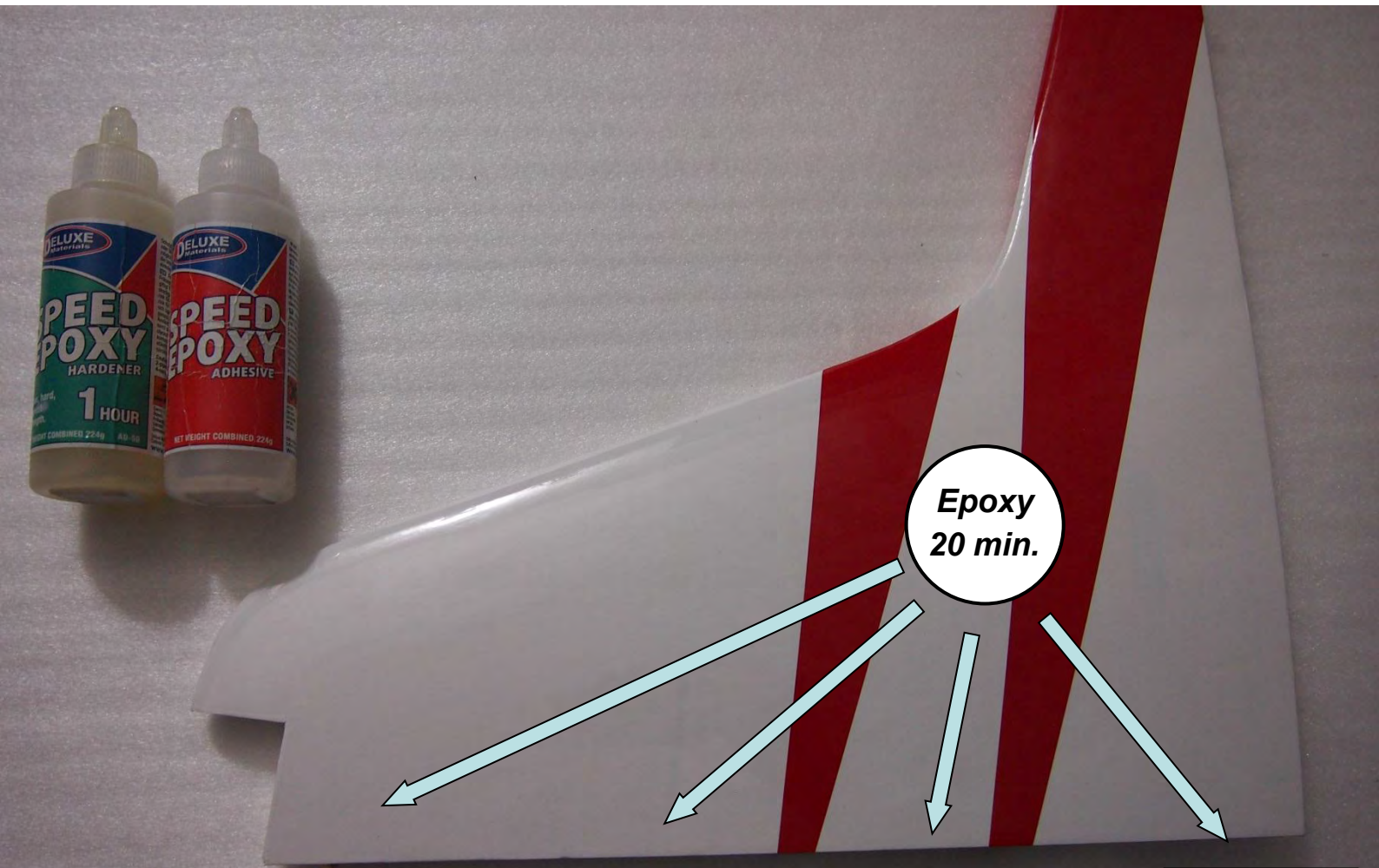

Rudder

step 86

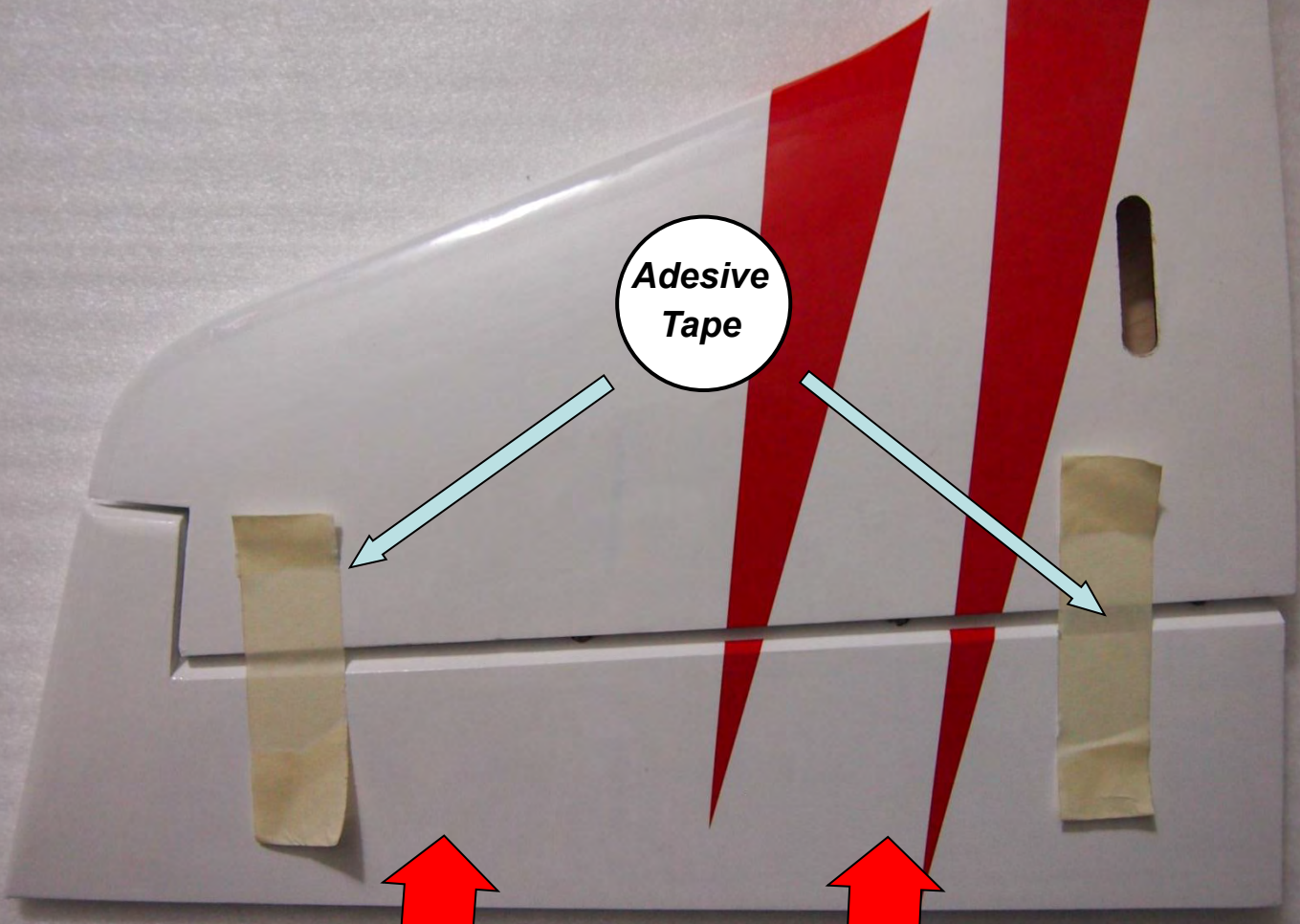

Rudder

step 87

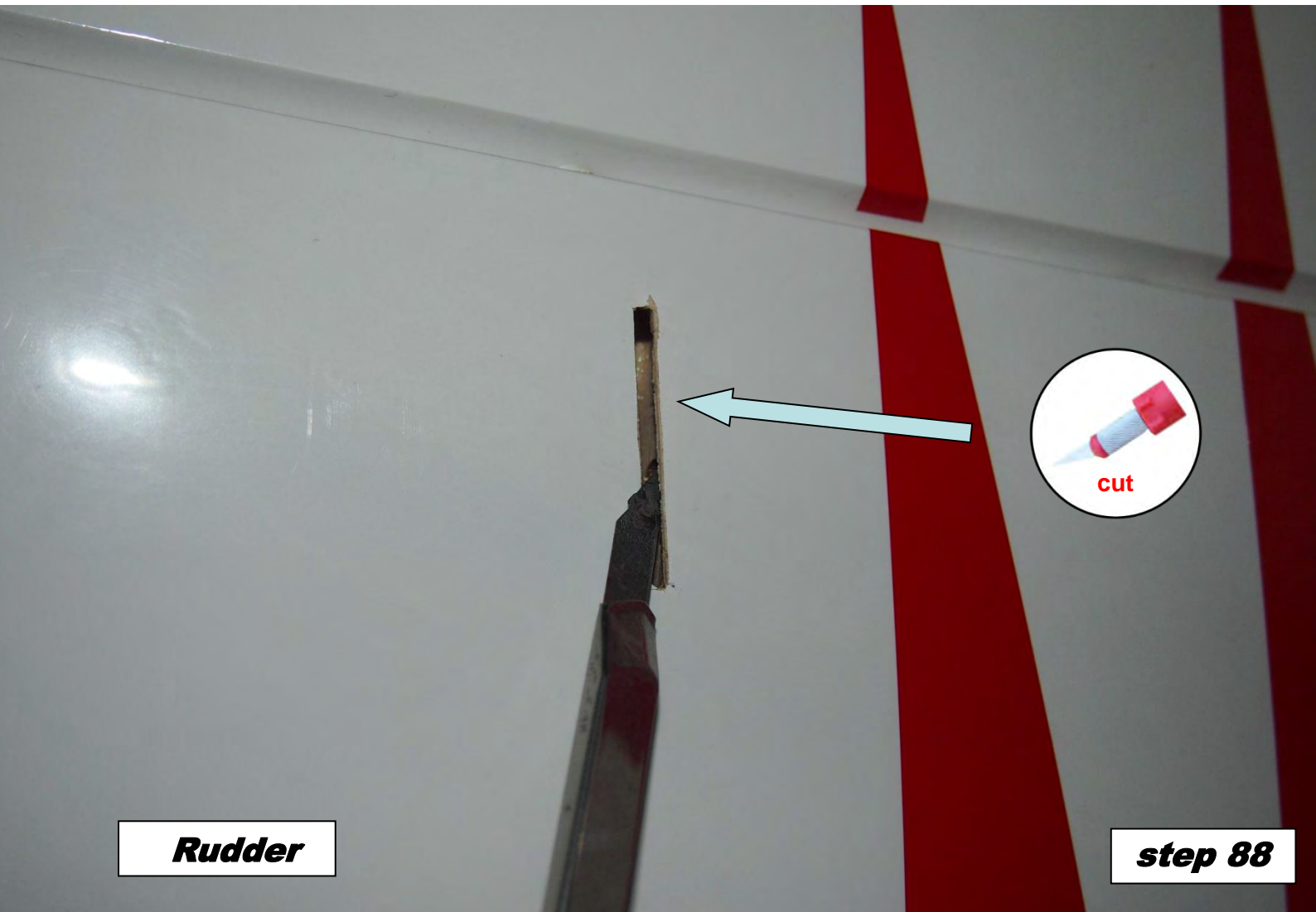

Rudder

step 88

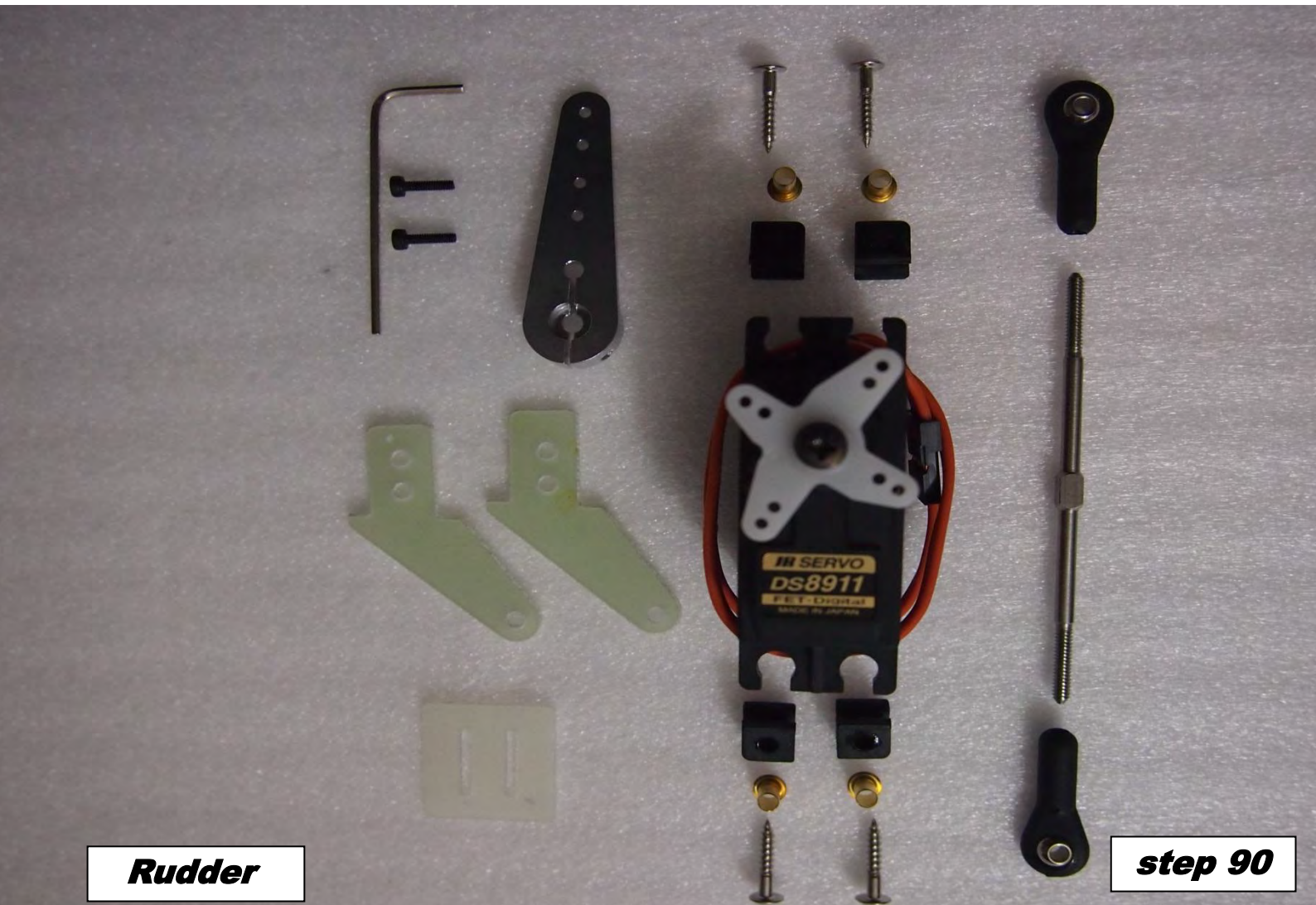
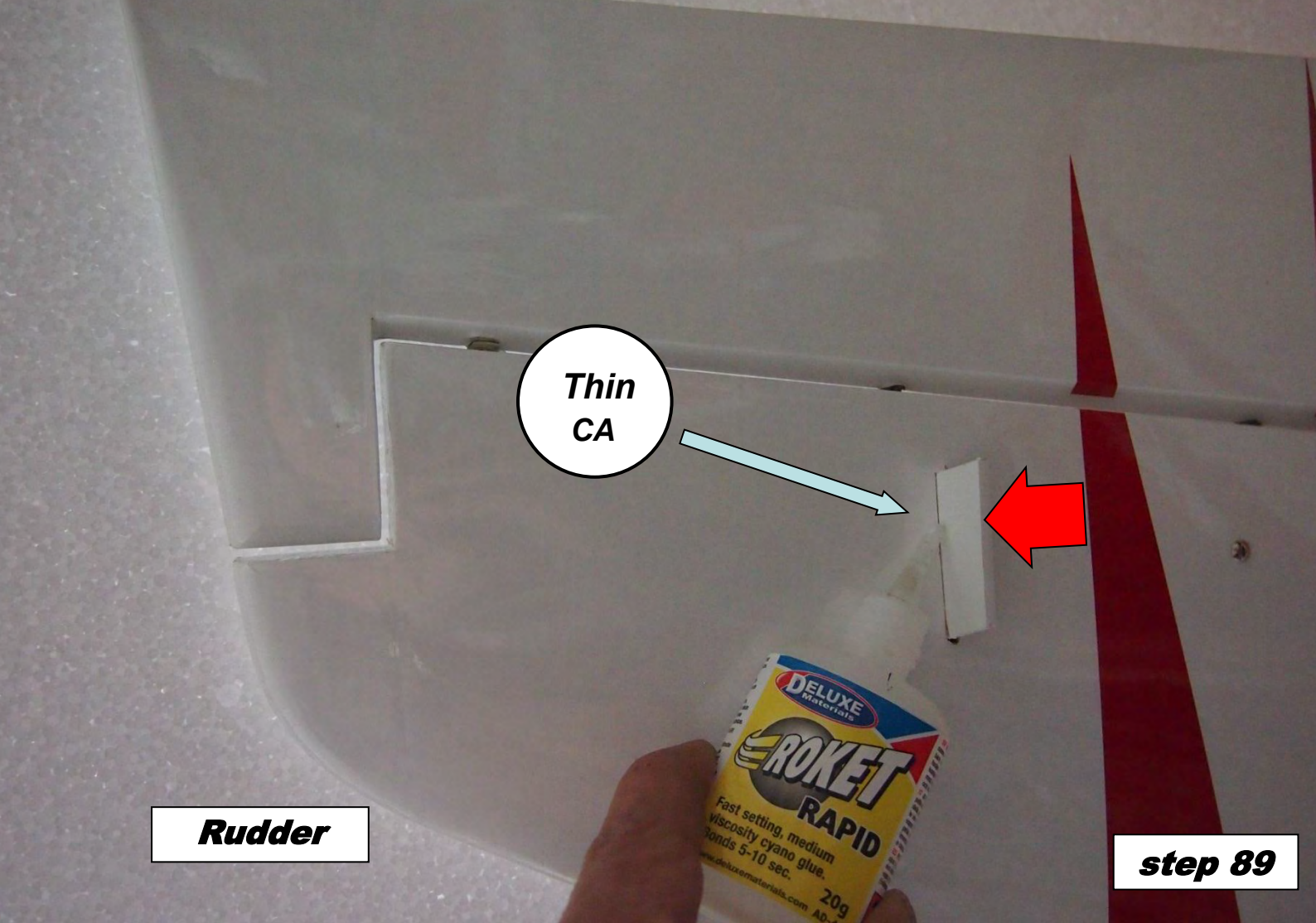

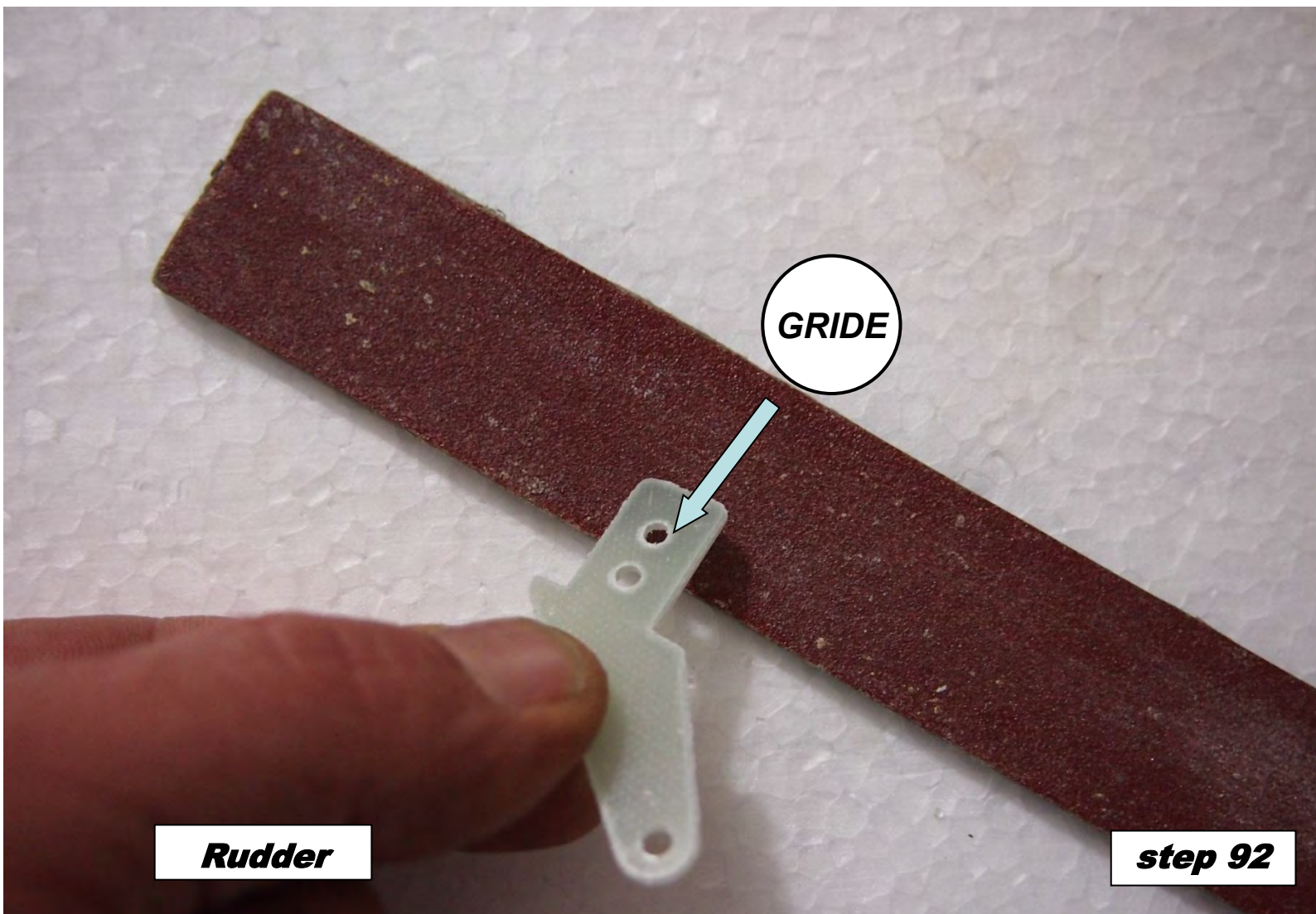
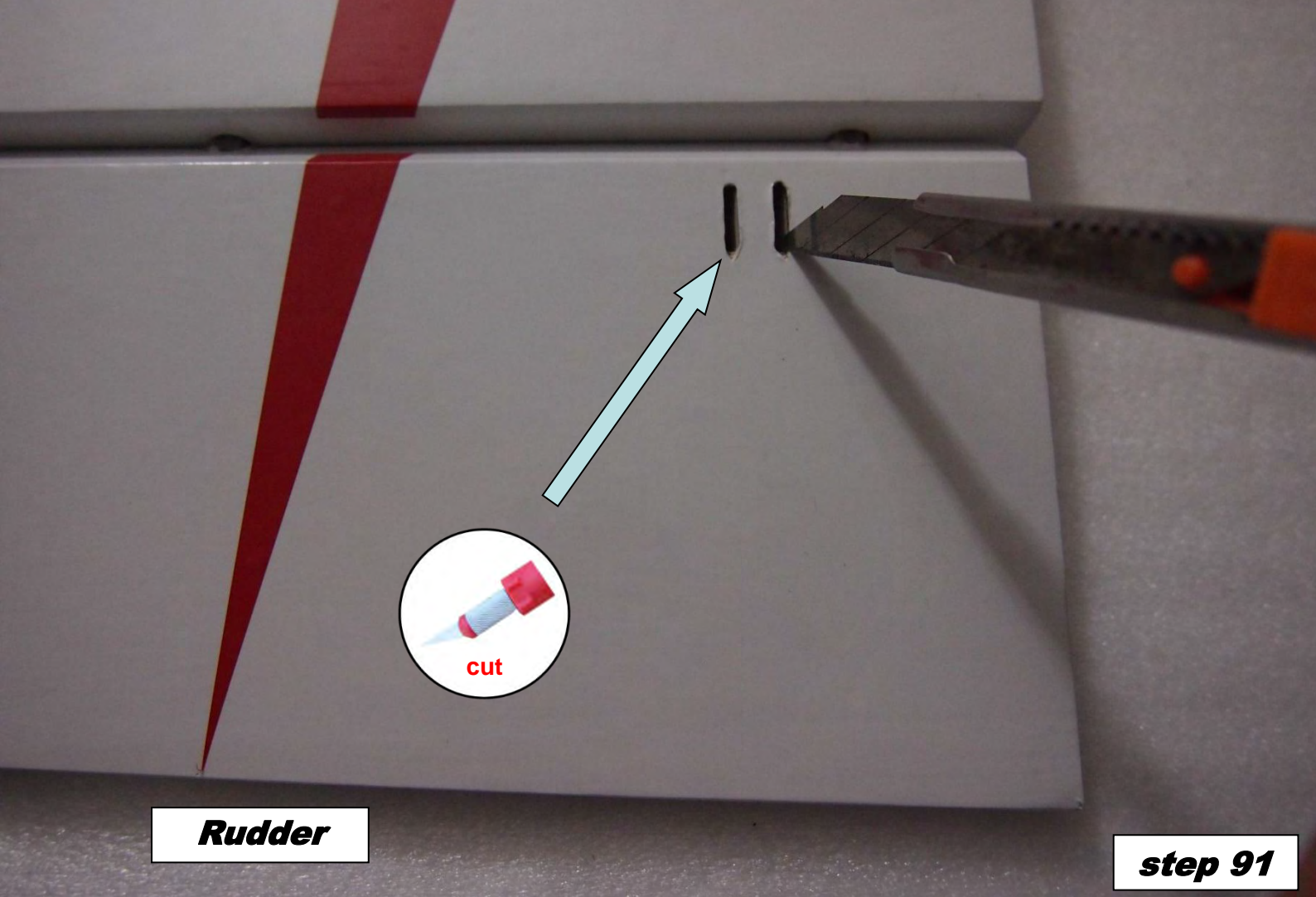

adjust the length according

Rudder

step 93

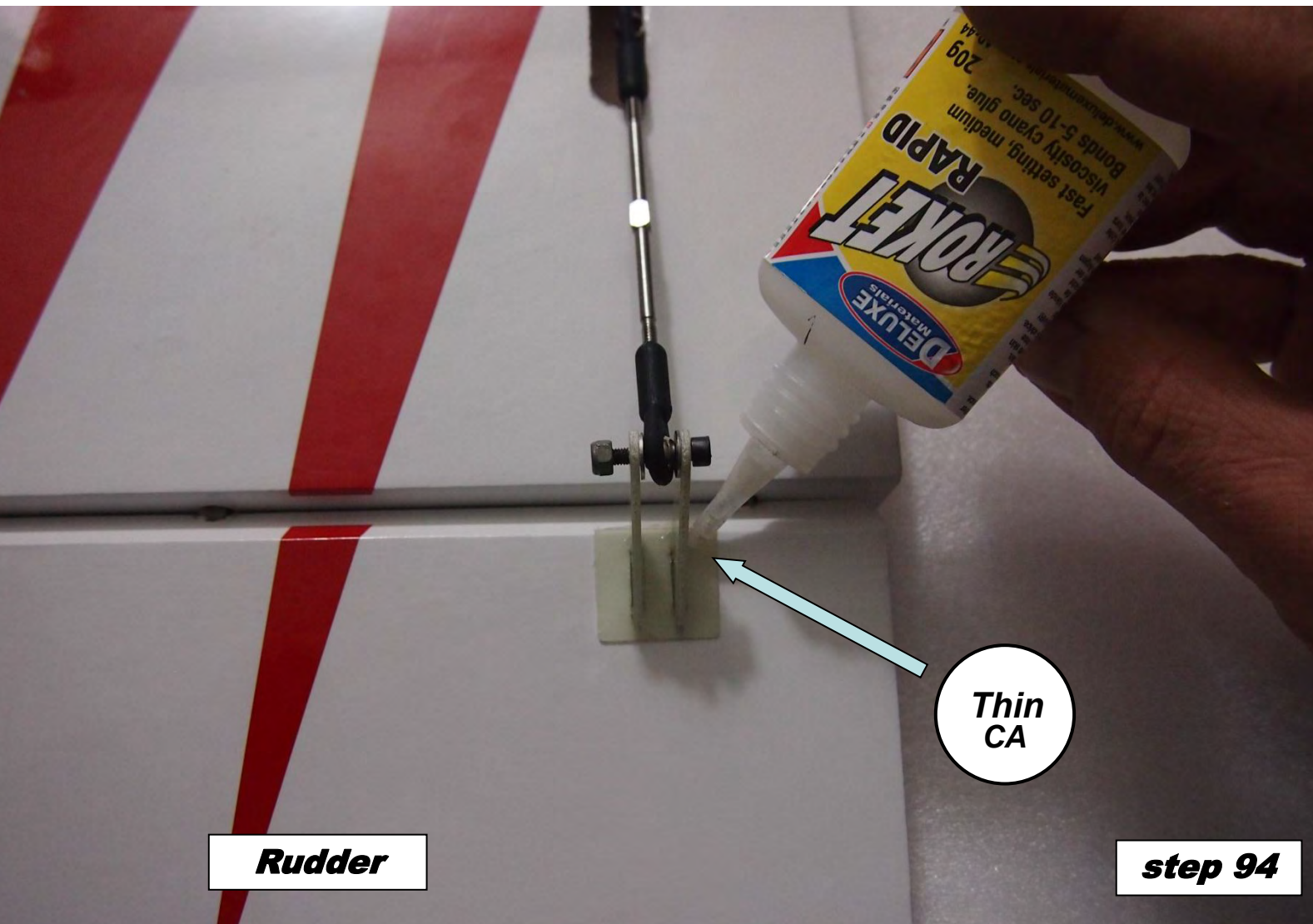

Rudder

step 94

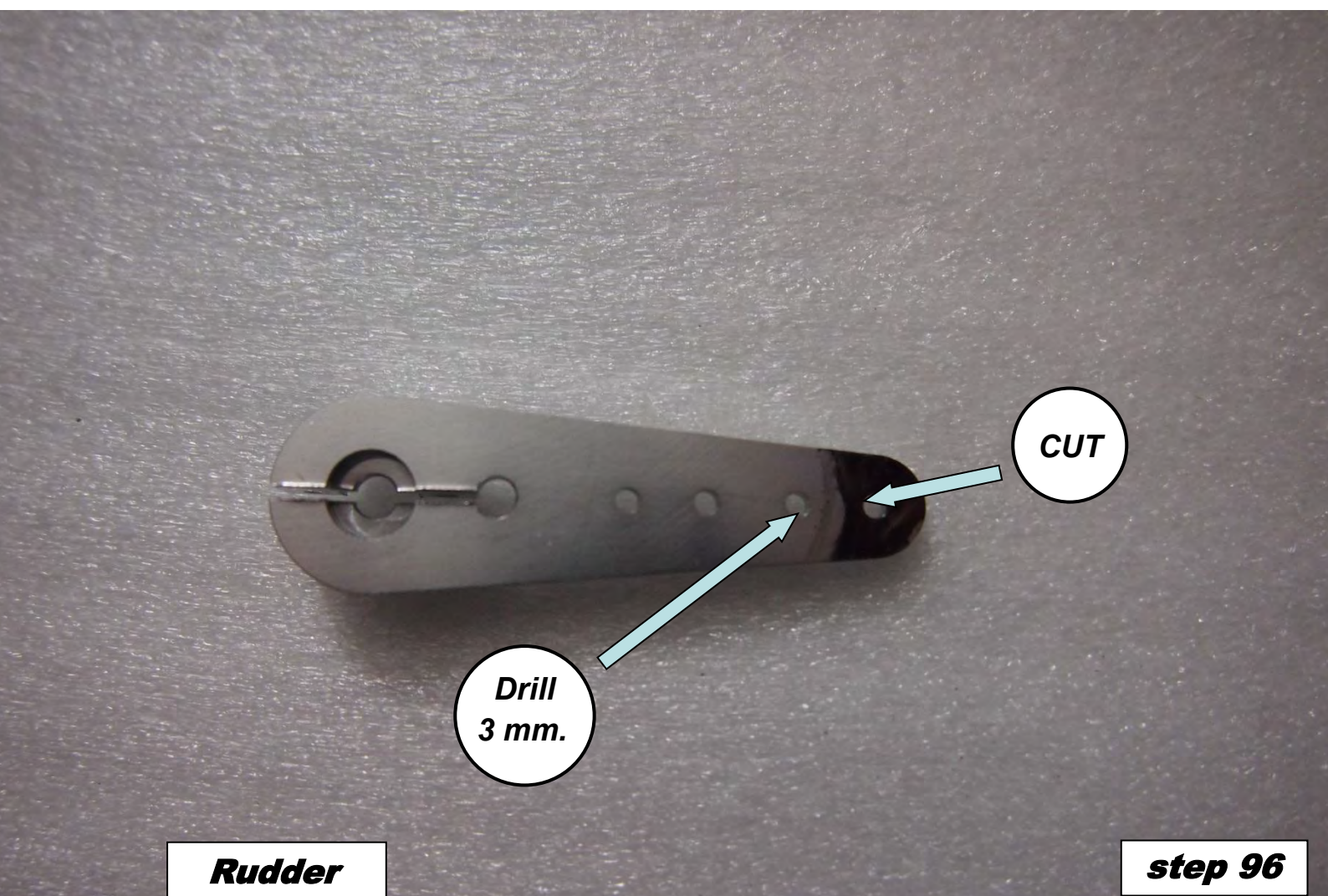
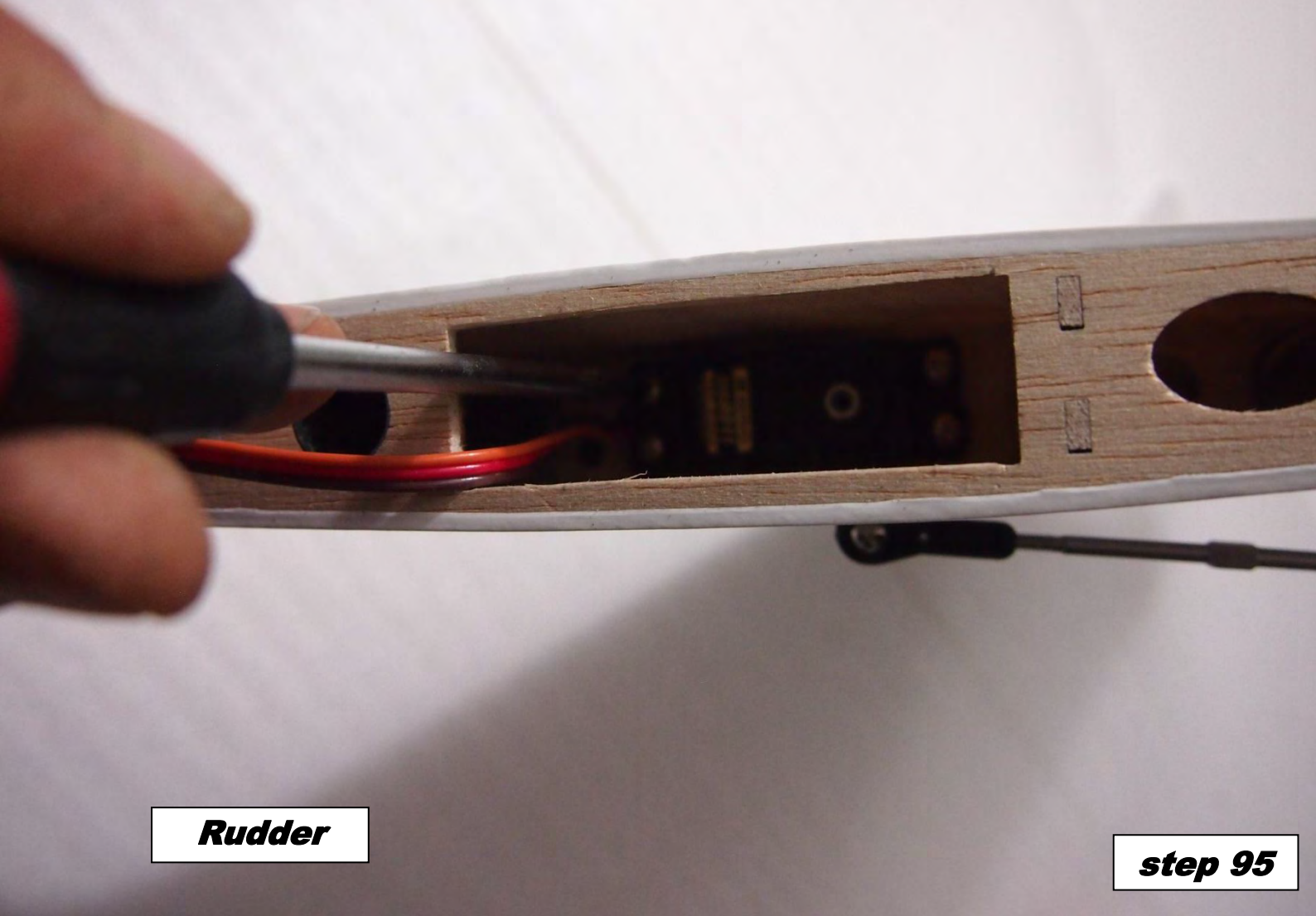



Rudder

step 97

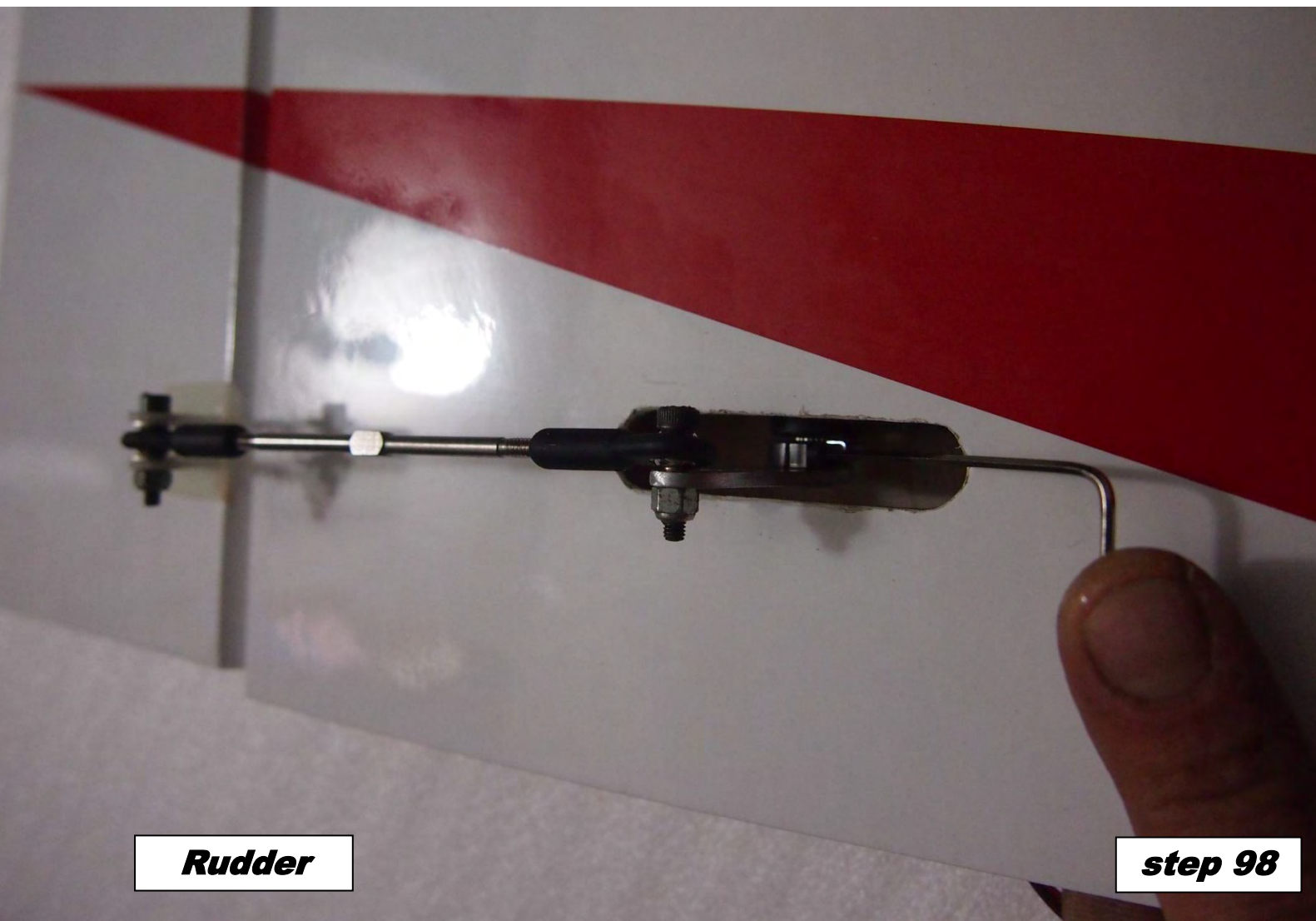

Rudder

step 98

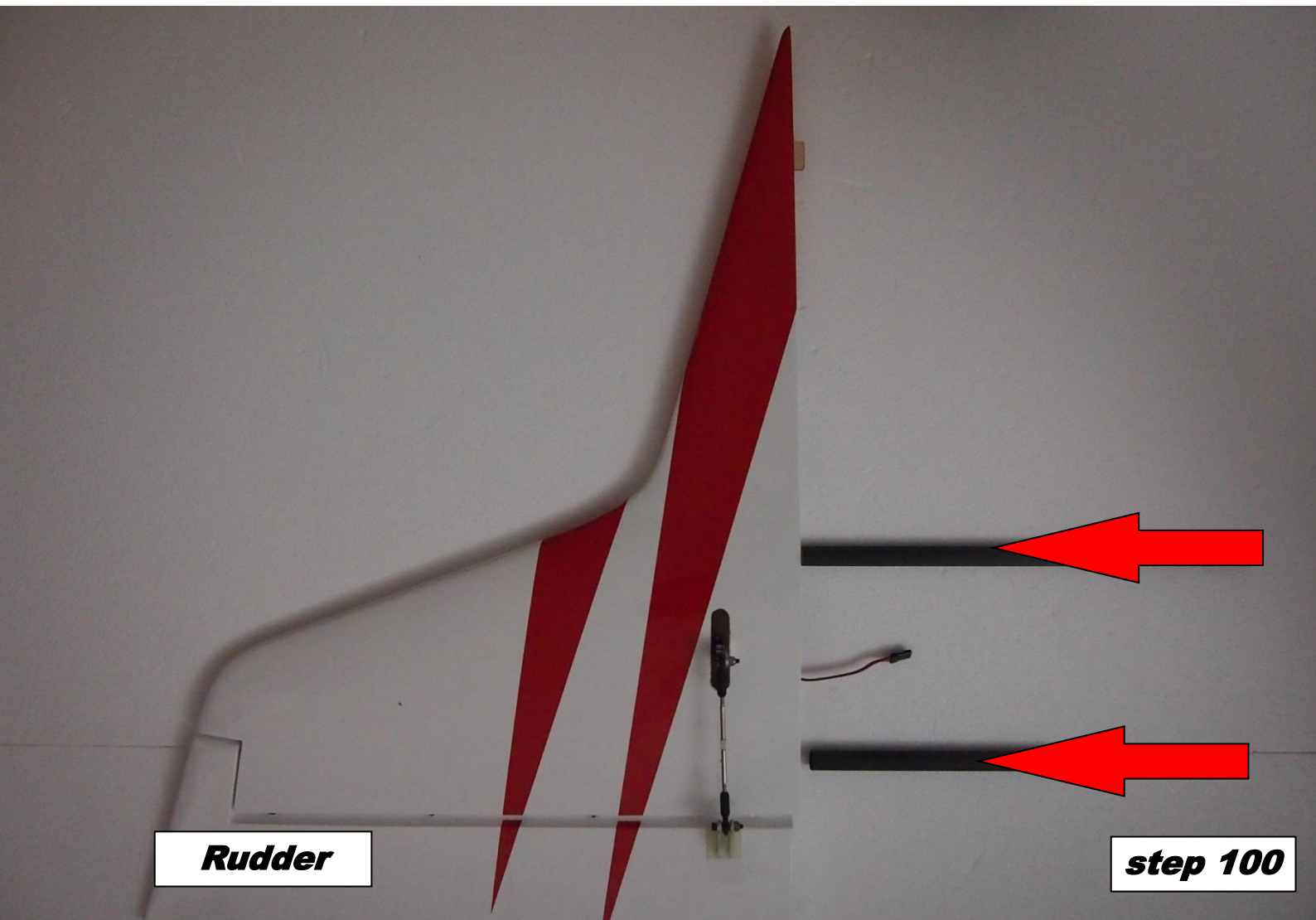

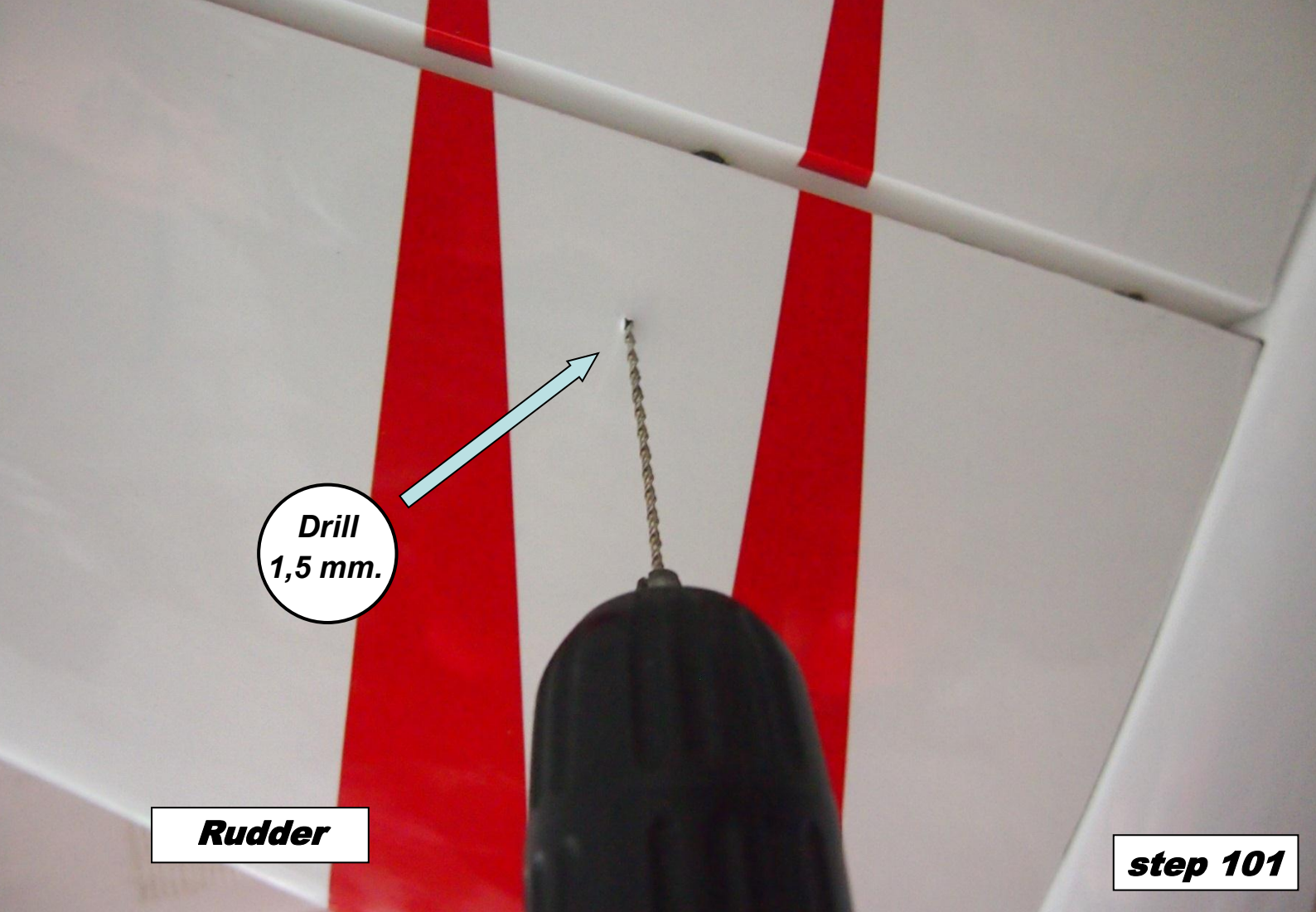

**Drill
1,5 mm.**

Rudder

step 101

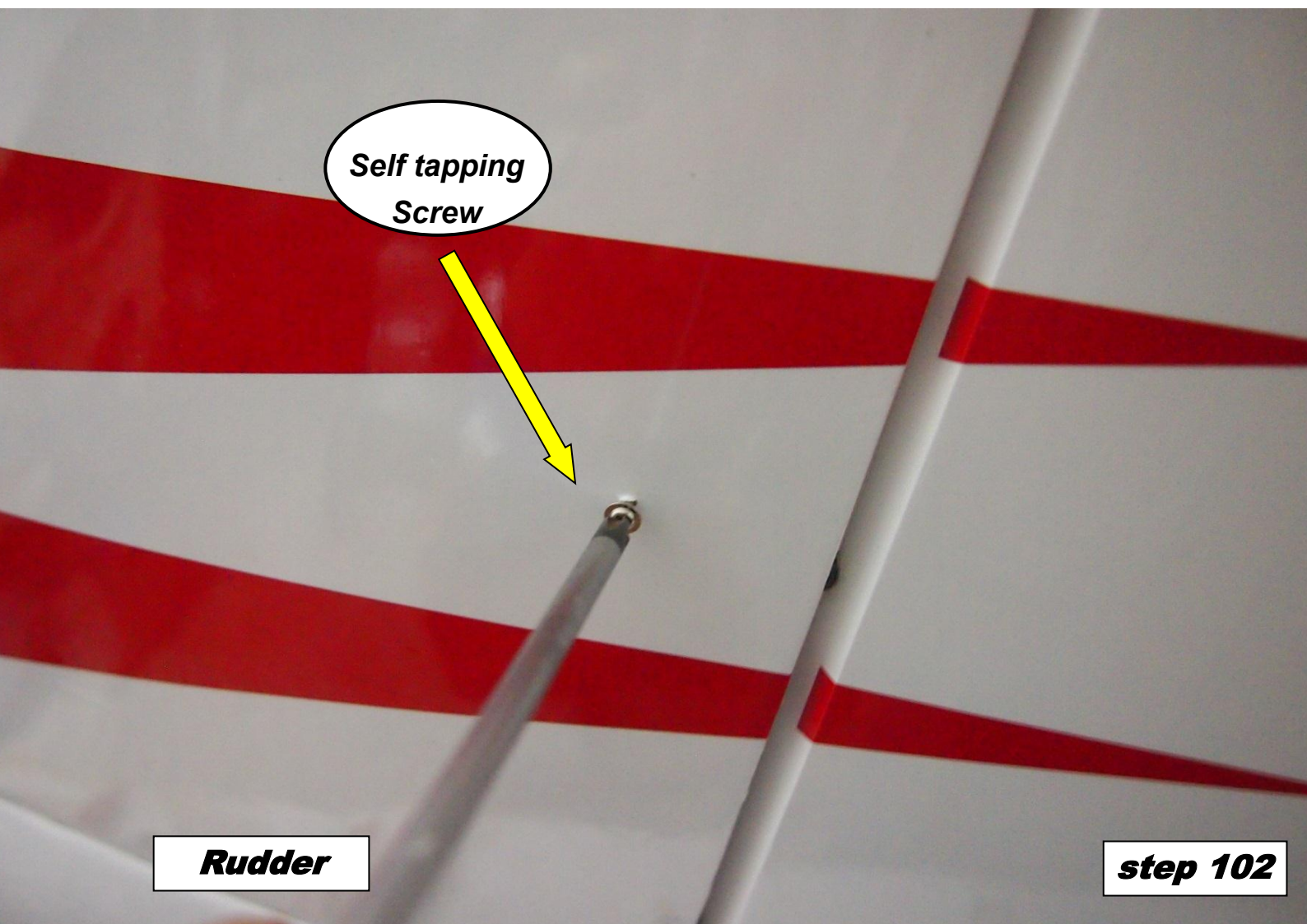

**Self tapping
Screw**

Rudder

step 102

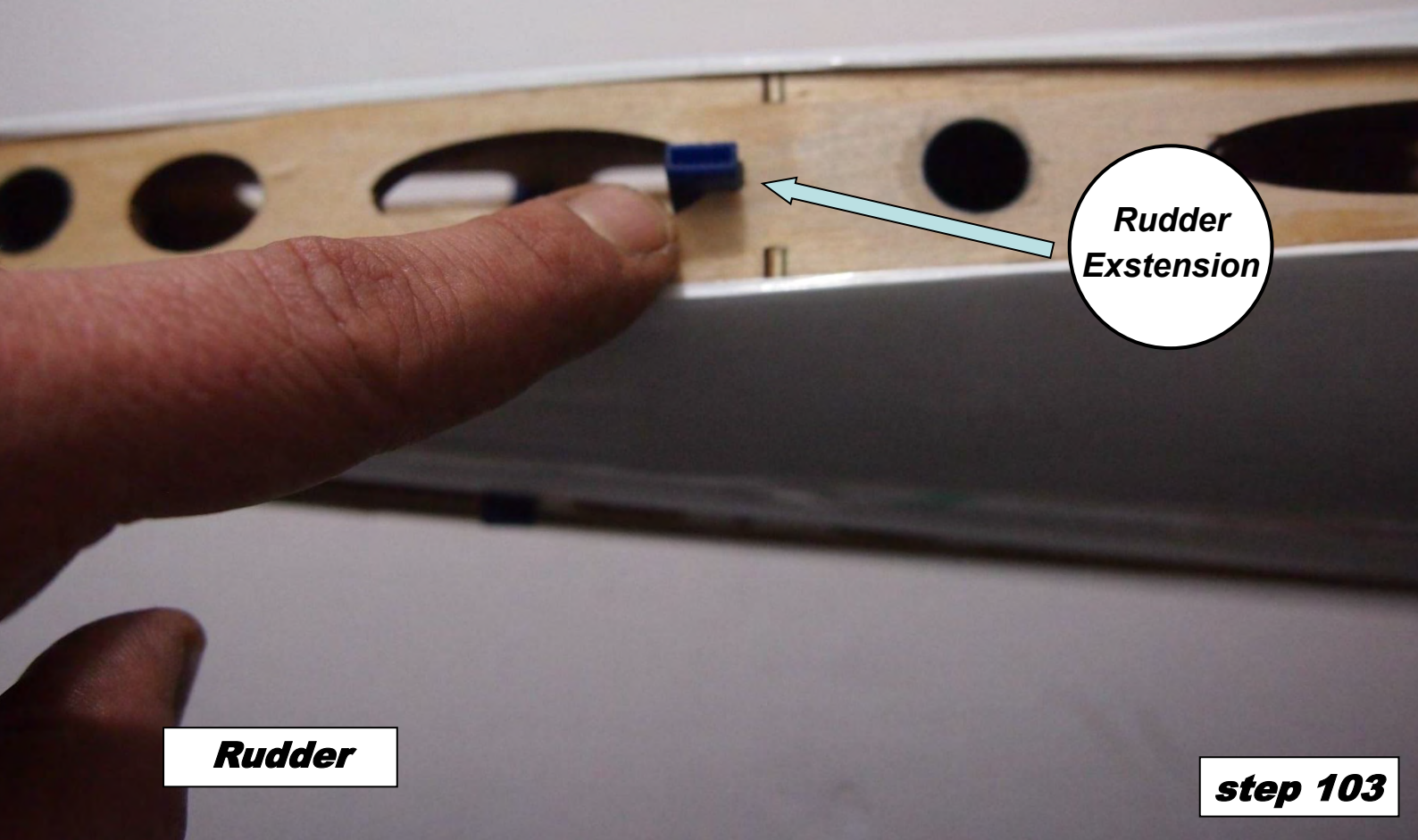

**Rudder
Exstension**

Rudder

step 103

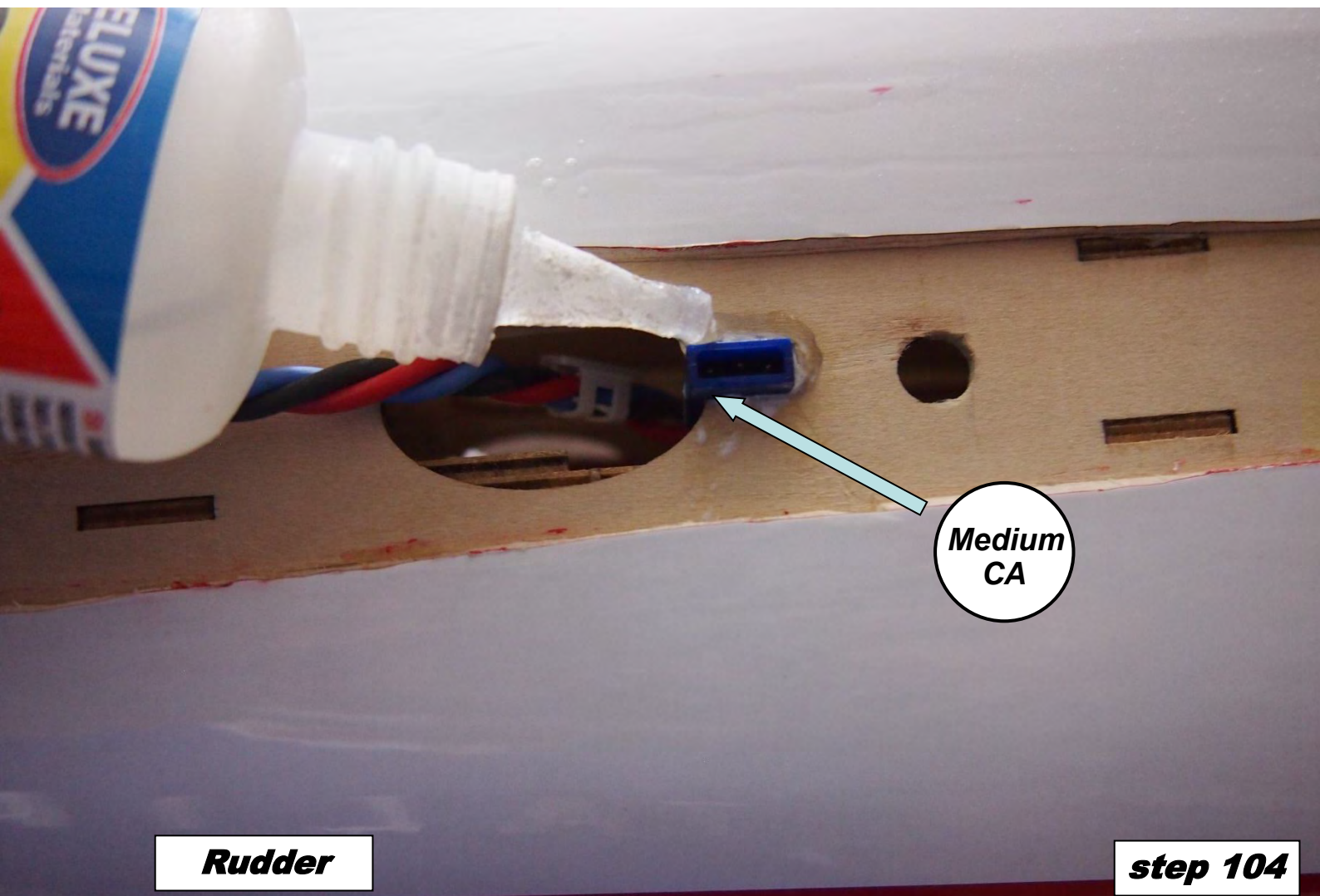

**Medium
CA**

Rudder

step 104

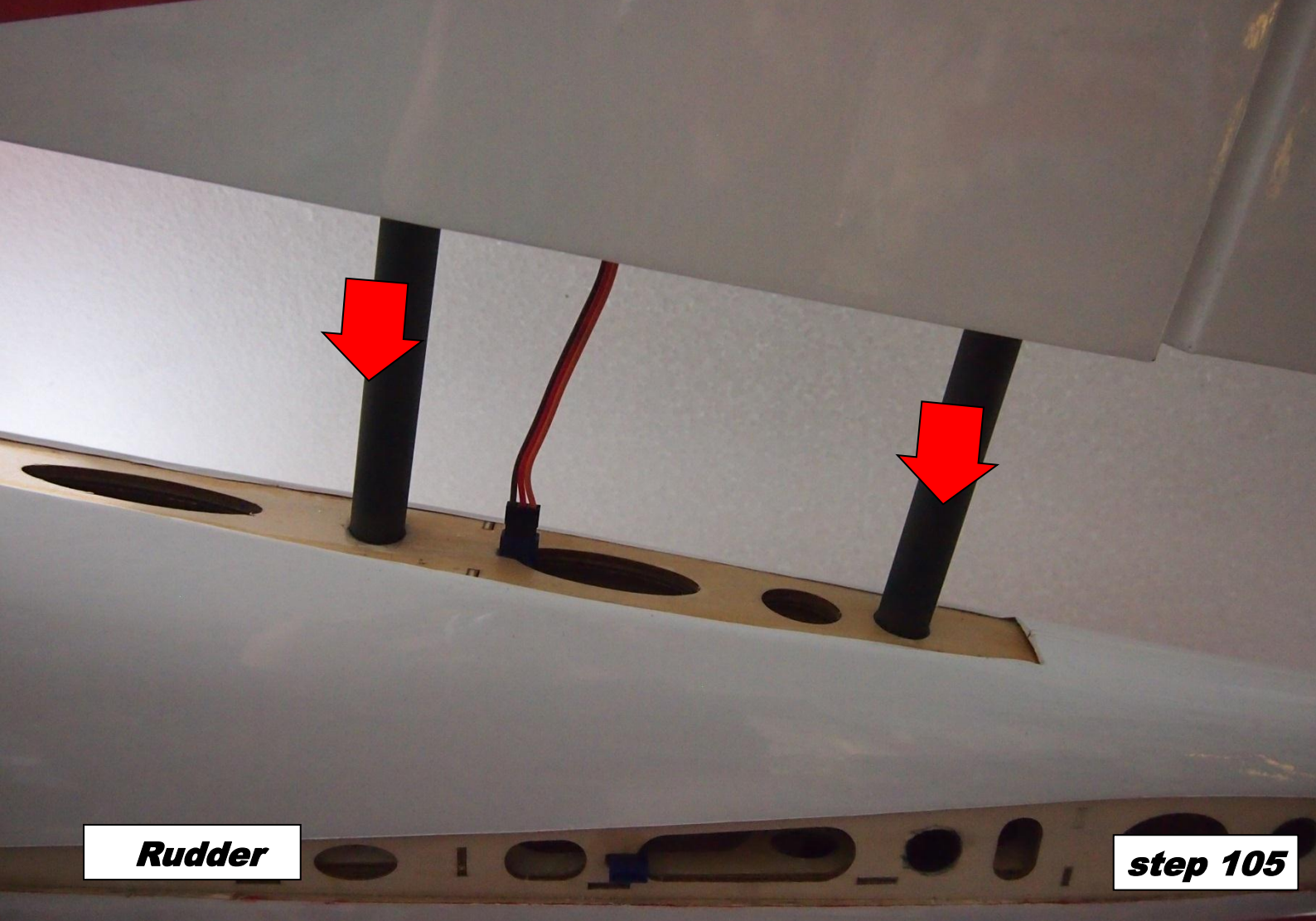

Rudder

step 105

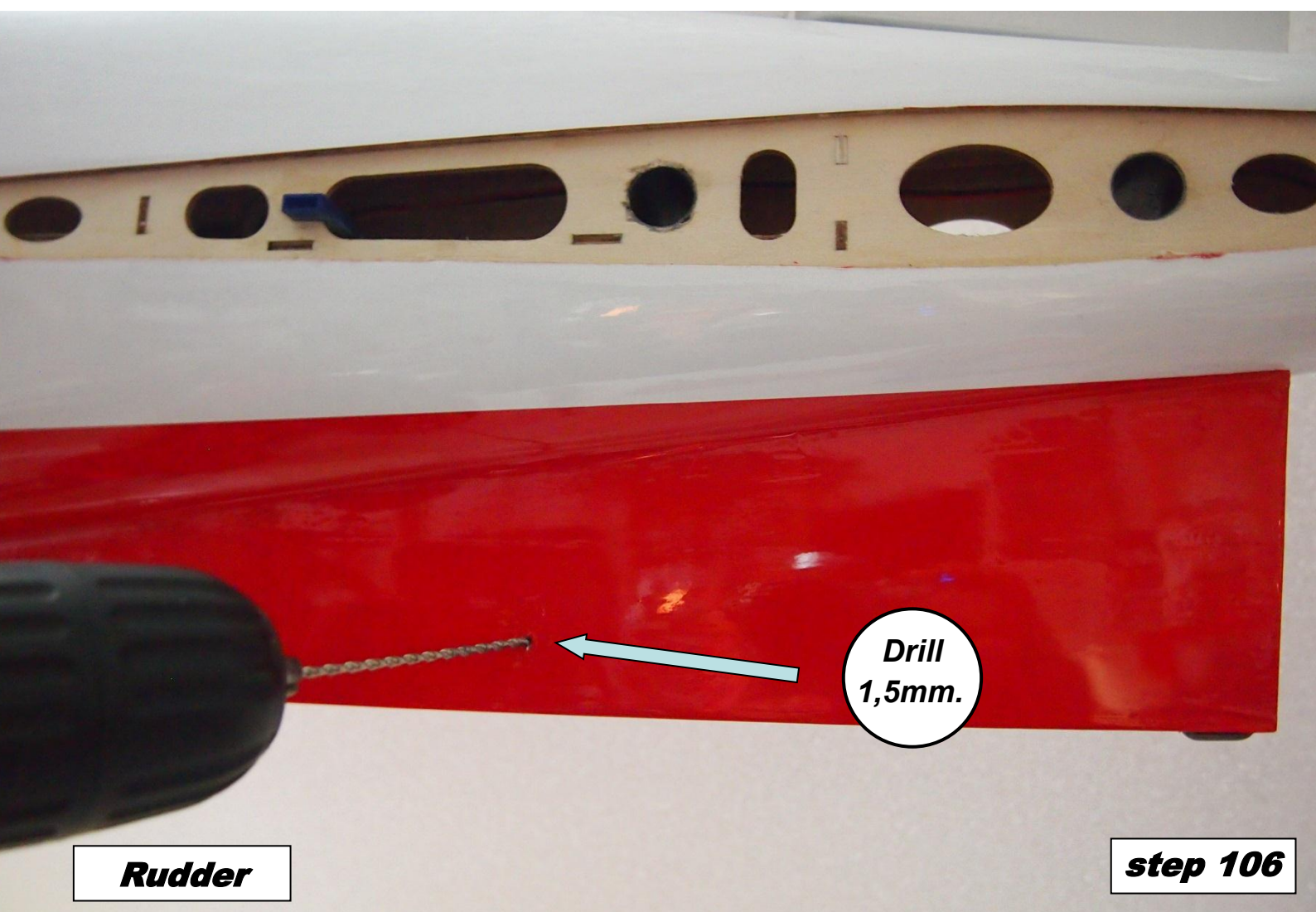

Rudder

step 106

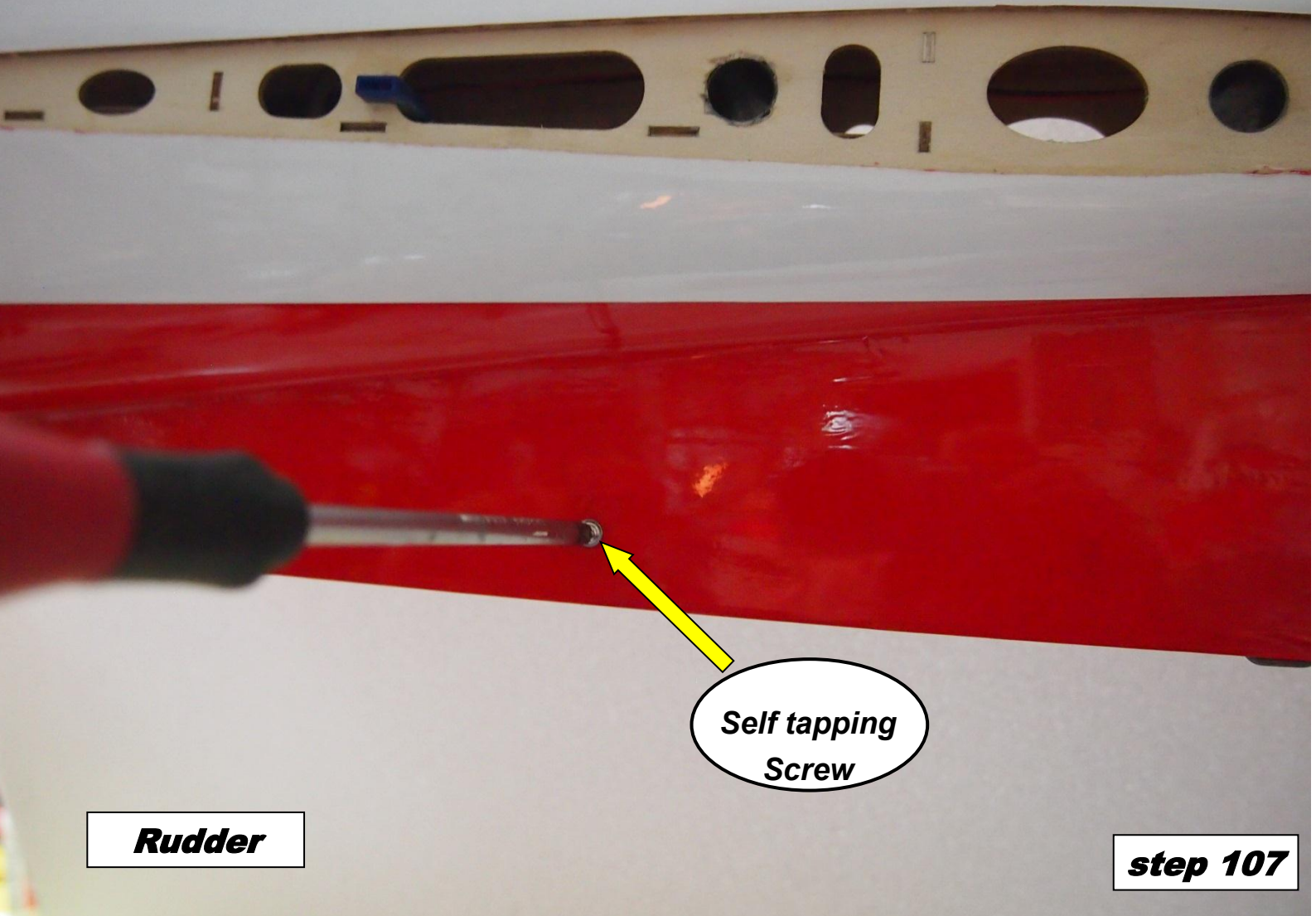

Self tapping
Screw

Rudder

step 107

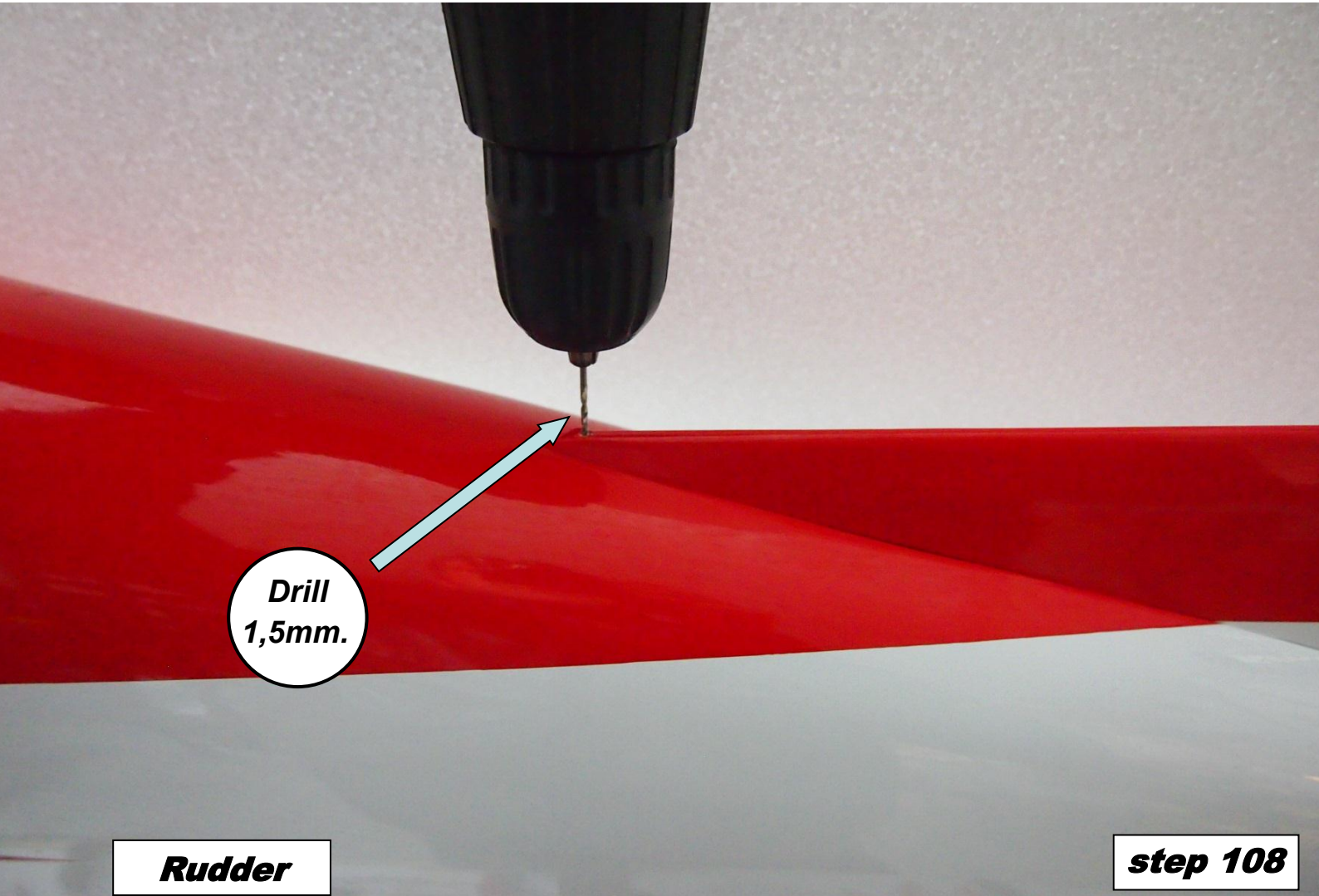

Drill
1,5mm.

Rudder

step 108

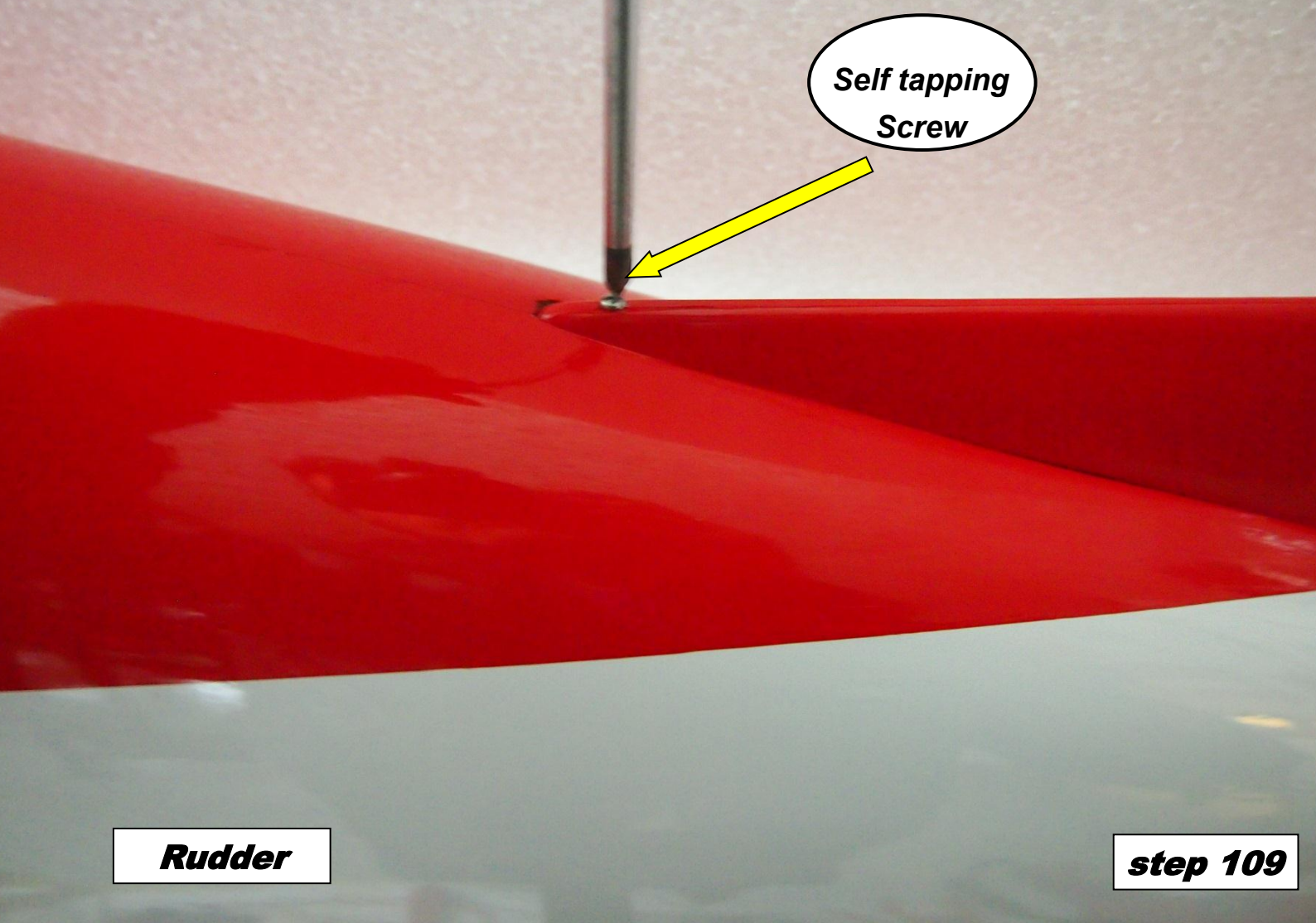

**Self tapping
Screw**

Rudder

step 109



Elevator

step 110



step 111

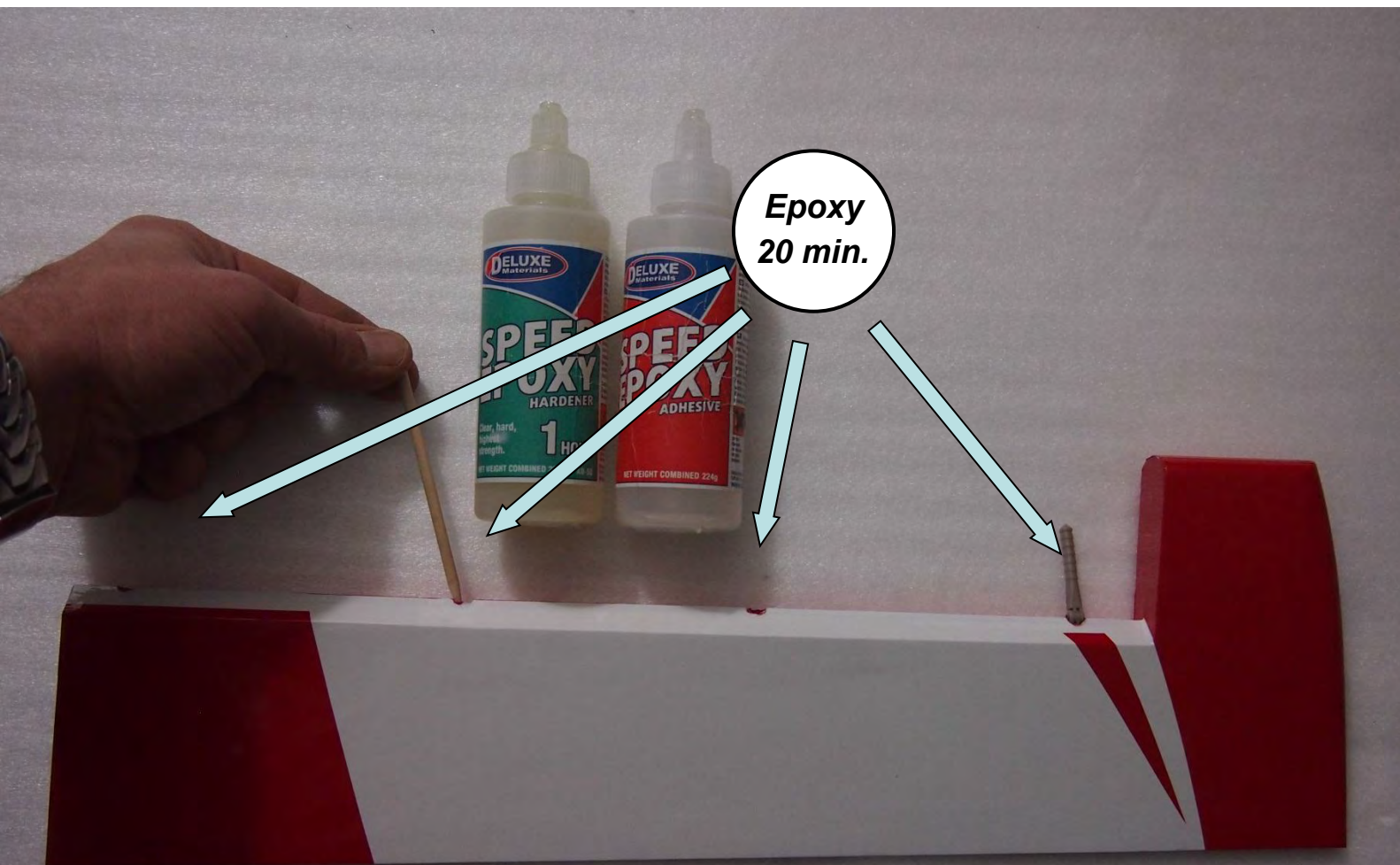

Elevator

step 112

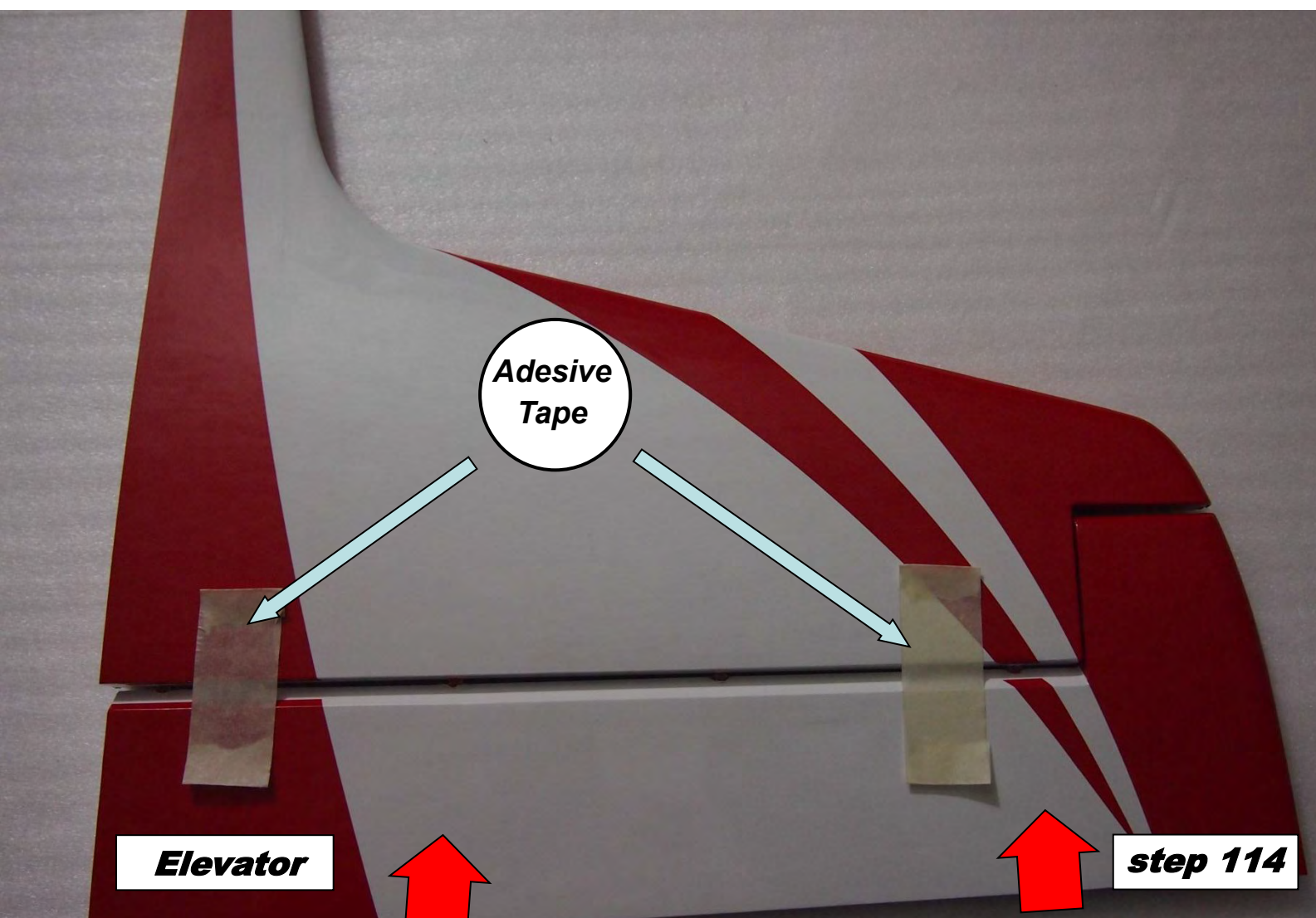
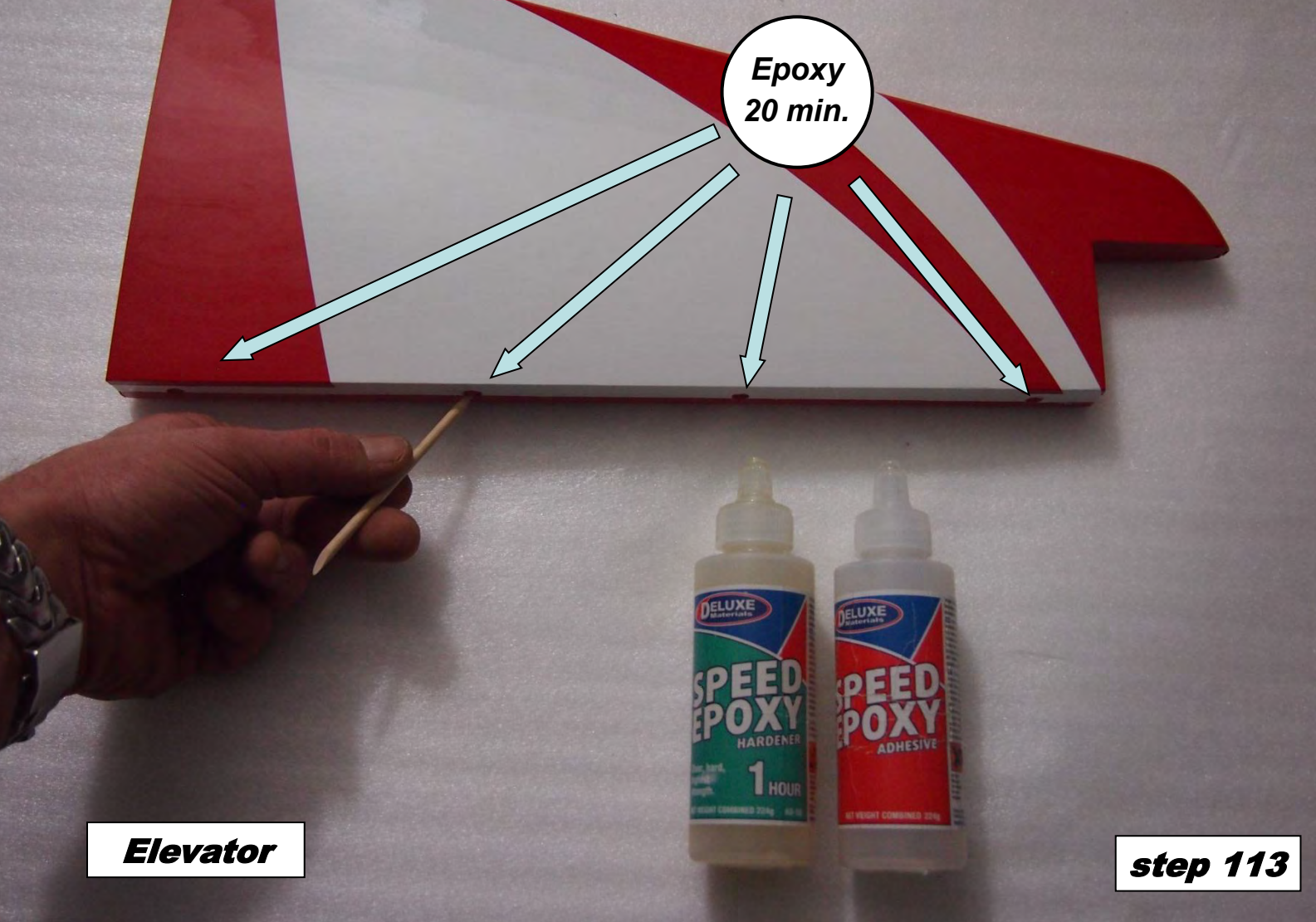

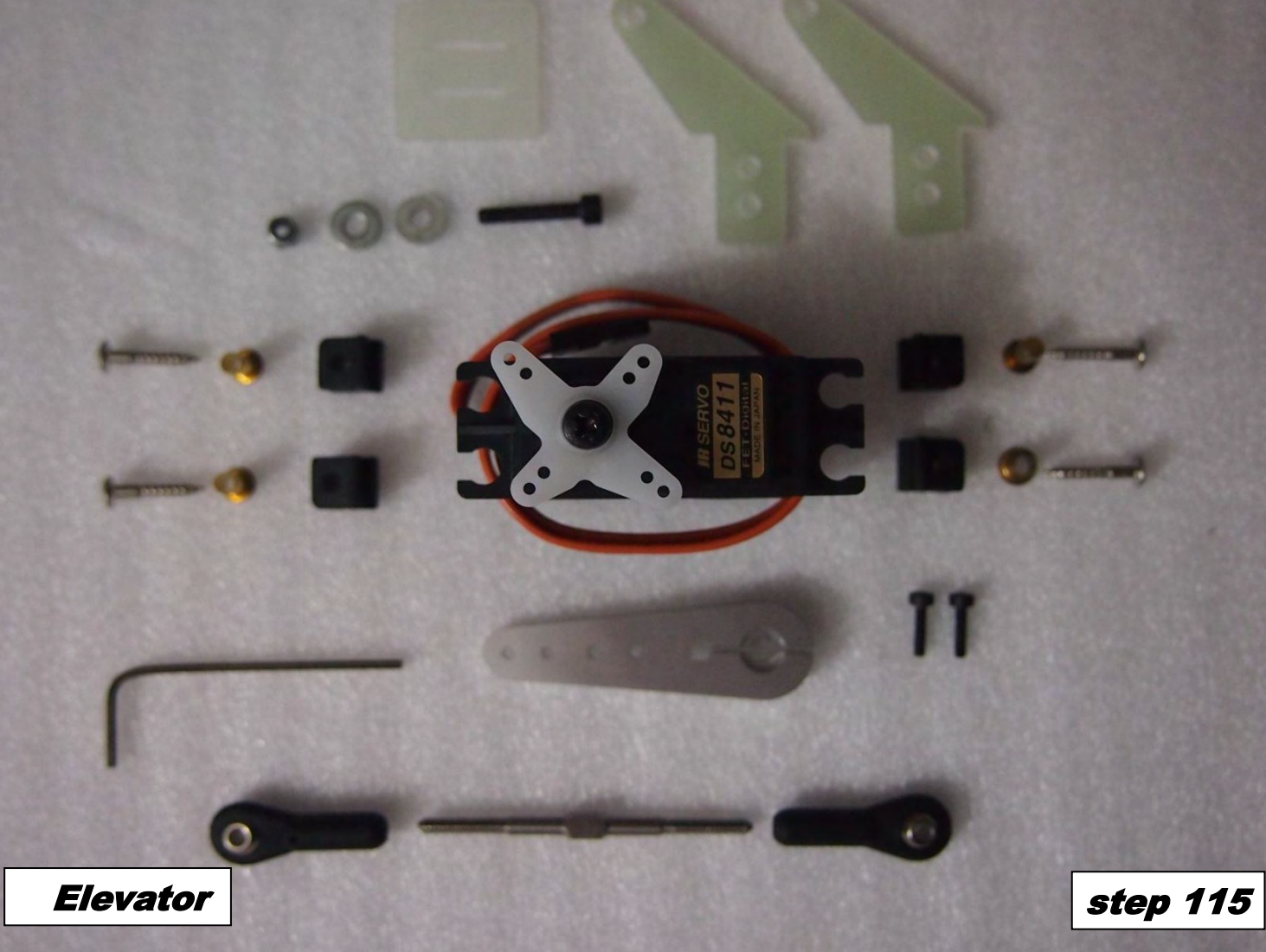

Elevator

step 115

adjust the length according



Elevator

step 116

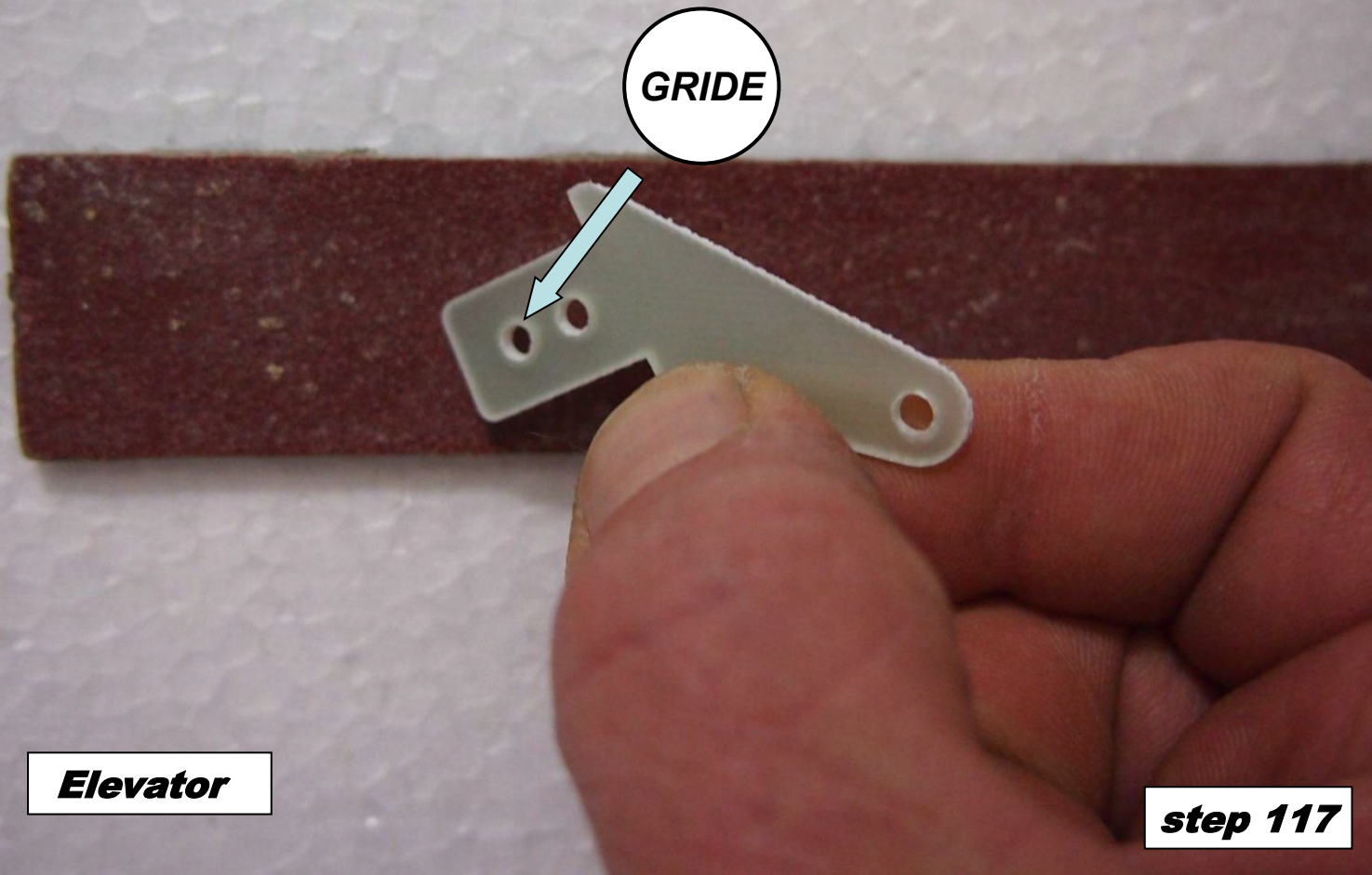

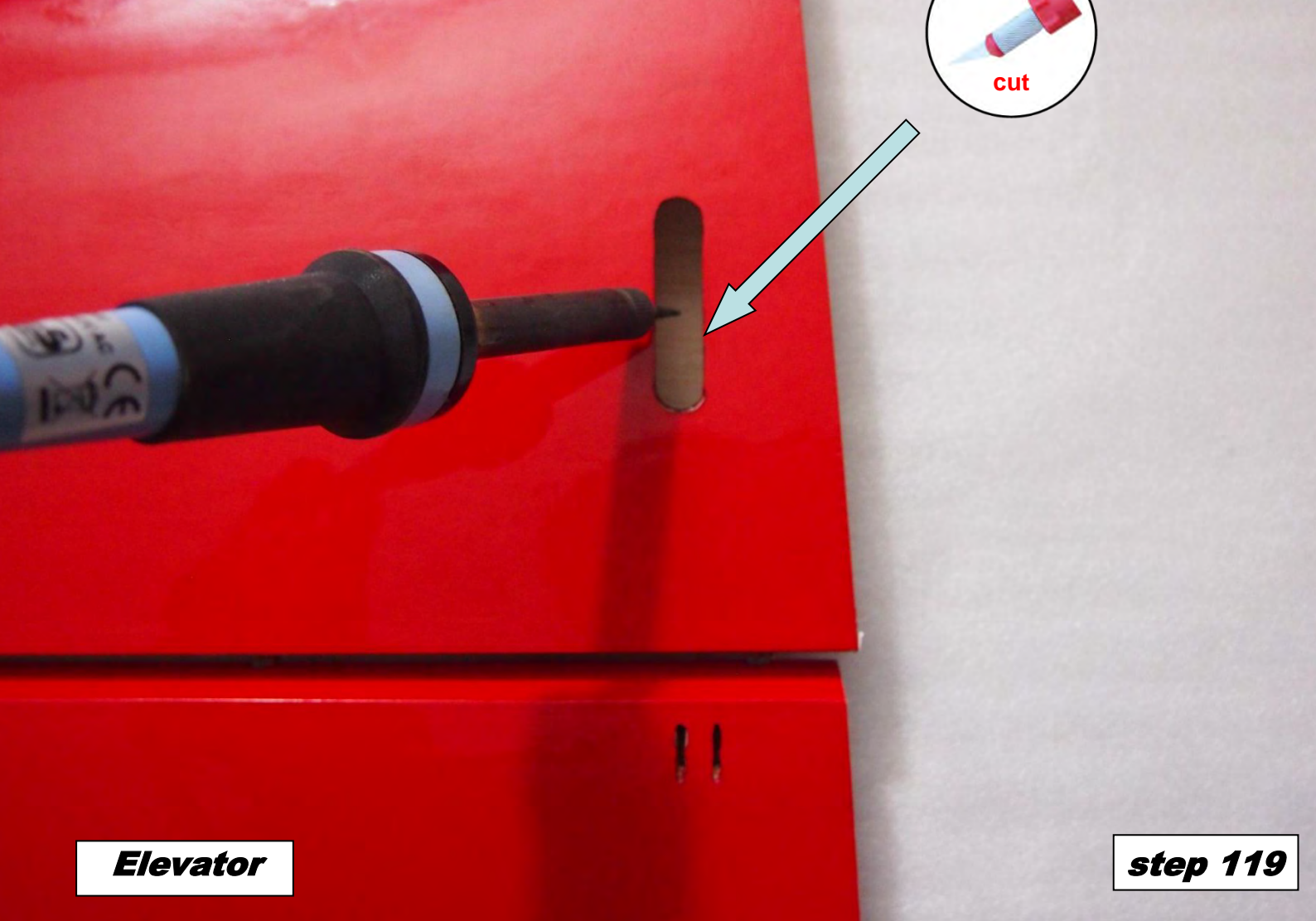

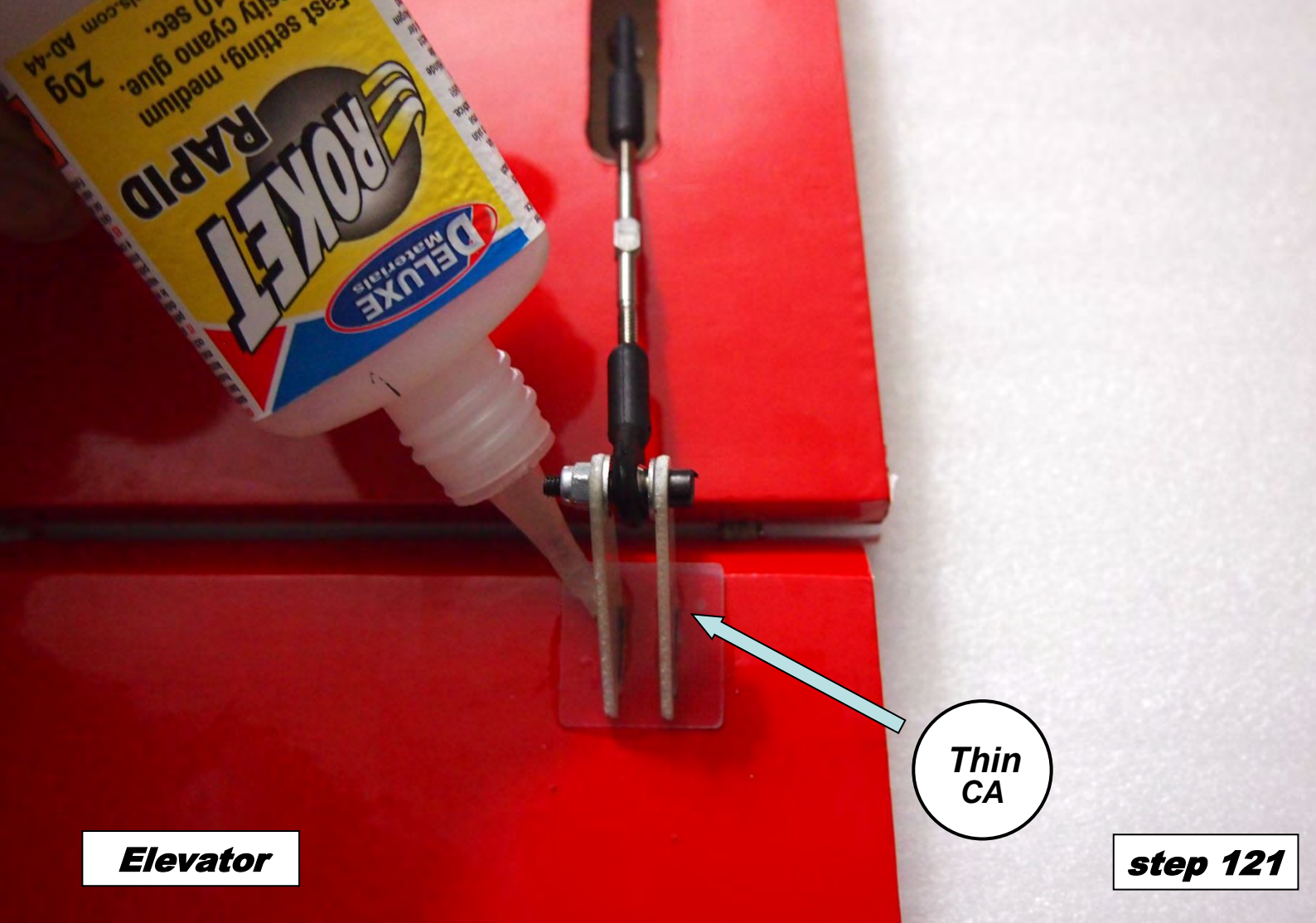

Elevator

Thin
CA

step 121



Elevator

step122

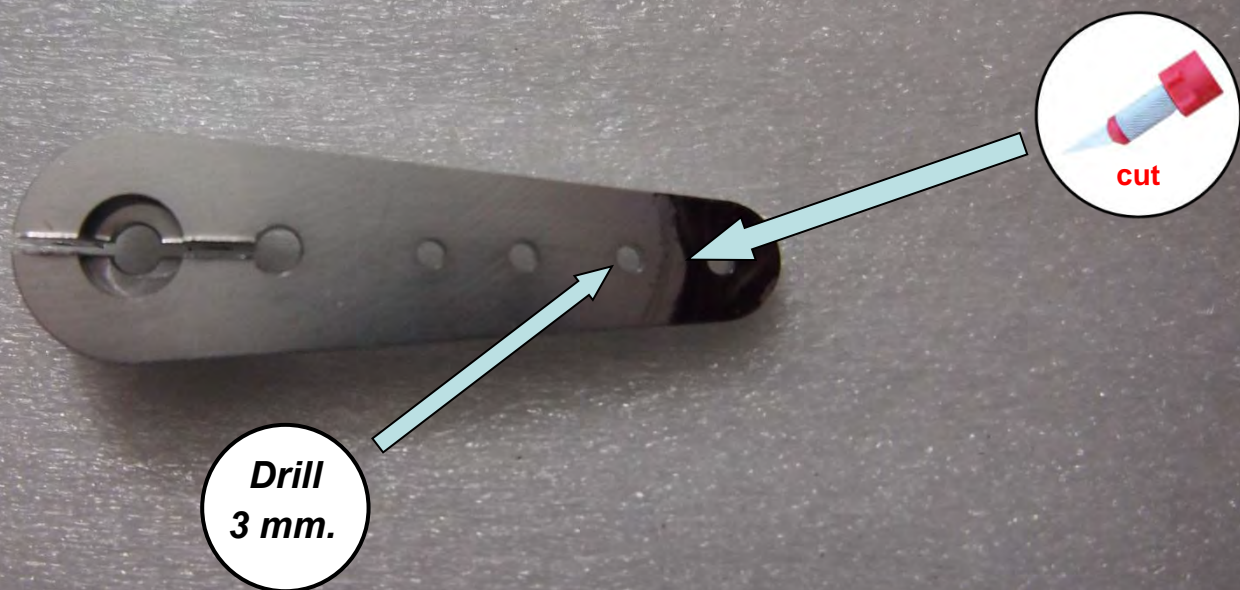

Elevator

step 123



Elevator

step 124

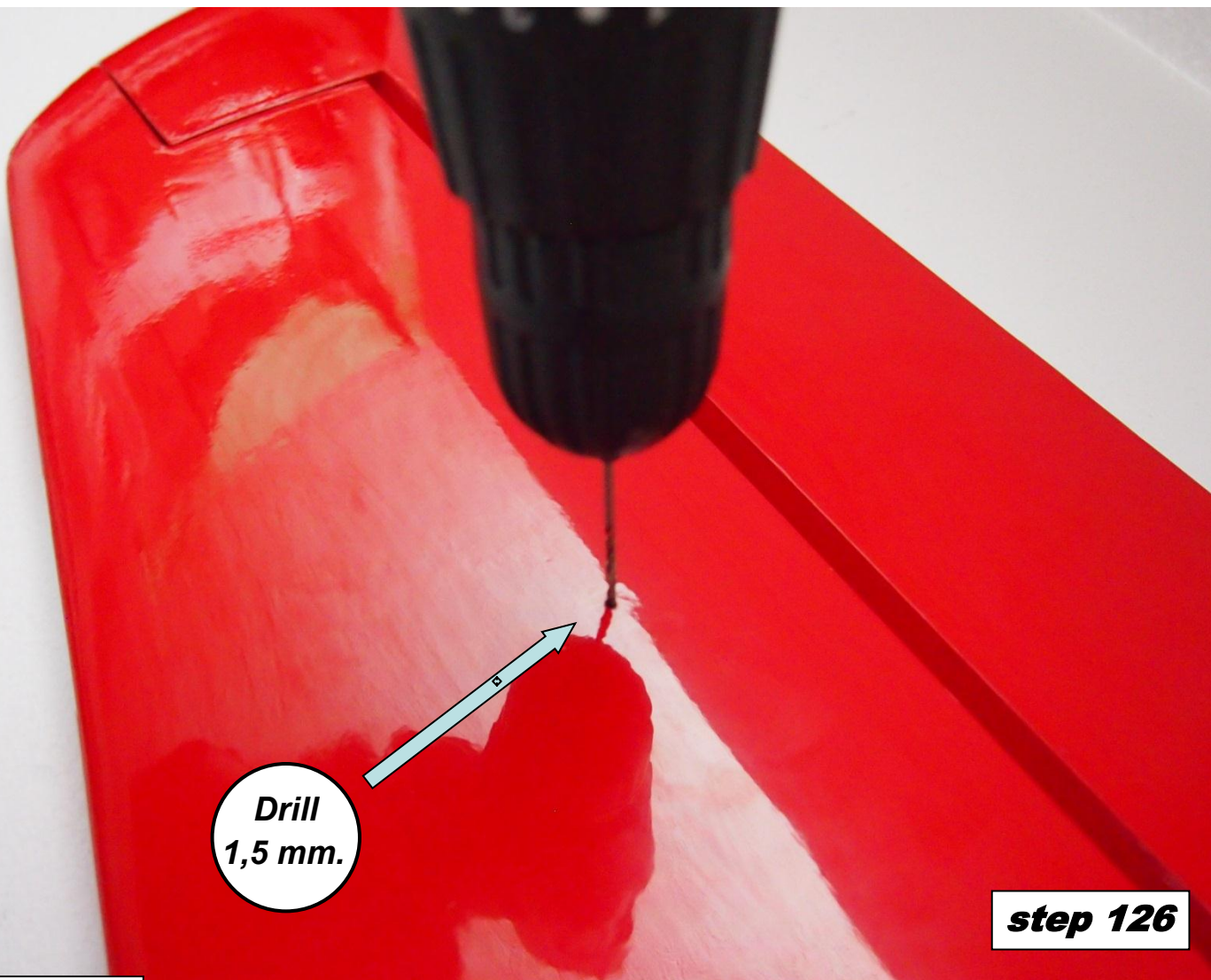
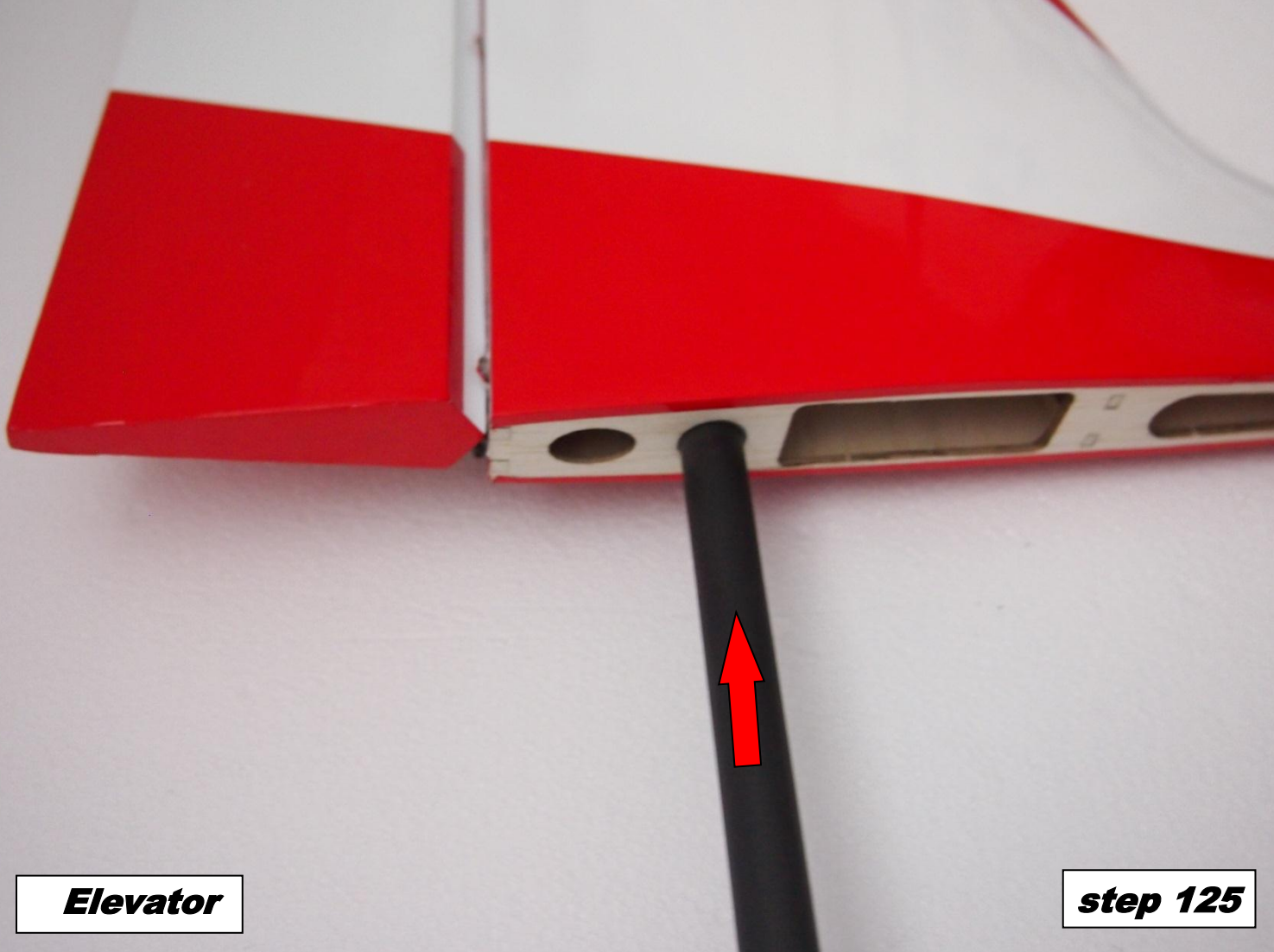

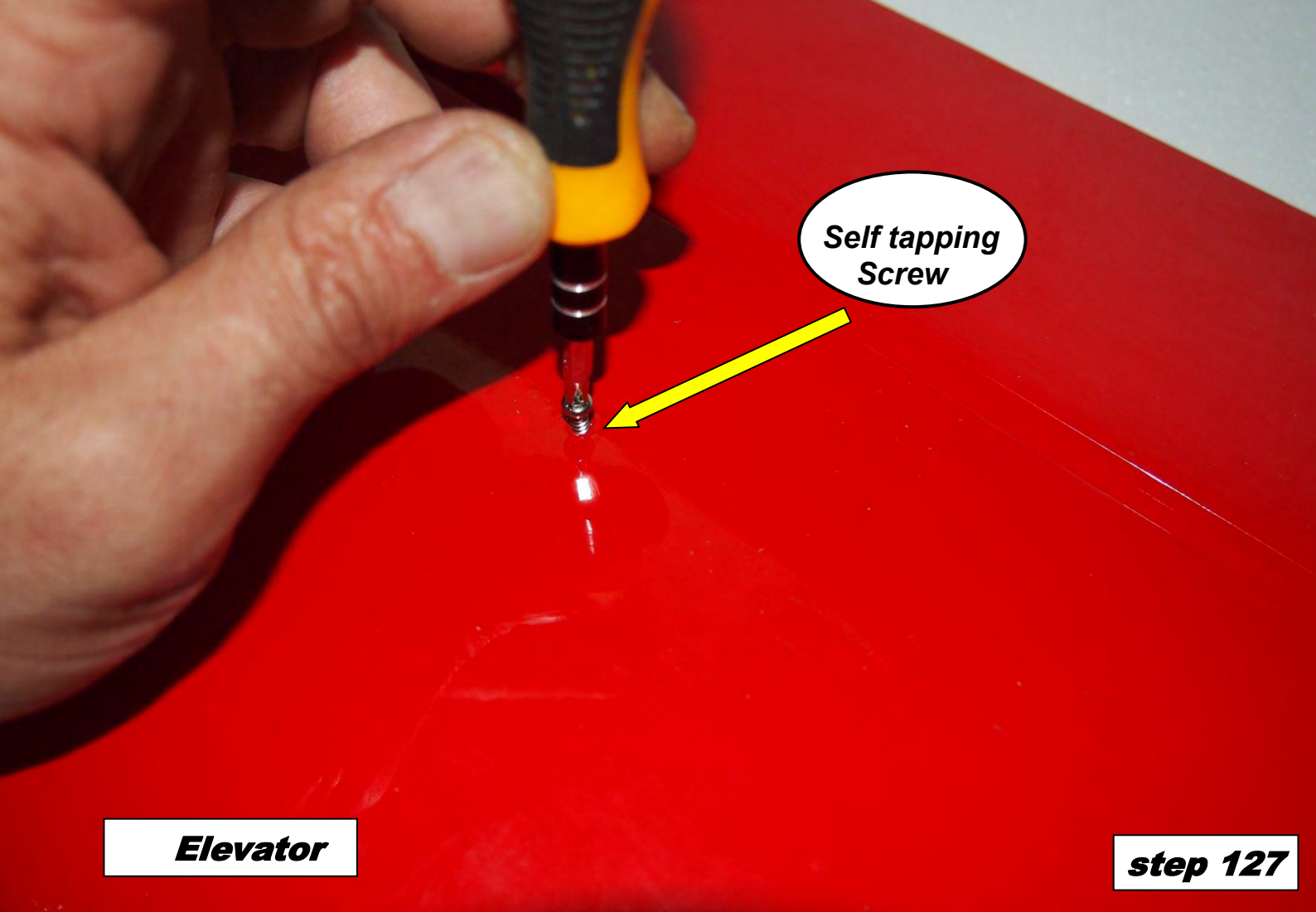

Self tapping
Screw

Elevator

step 127

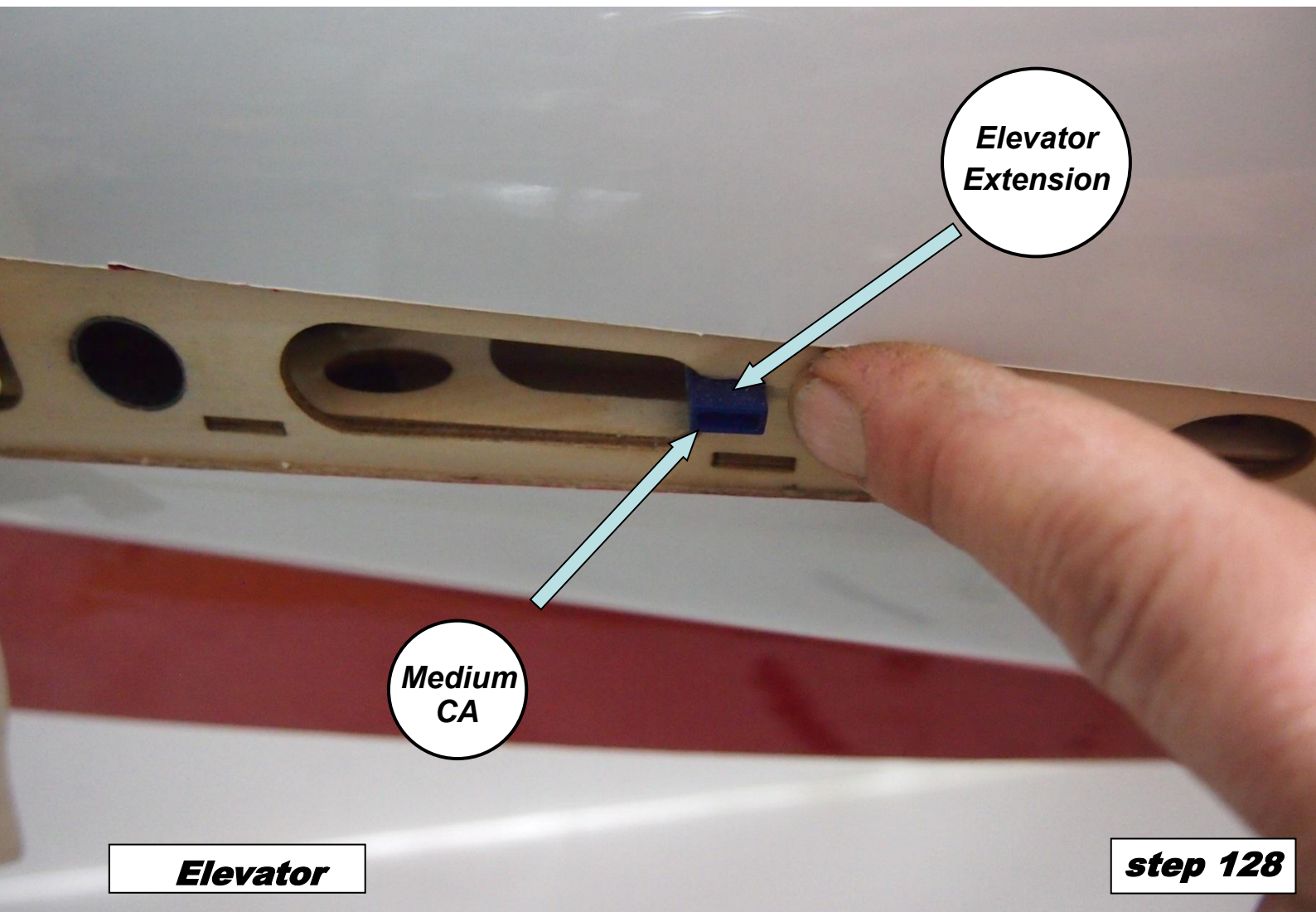

Elevator
Extension

Medium
CA

Elevator

step 128

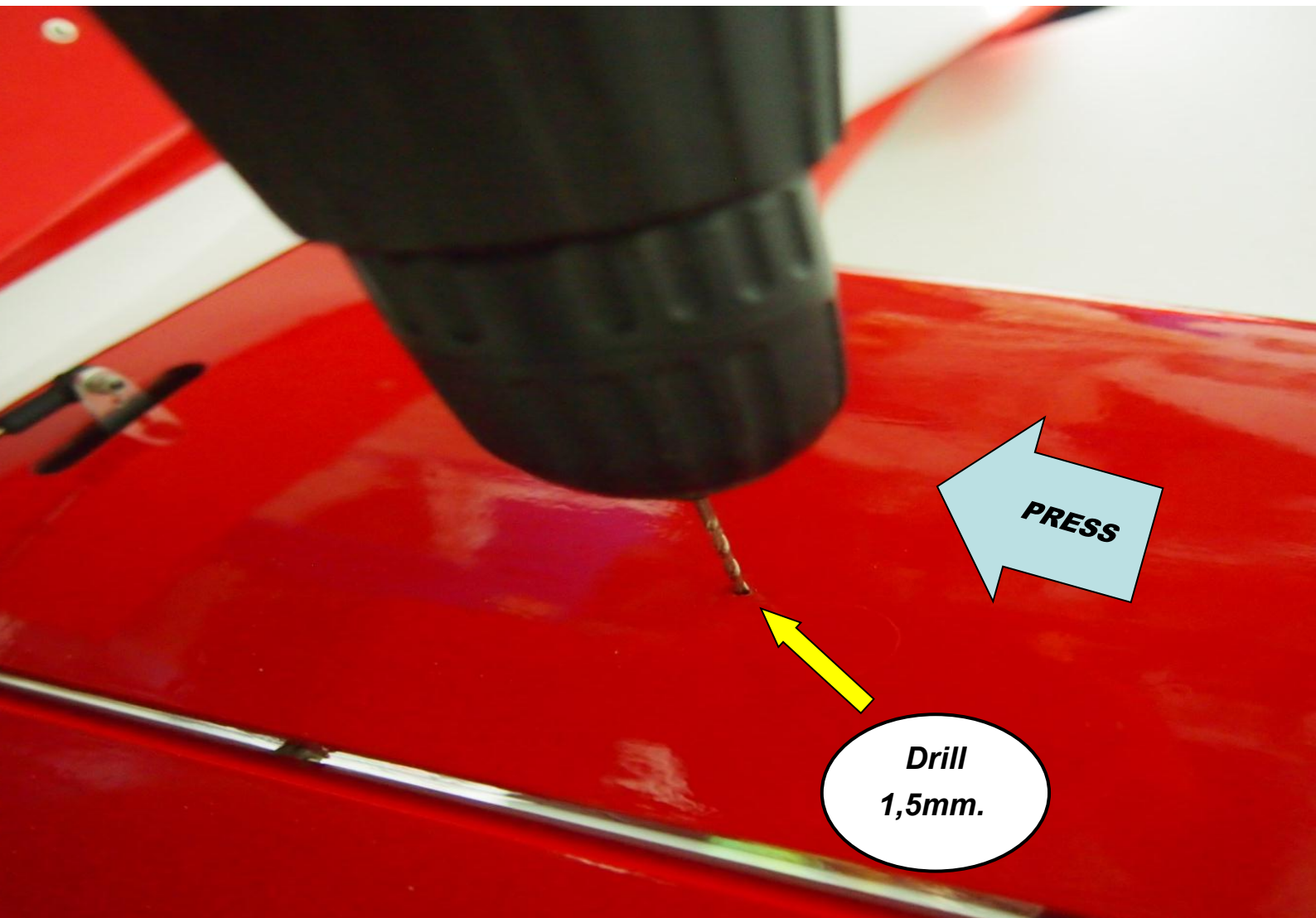

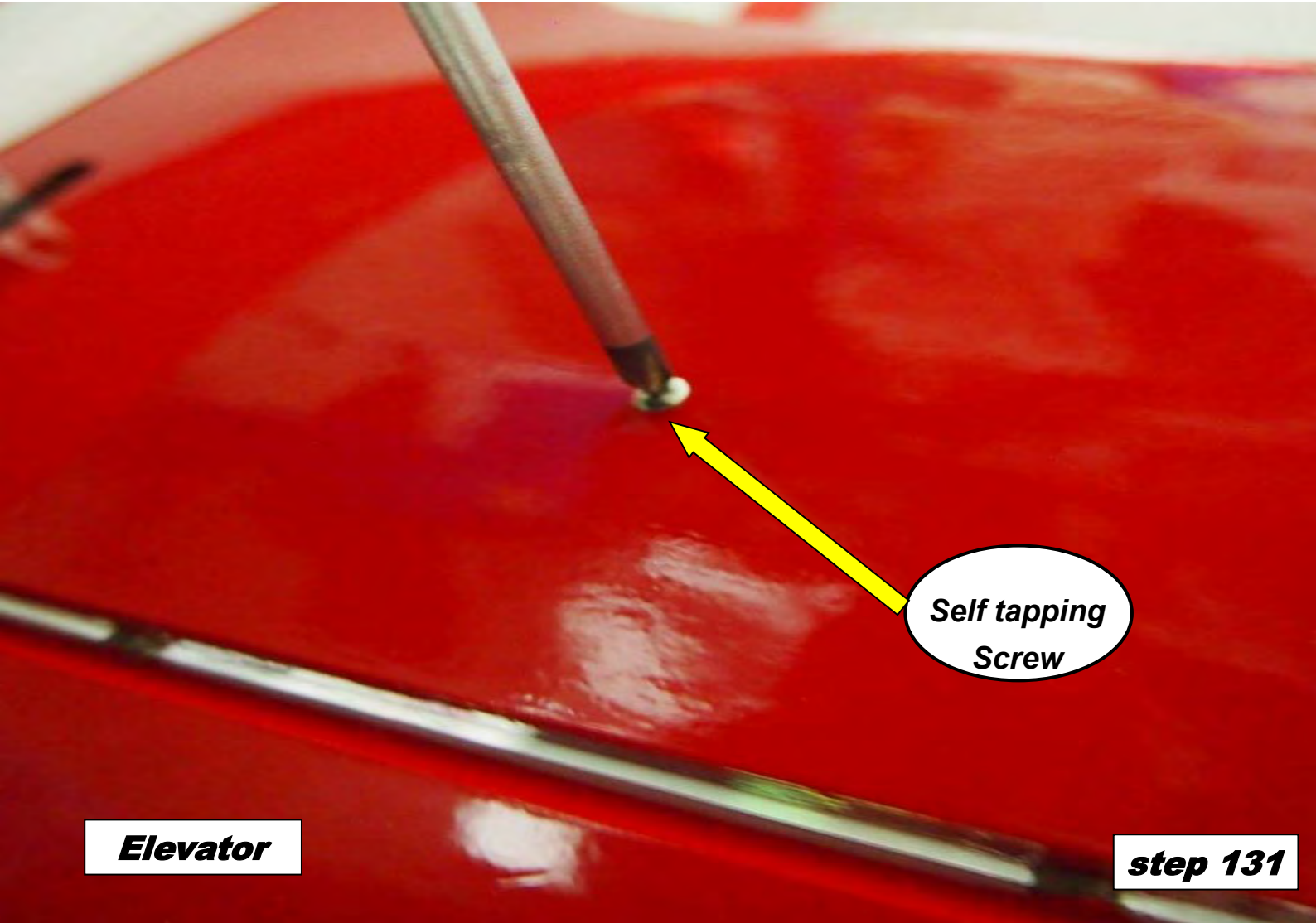

**Self tapping
Screw**

Elevator

step 131



Elevator

step 132



Electric Version

step 133

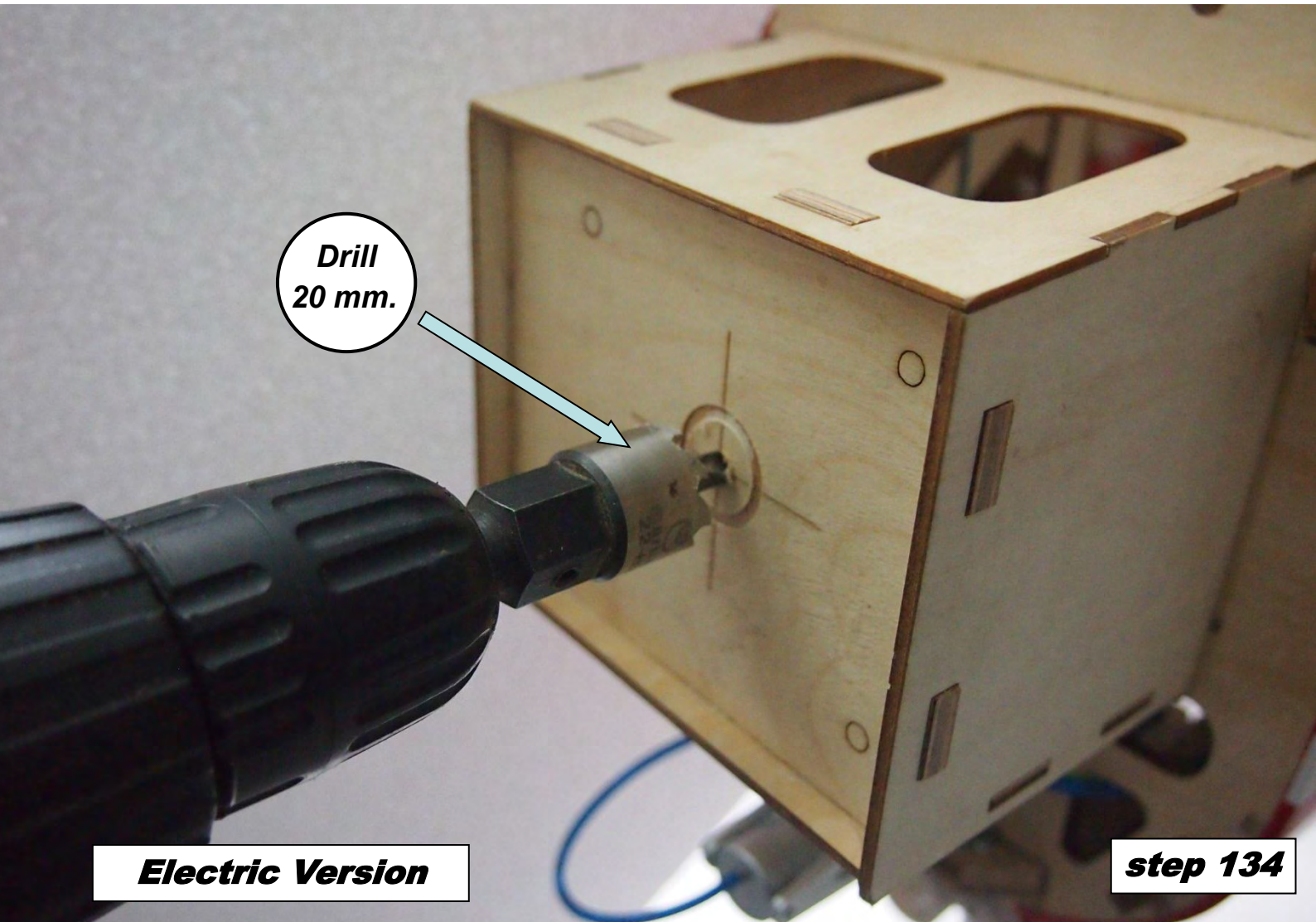

**Drill
20 mm.**

Electric Version

step 134

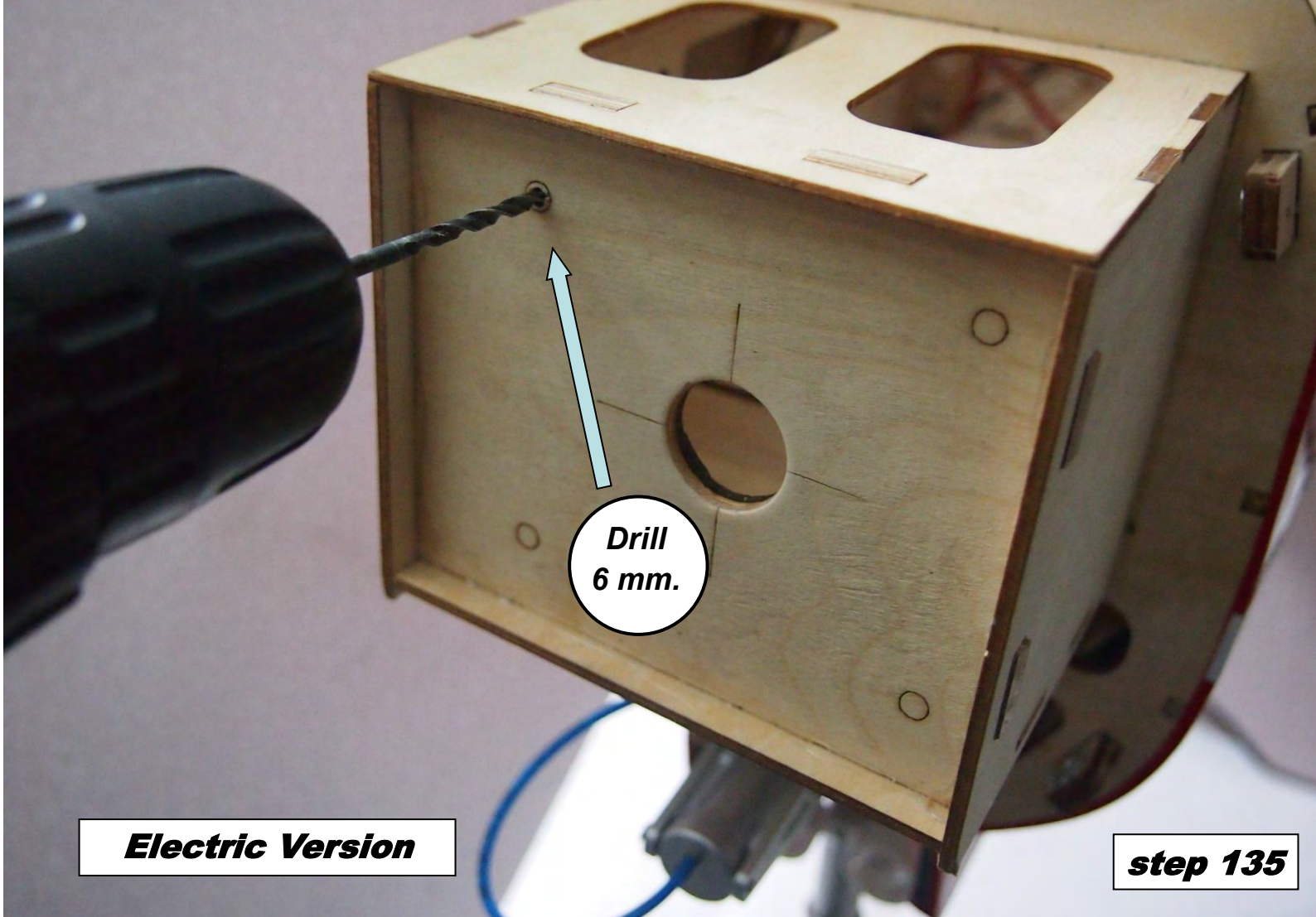

Electric Version

step 135

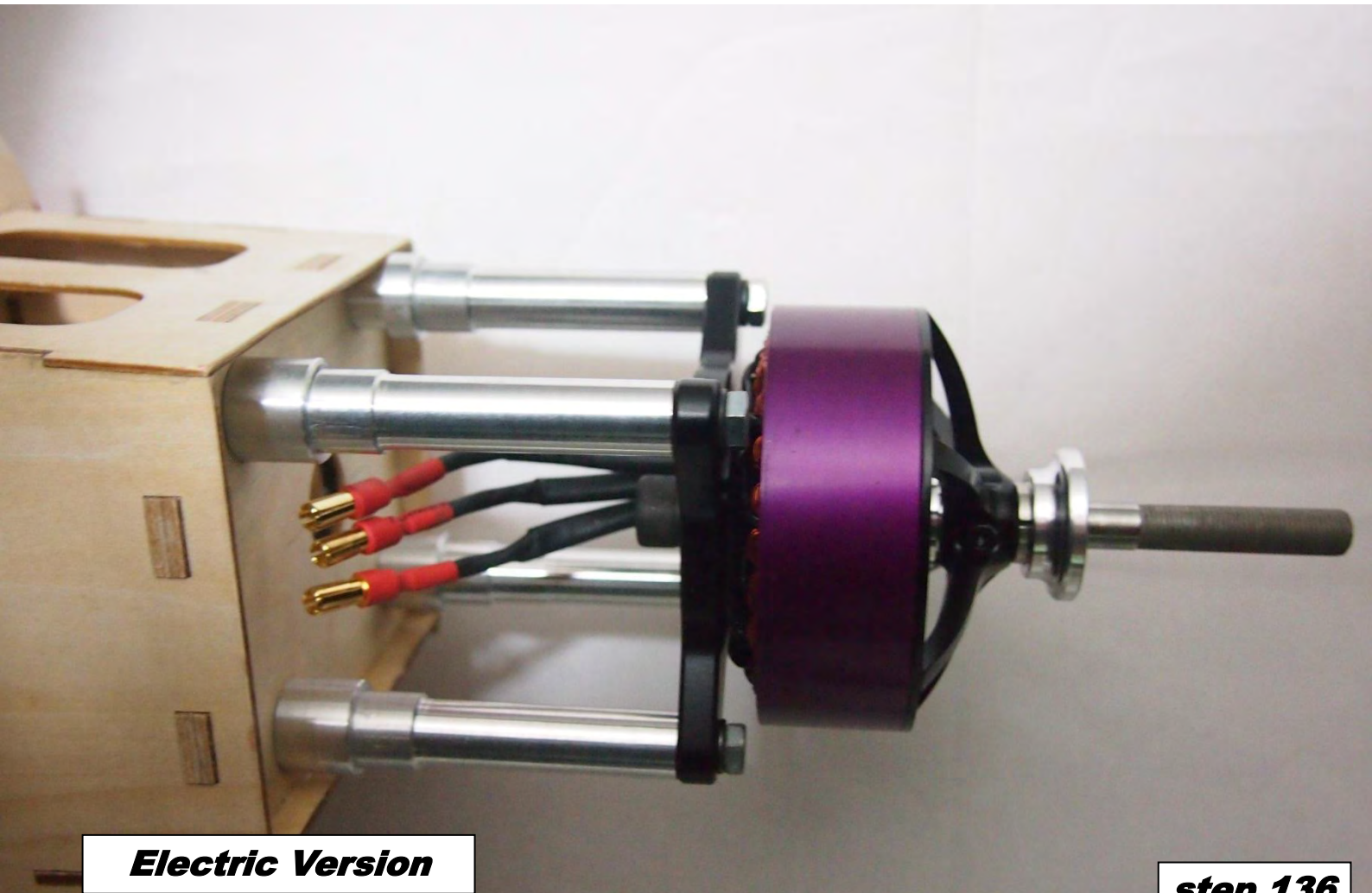

Electric Version

step 136

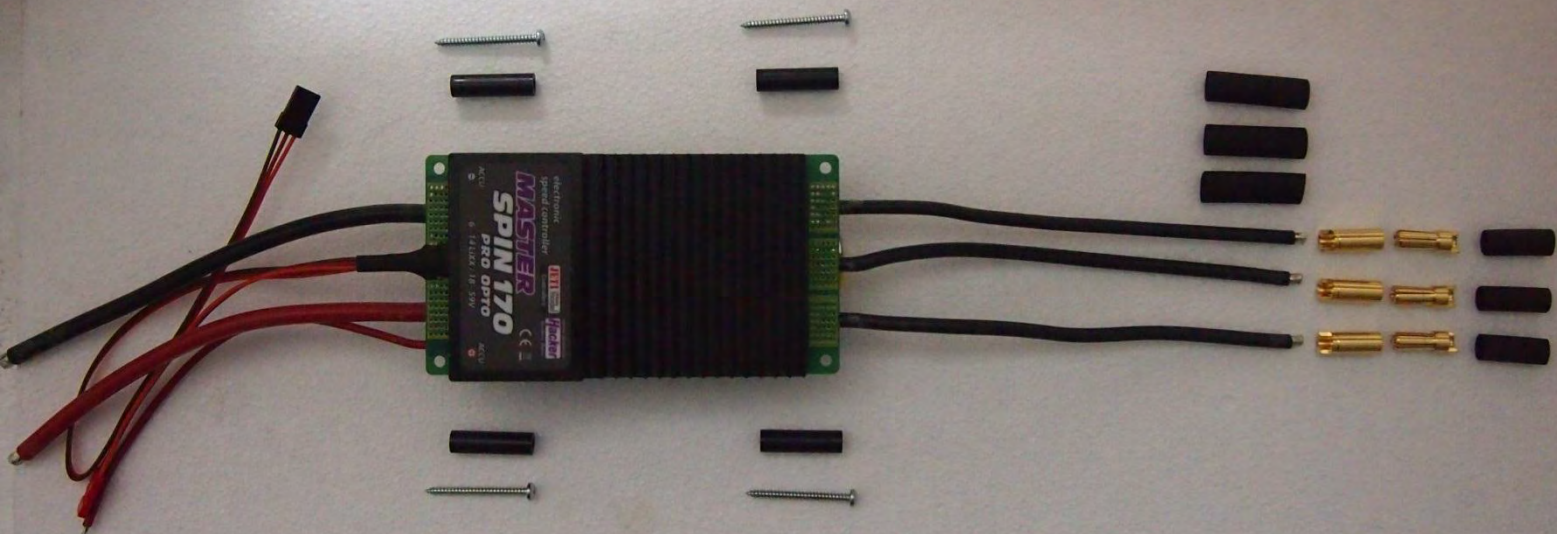

Electric Version

step 137



Electric Version

step 138



Electric Version

step 139



***Glue with
silicon***

Electric Version

step 140



Electric Version

step 141



***Self tapping
Screw***

step 142



step 143

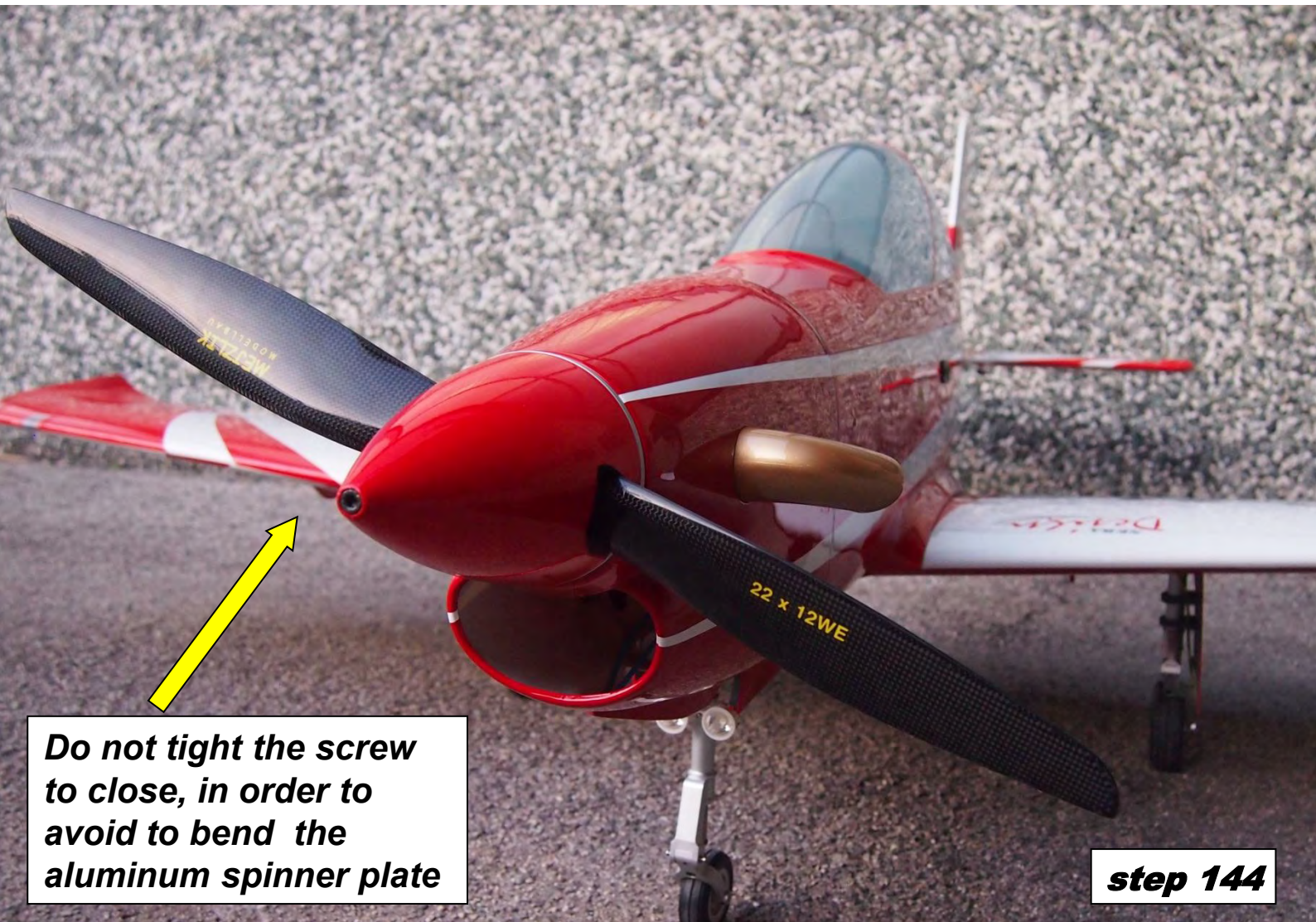

Do not tight the screw to close, in order to avoid to bend the aluminum spinner plate

step 144



Copckit

step 145

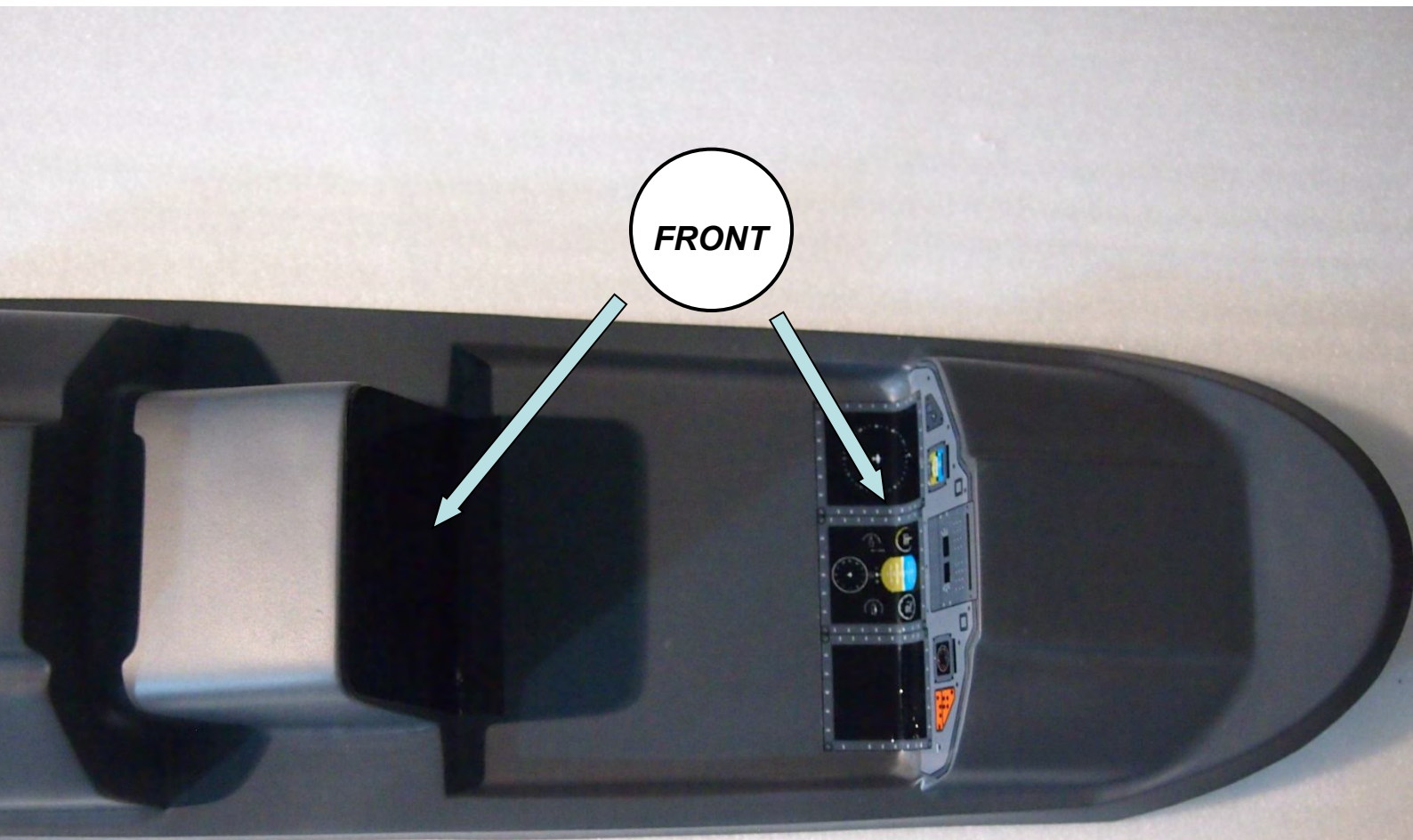

Copckit

step 146

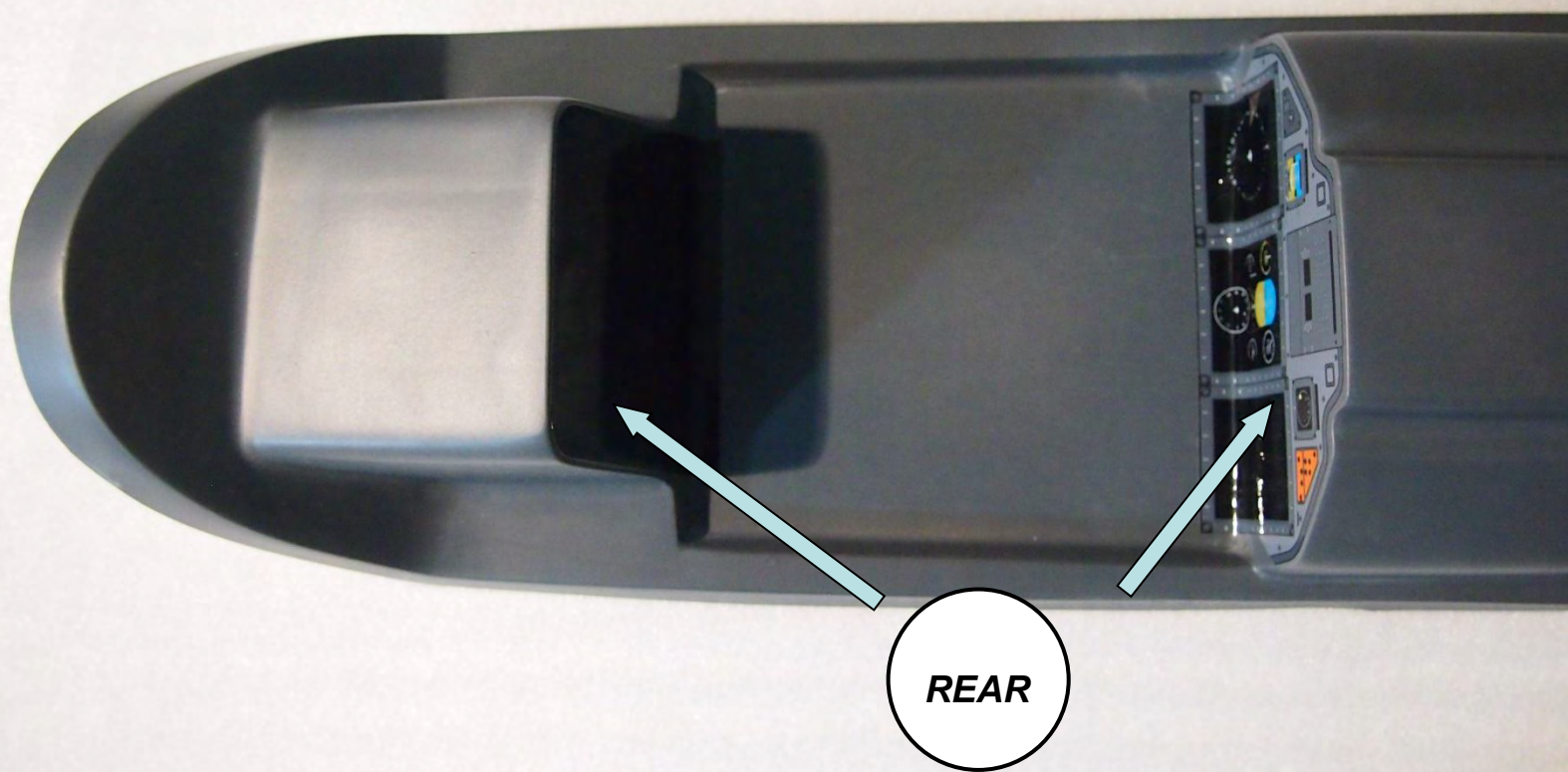

Copckit

step 147

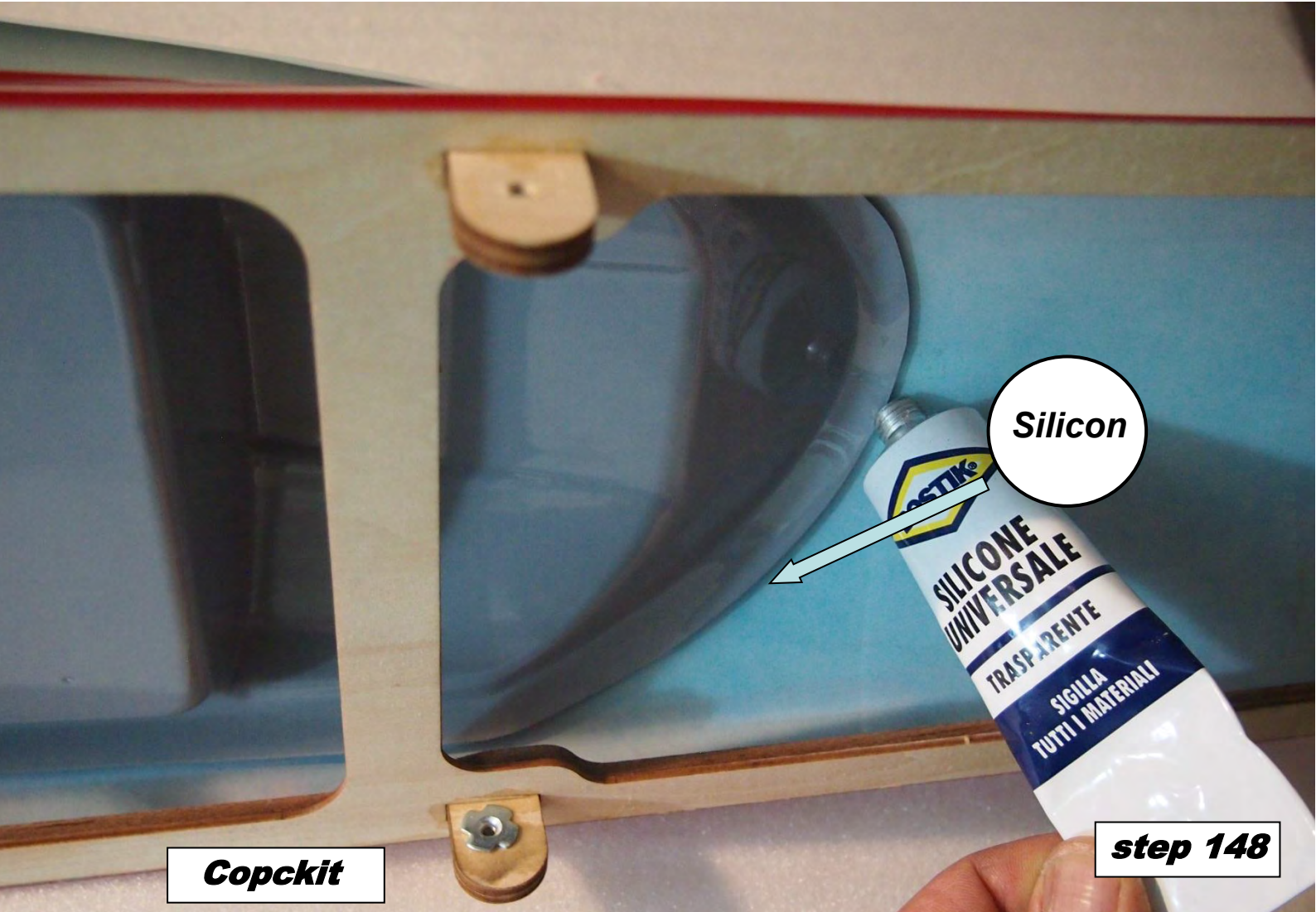

Copckit

step 148

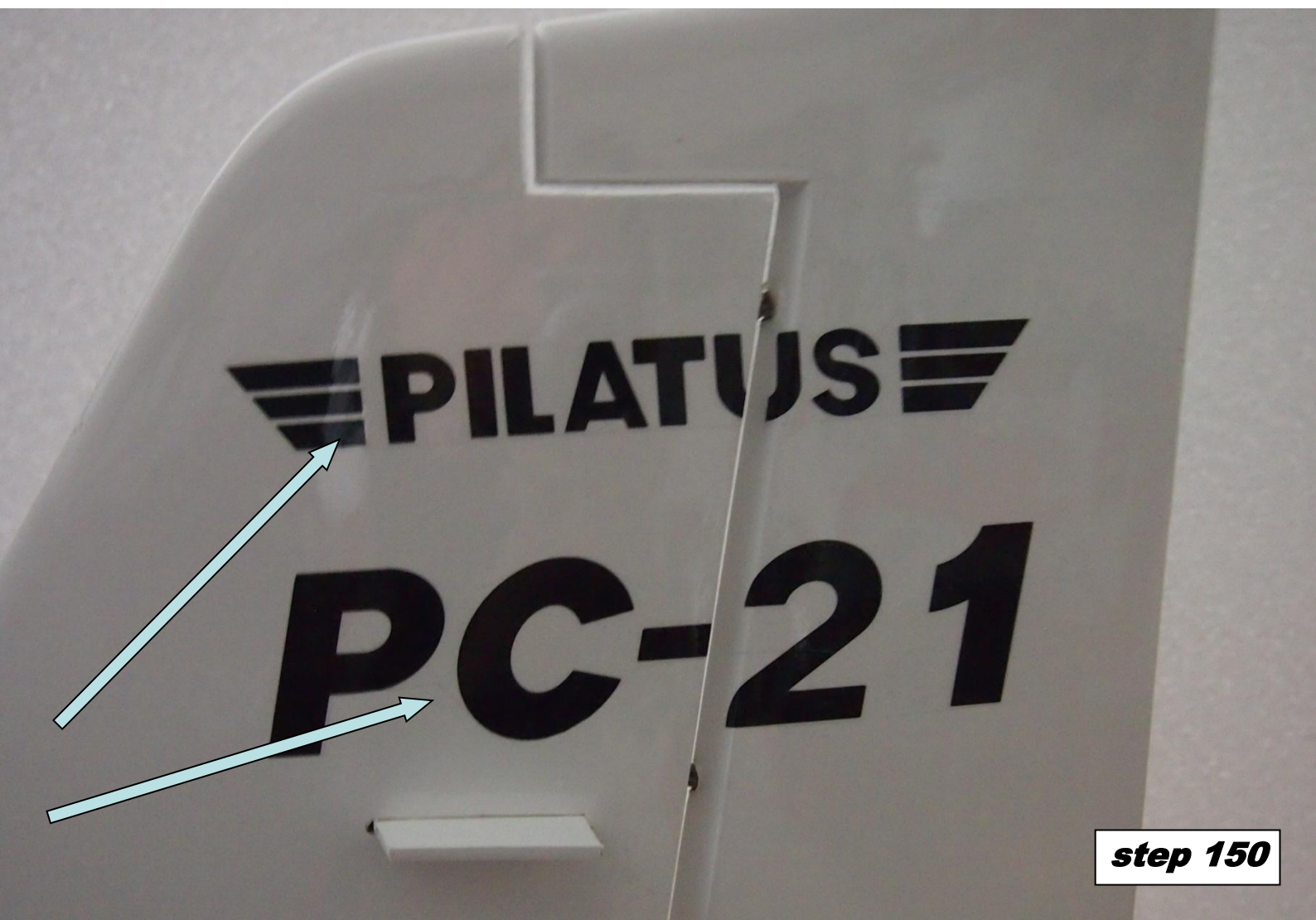
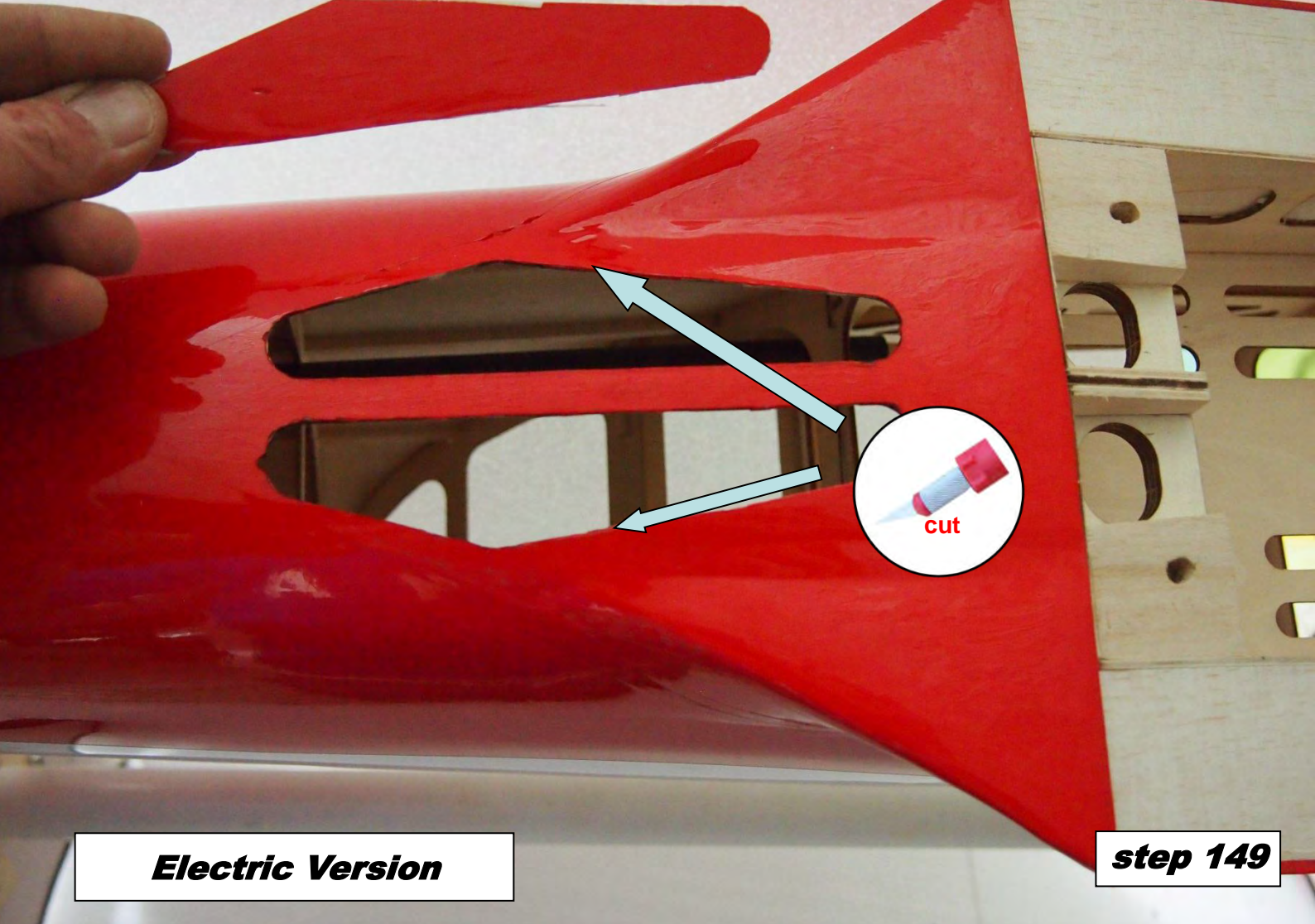

A-106

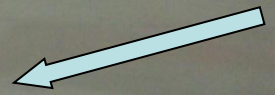

step 151

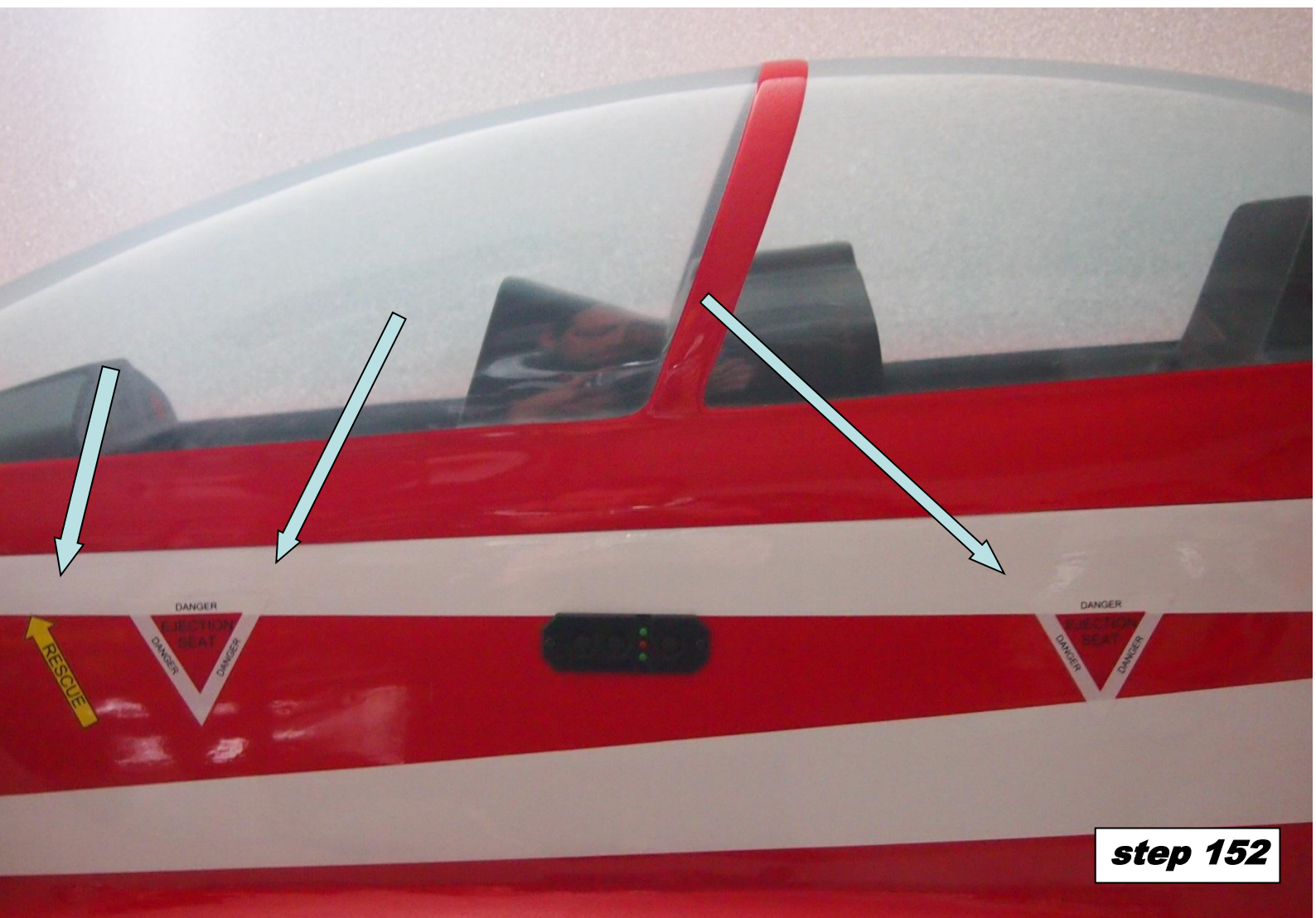

step 152



step 153

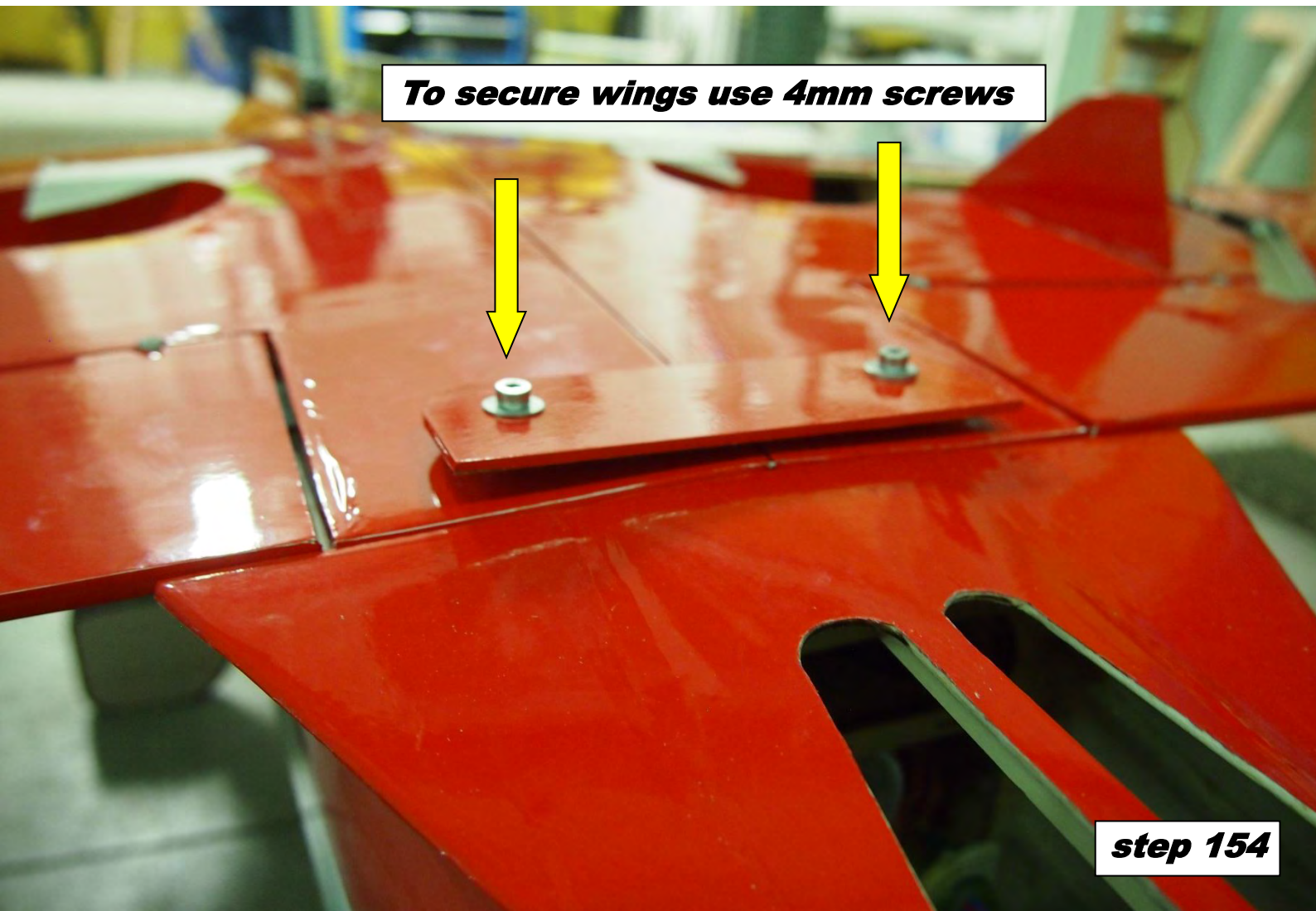

To secure wings use 4mm screws

step 154

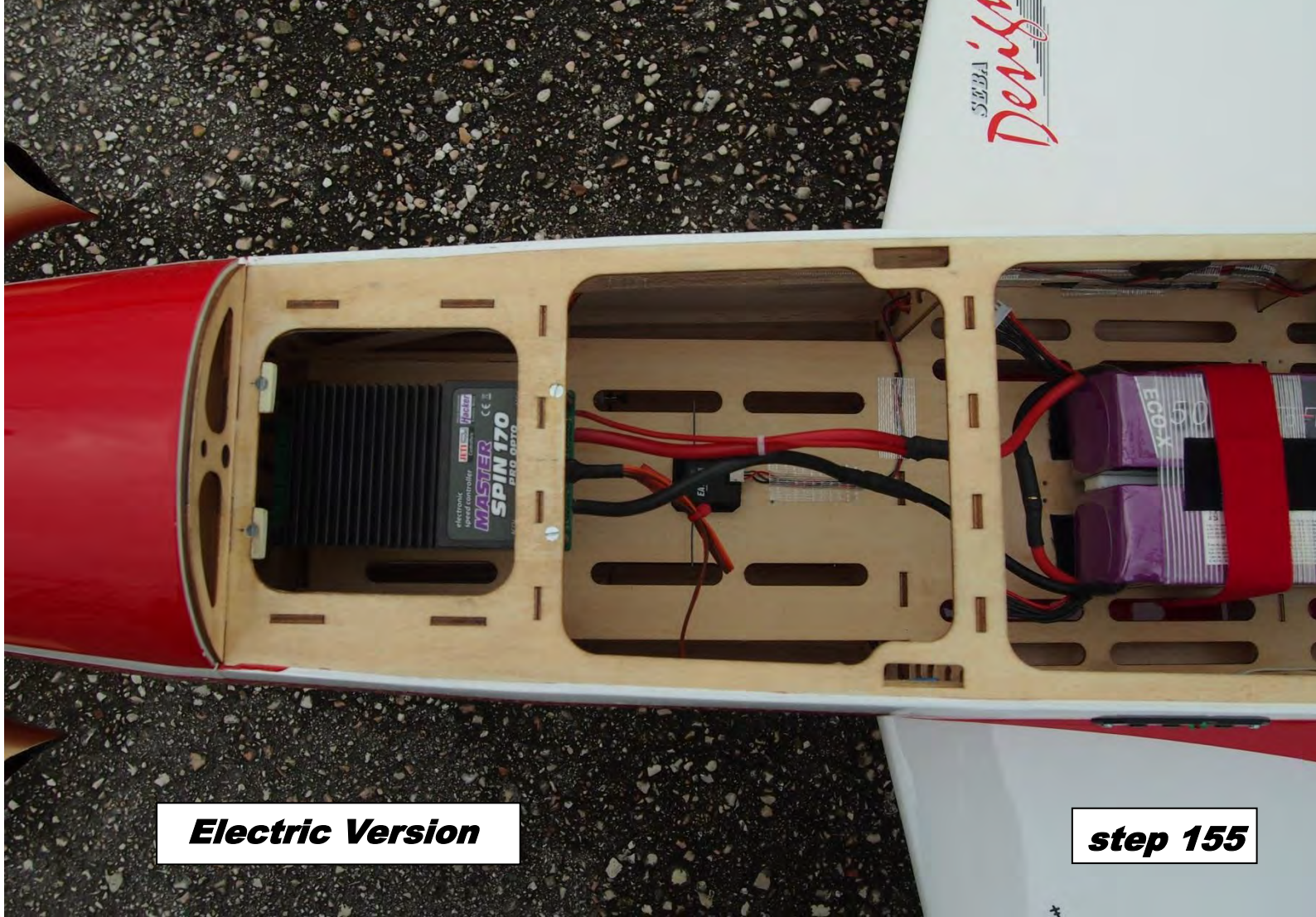

Electric Version

step 155

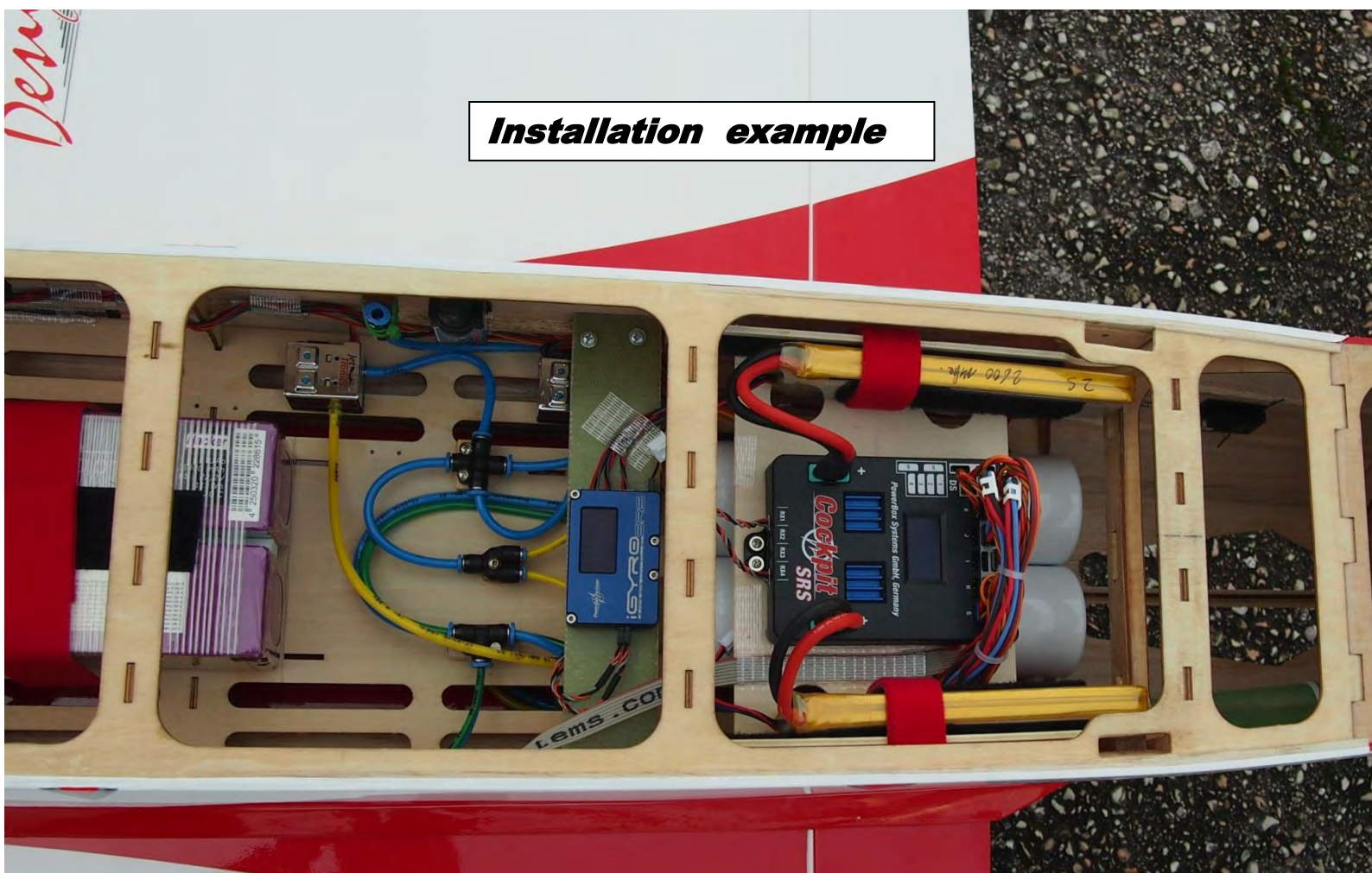

Installation example

We recommend Power Box Cockpit SRS and I-Gyro

step 156



**Landing gear OUT
front Light ON**
**Landing gear IN
Front light OFF**

step 157

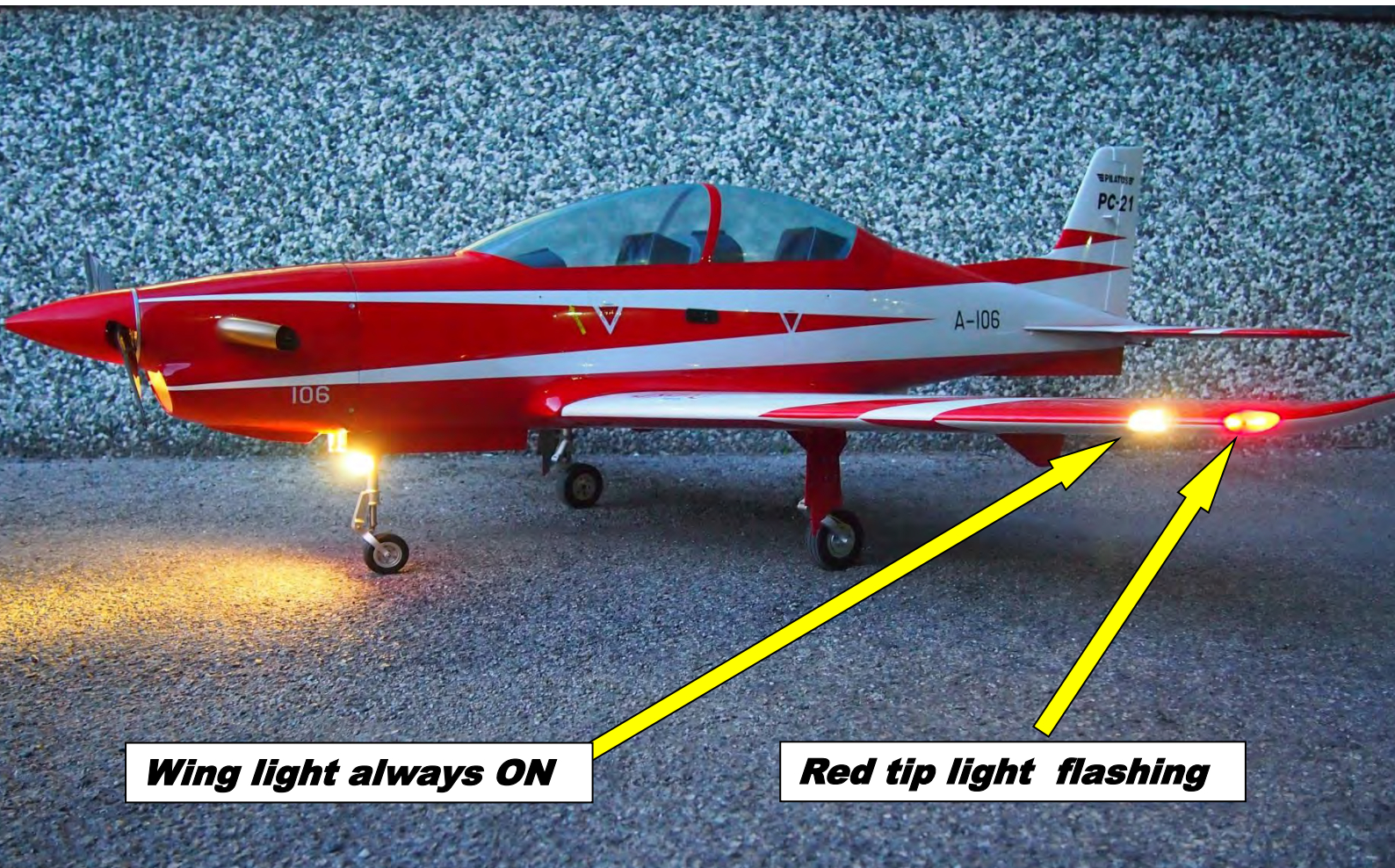

Wing light always ON

Red tip light flashing

step 158



Green tip light flashing

Wing light always ON

step 159



White tail light always ON

step 160

Center of Gravity location

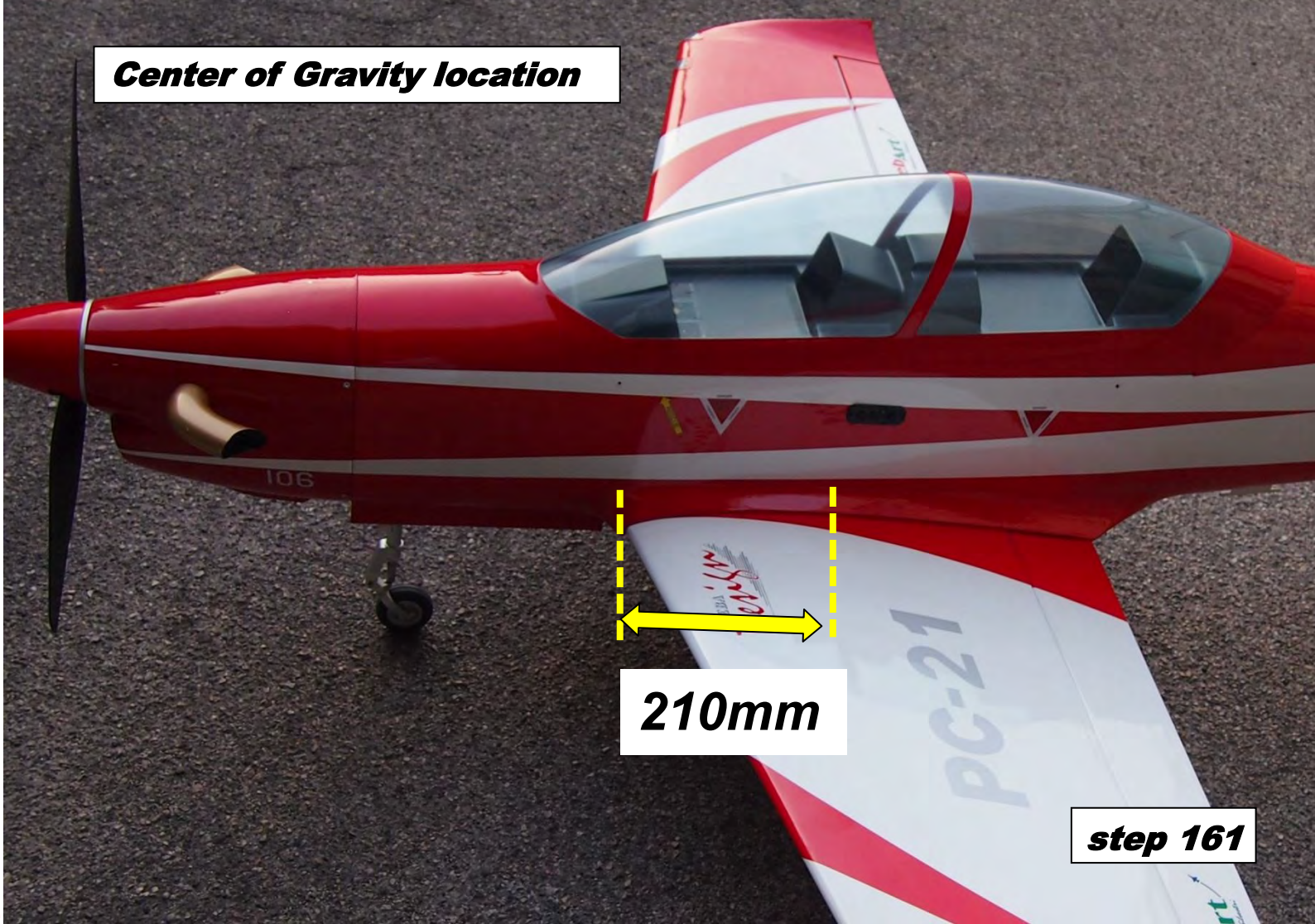

210mm

step 161

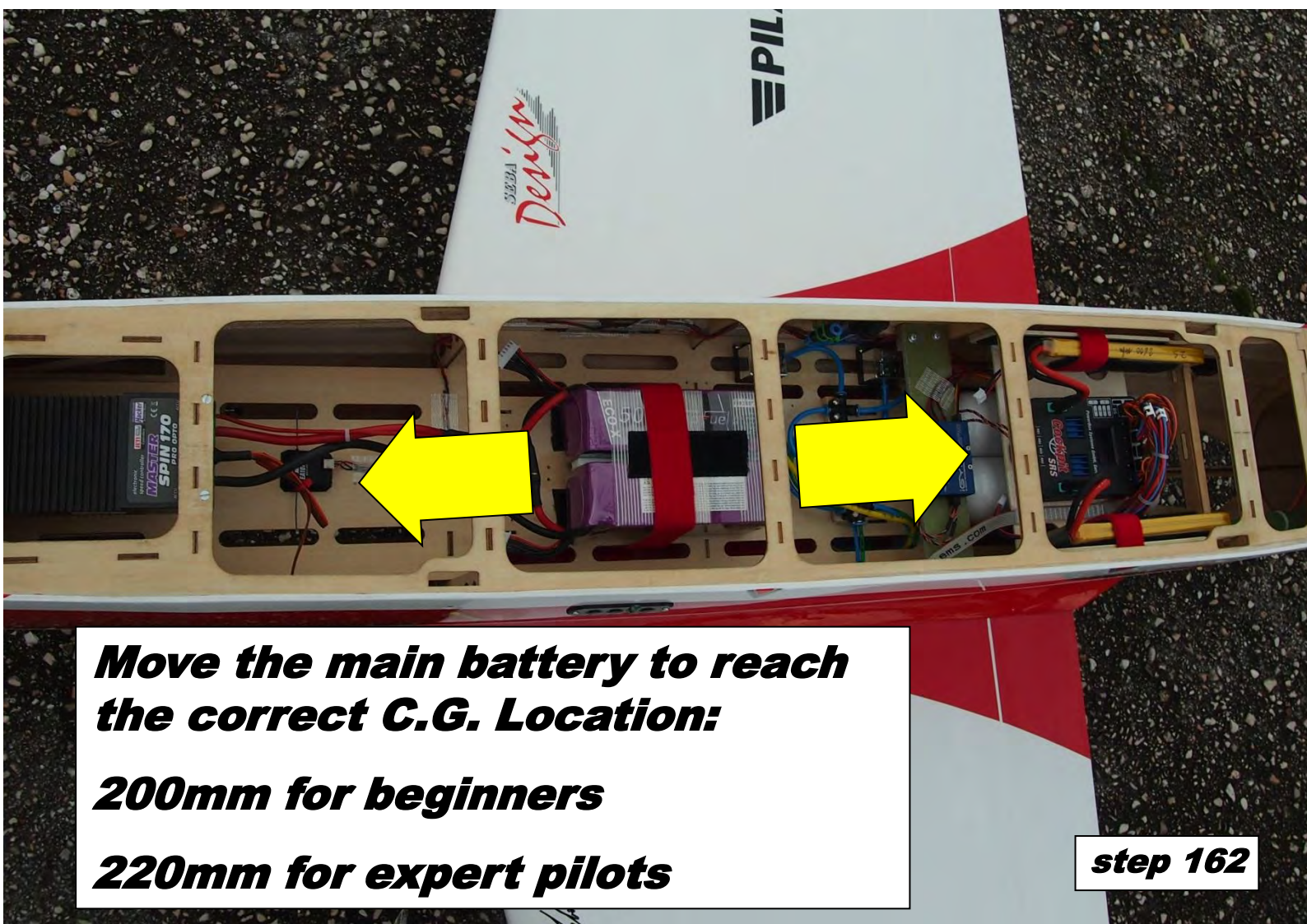

Move the main battery to reach the correct C.G. Location:

200mm for beginners

220mm for expert pilots

step 162