

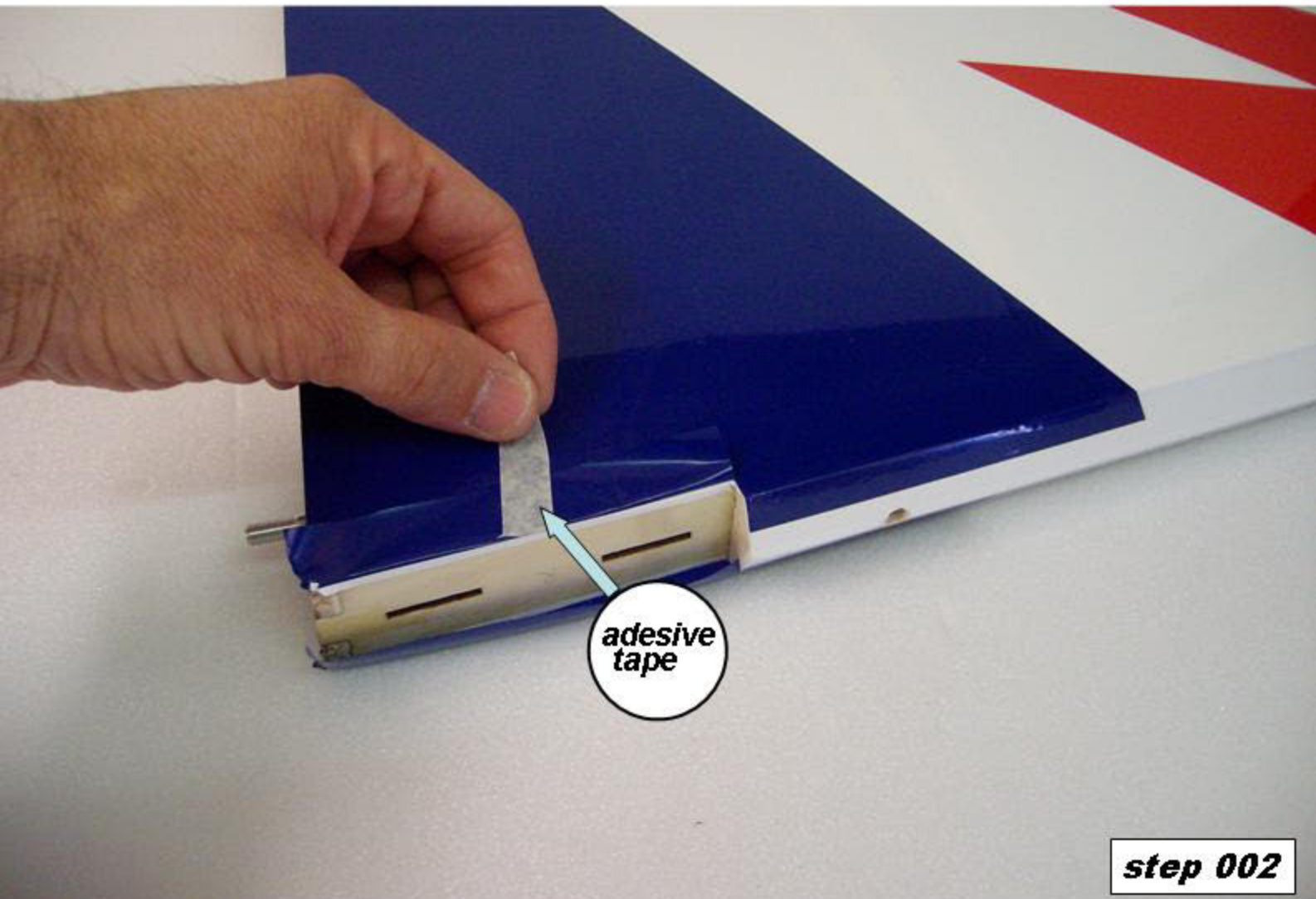

step 001



**adesive
tape**

step 002

note the angle of inclination SX



step 003

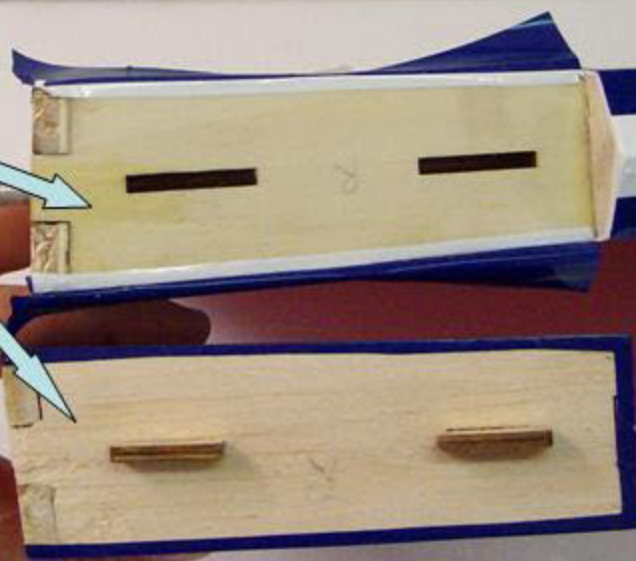

step 004

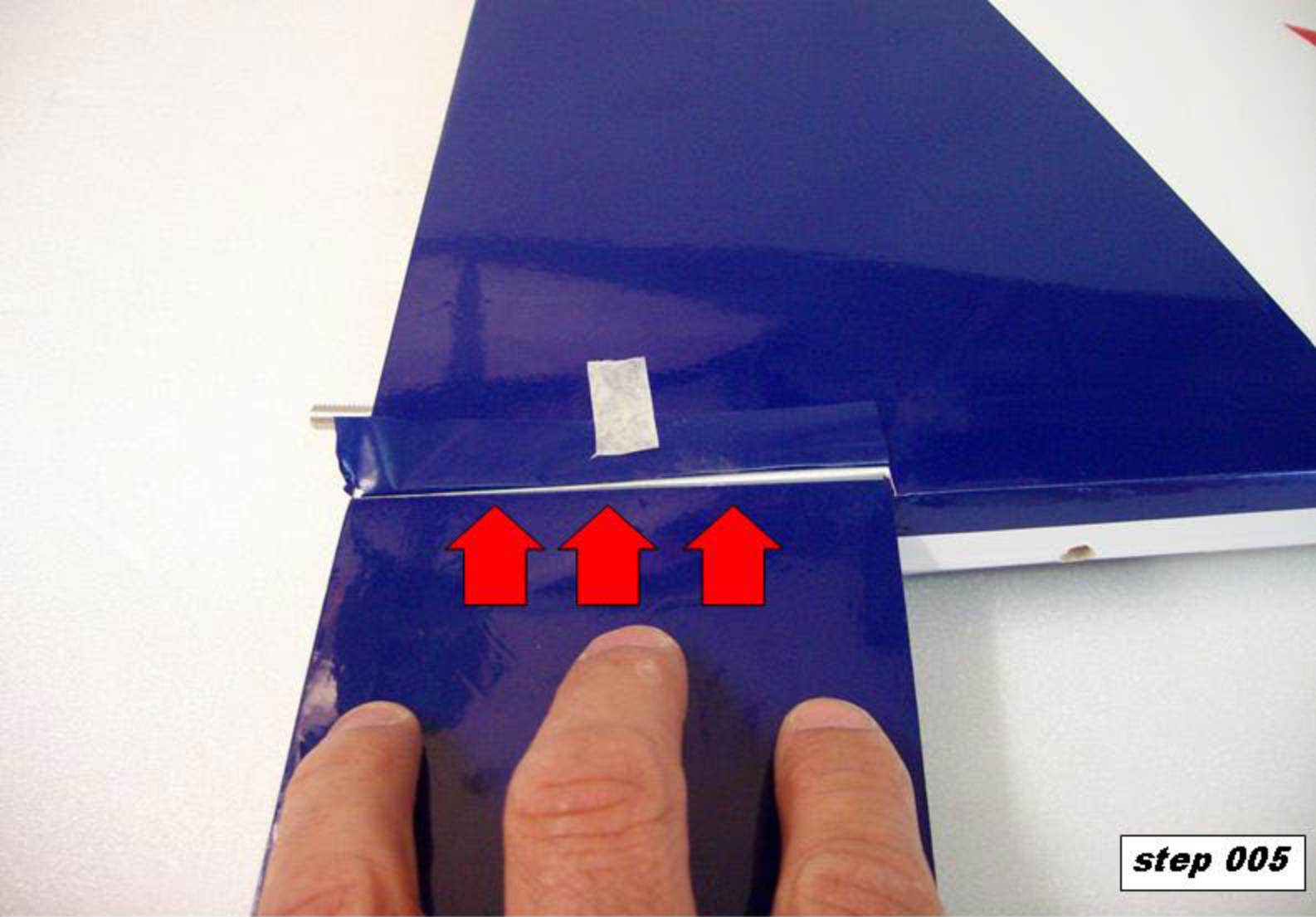

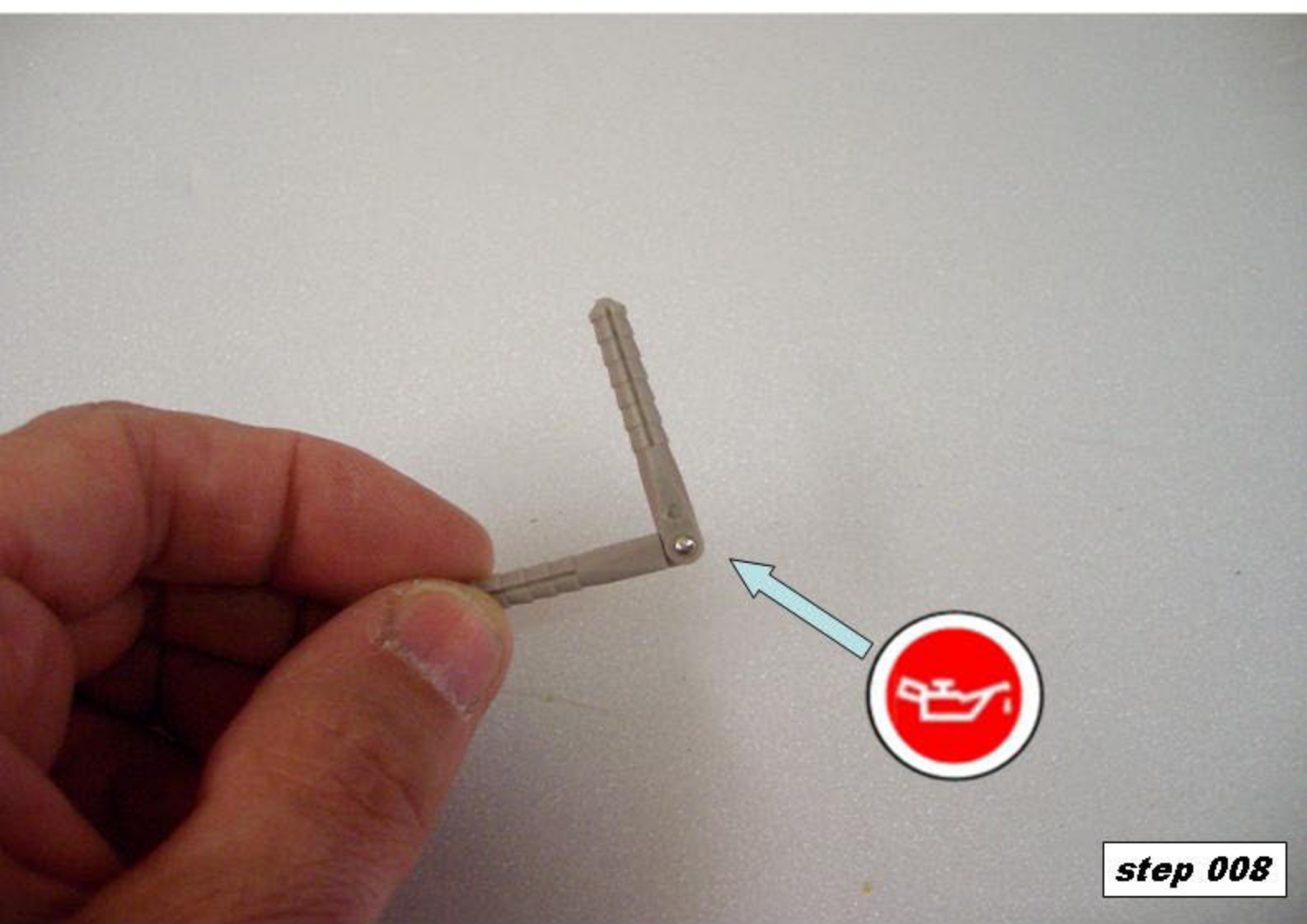
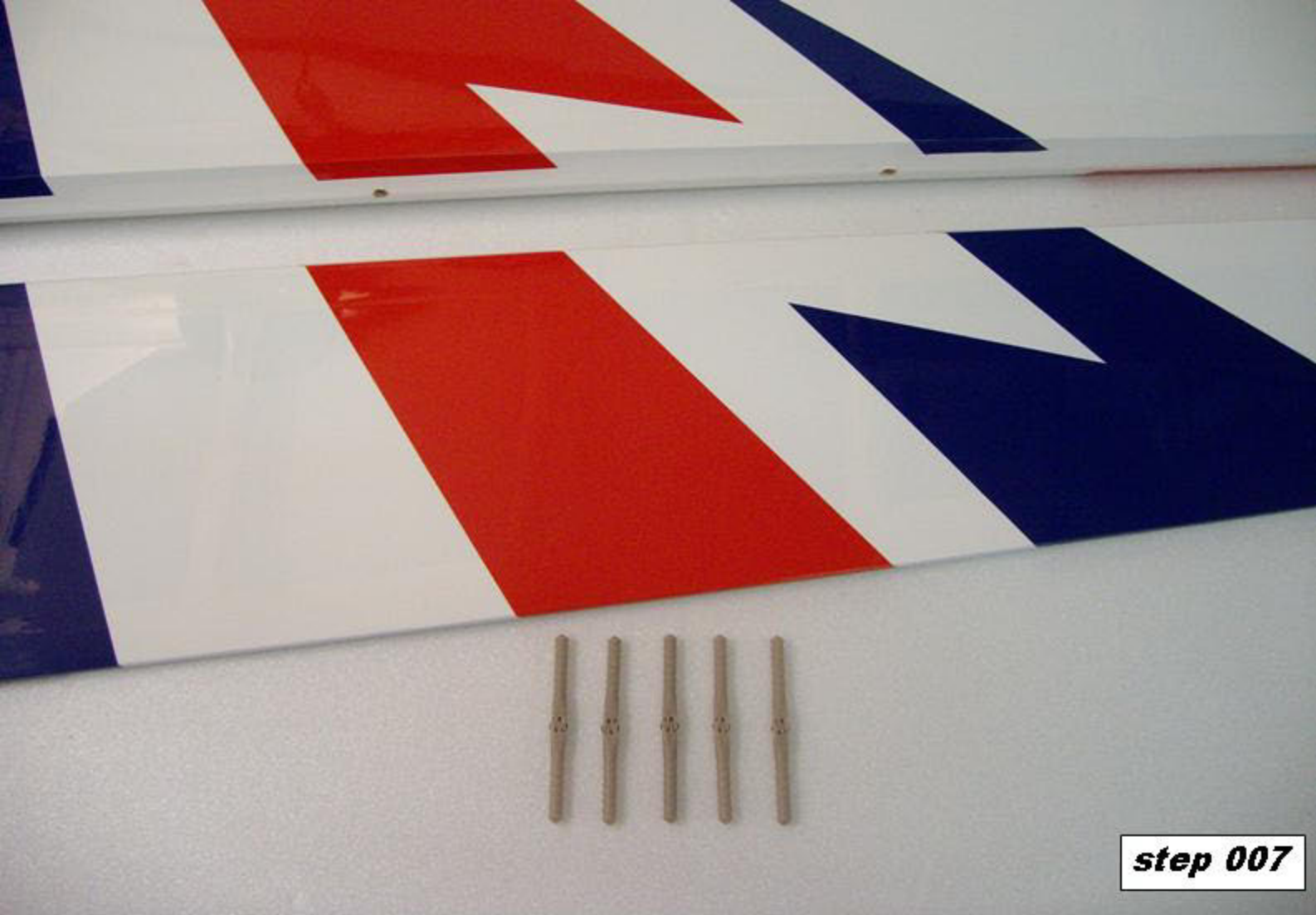

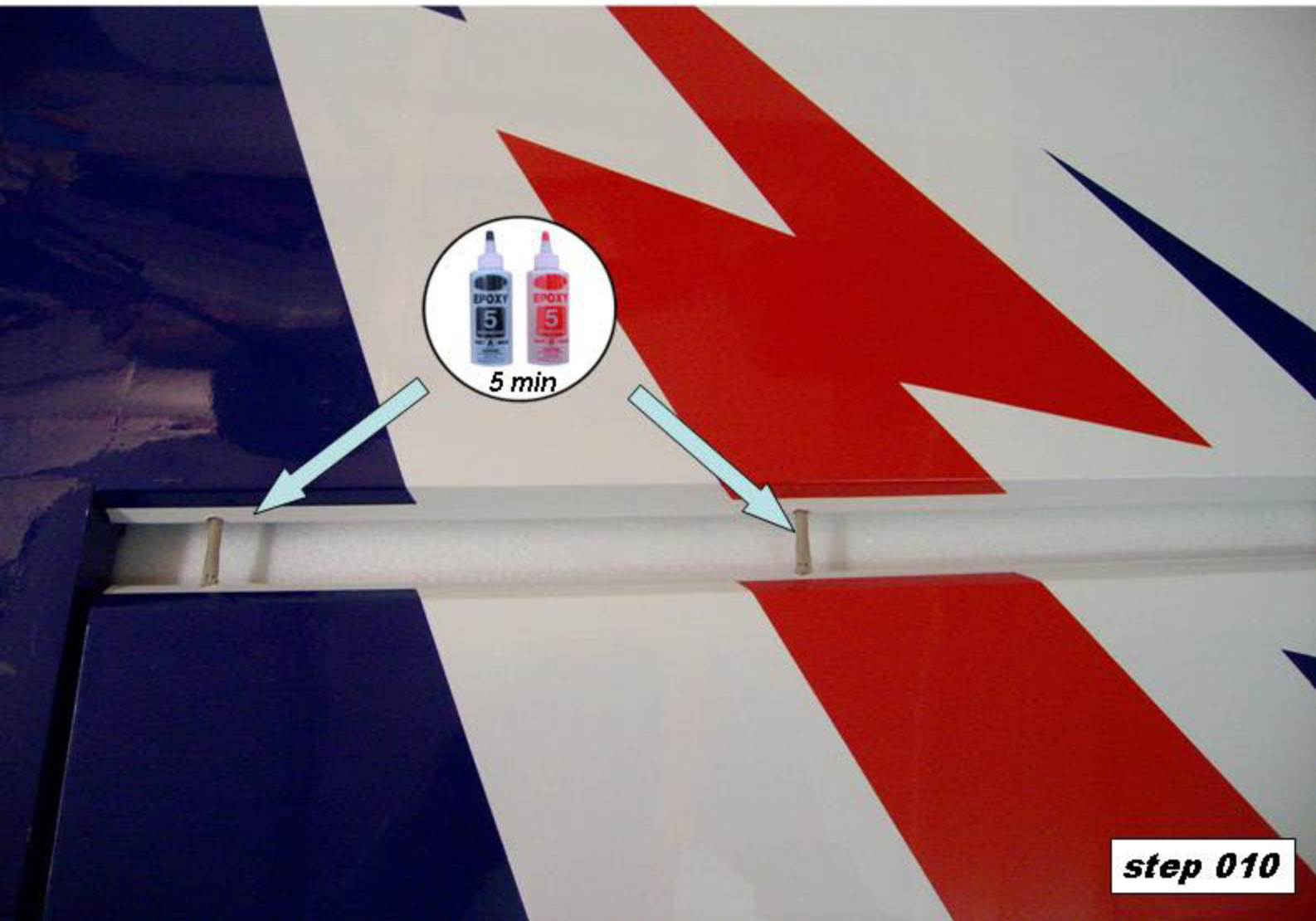
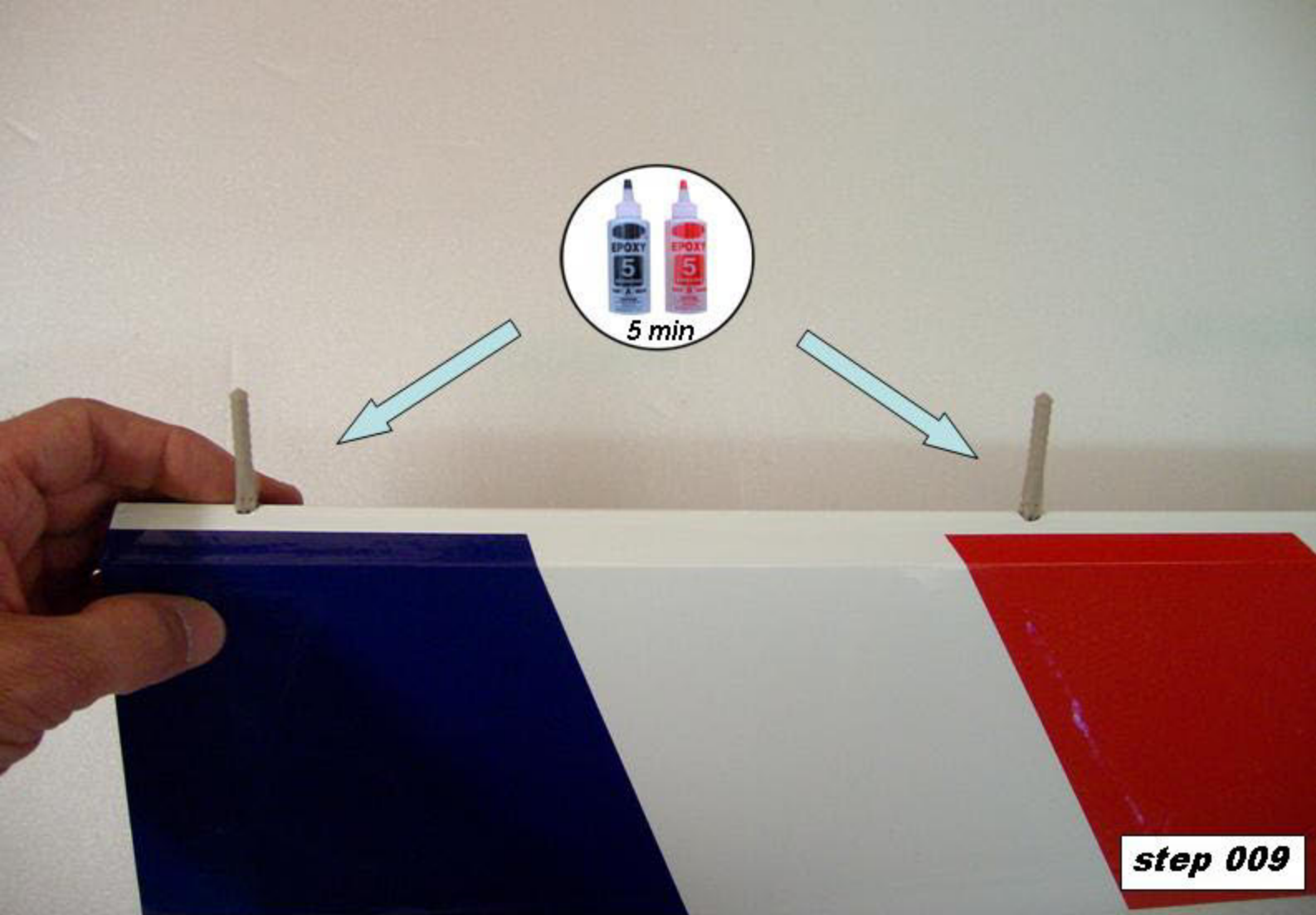

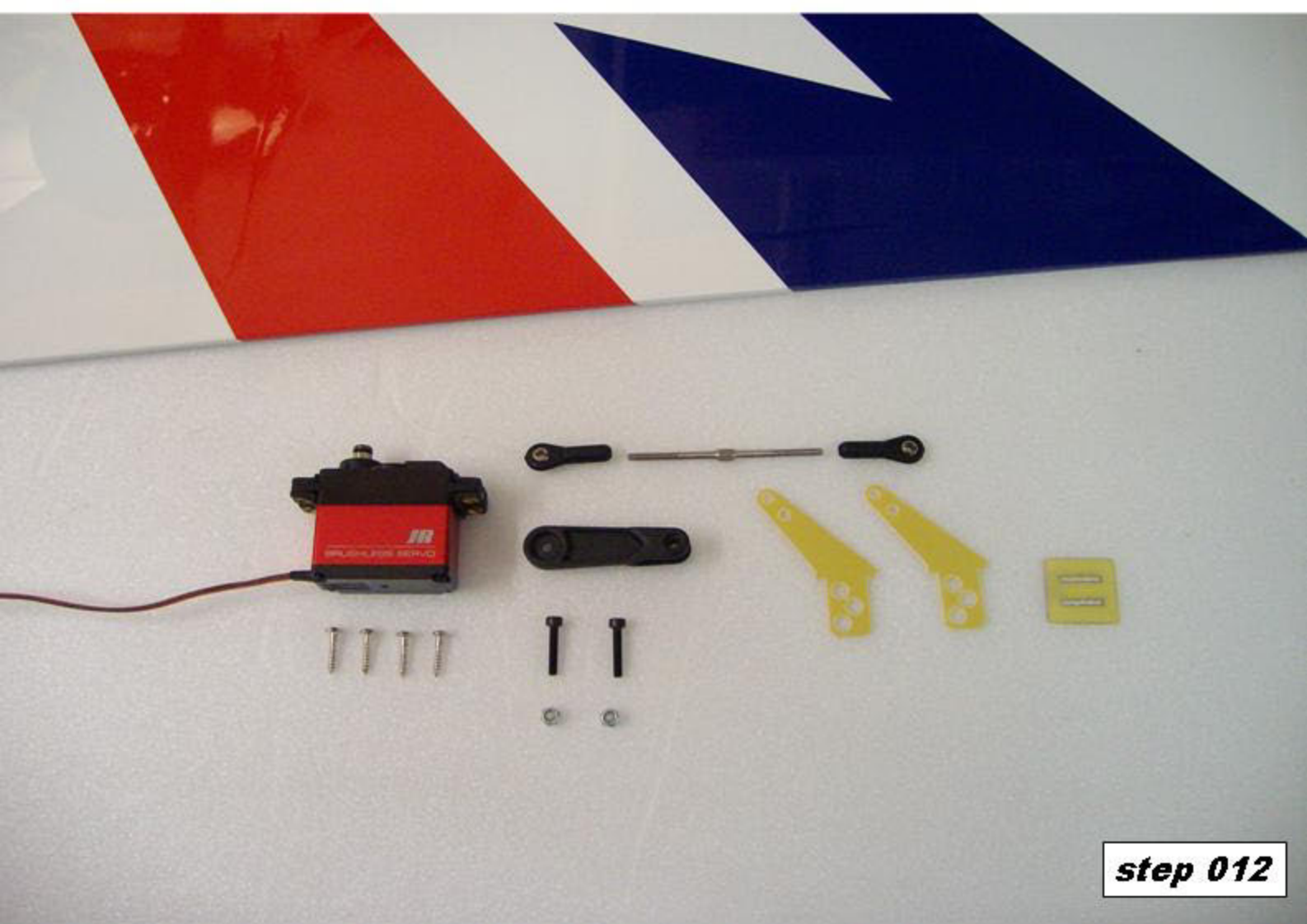
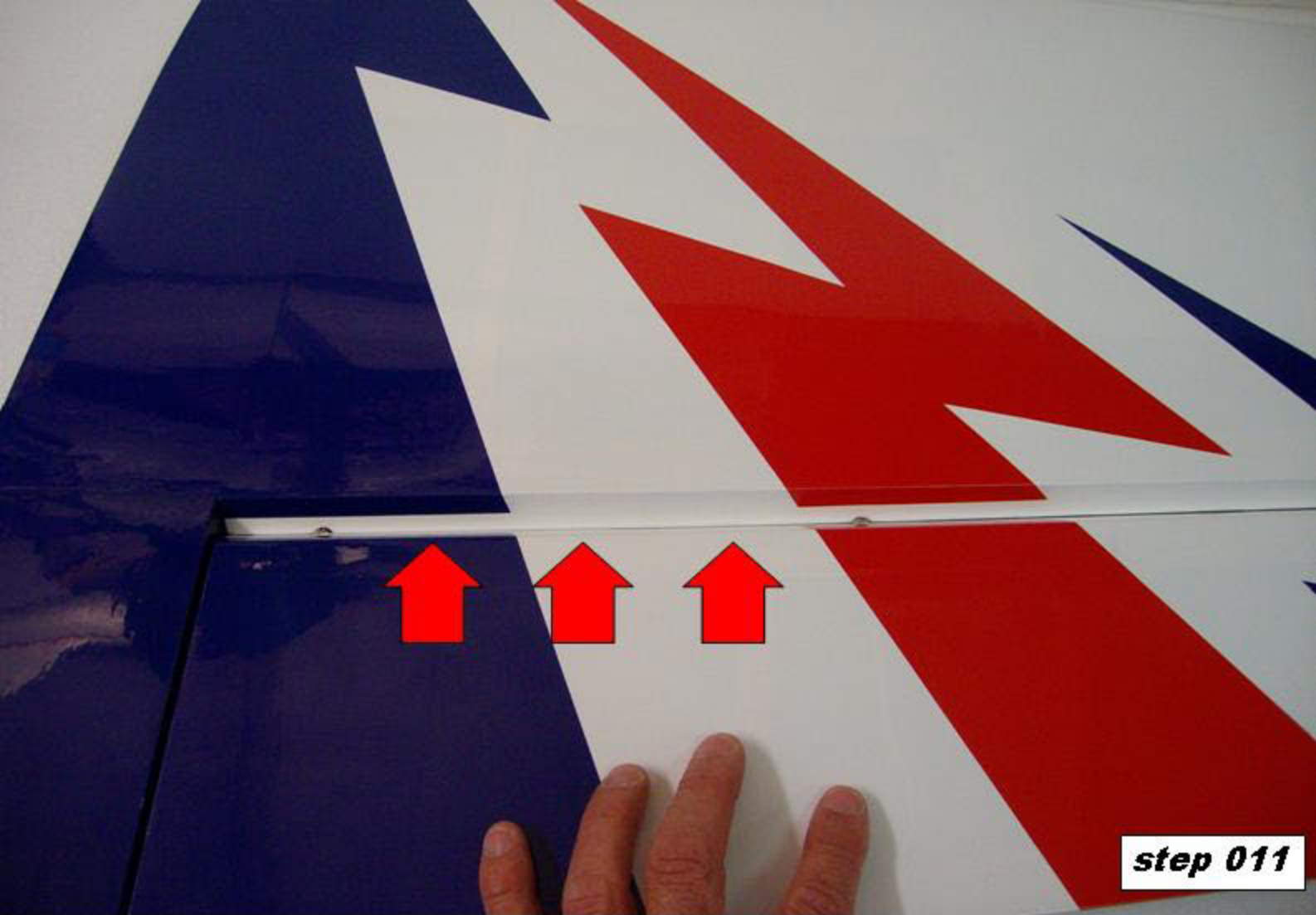

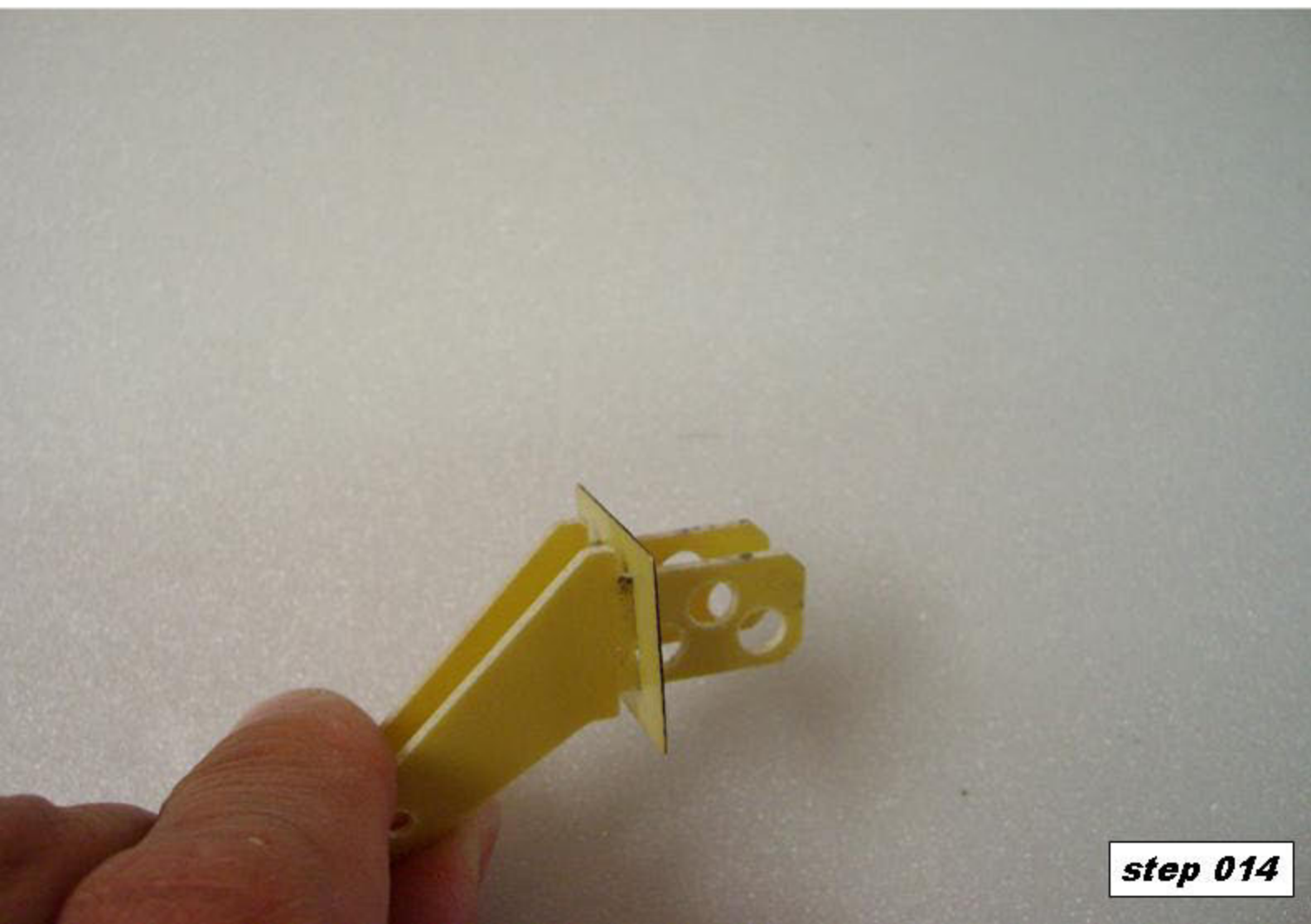
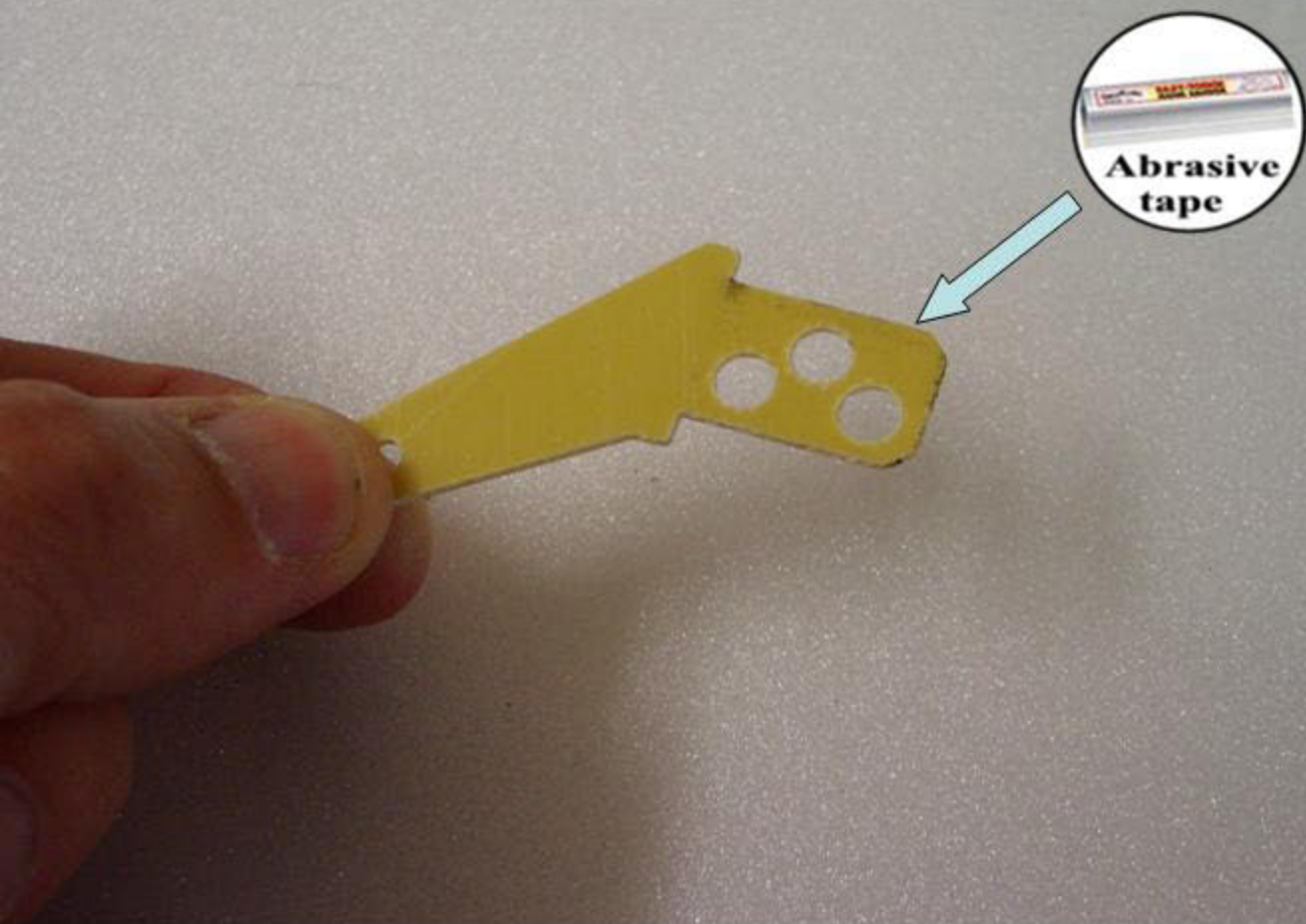

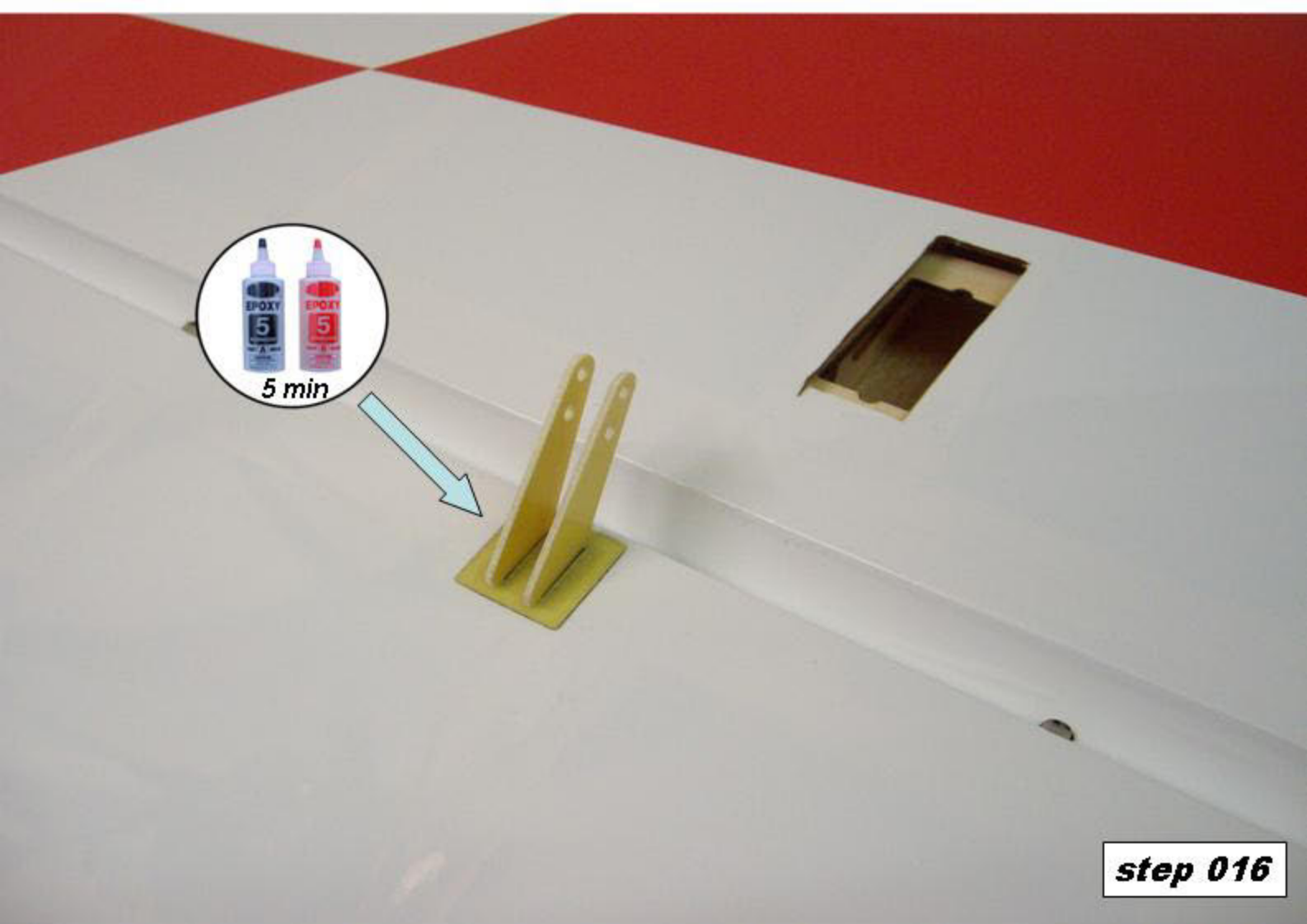
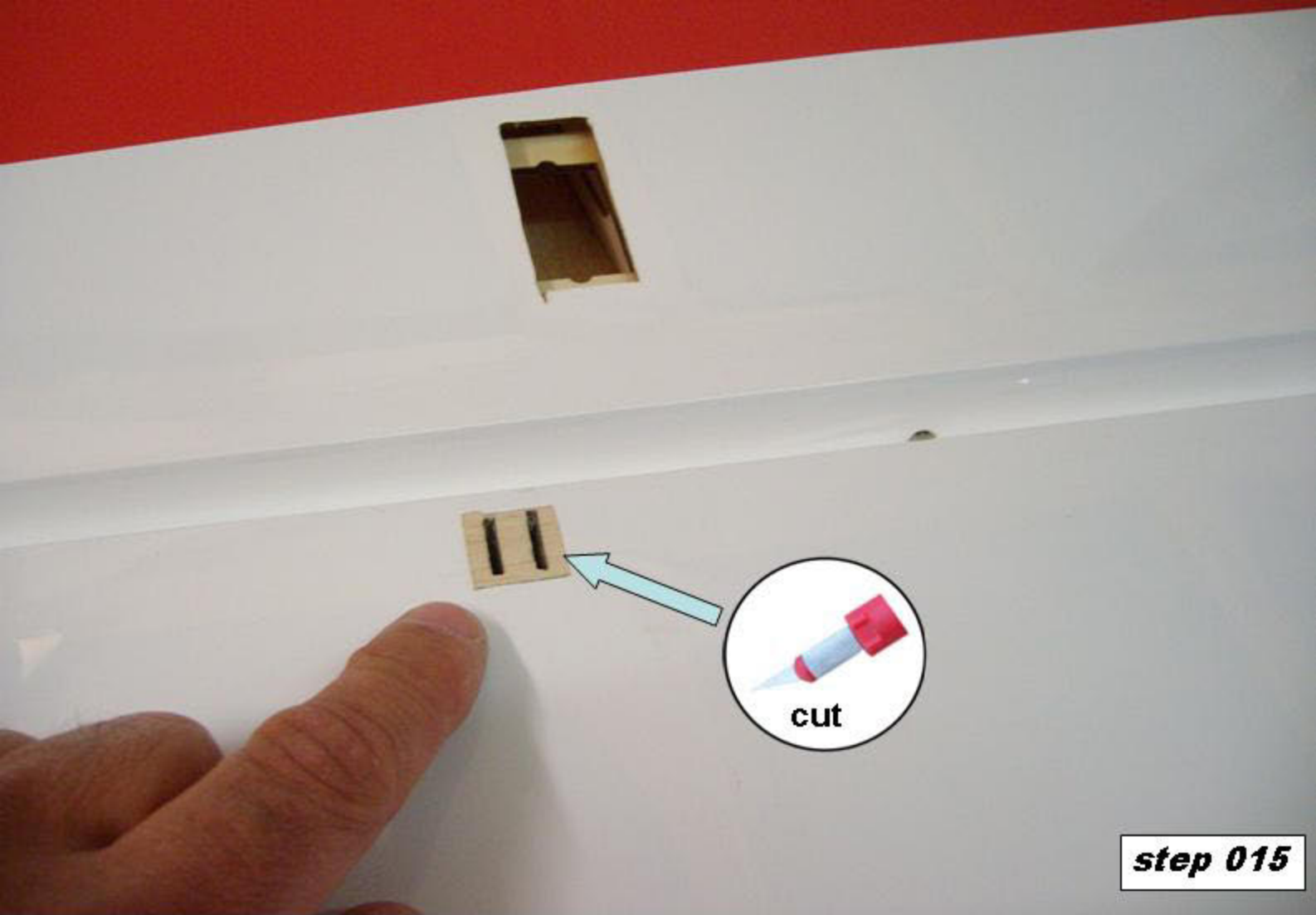

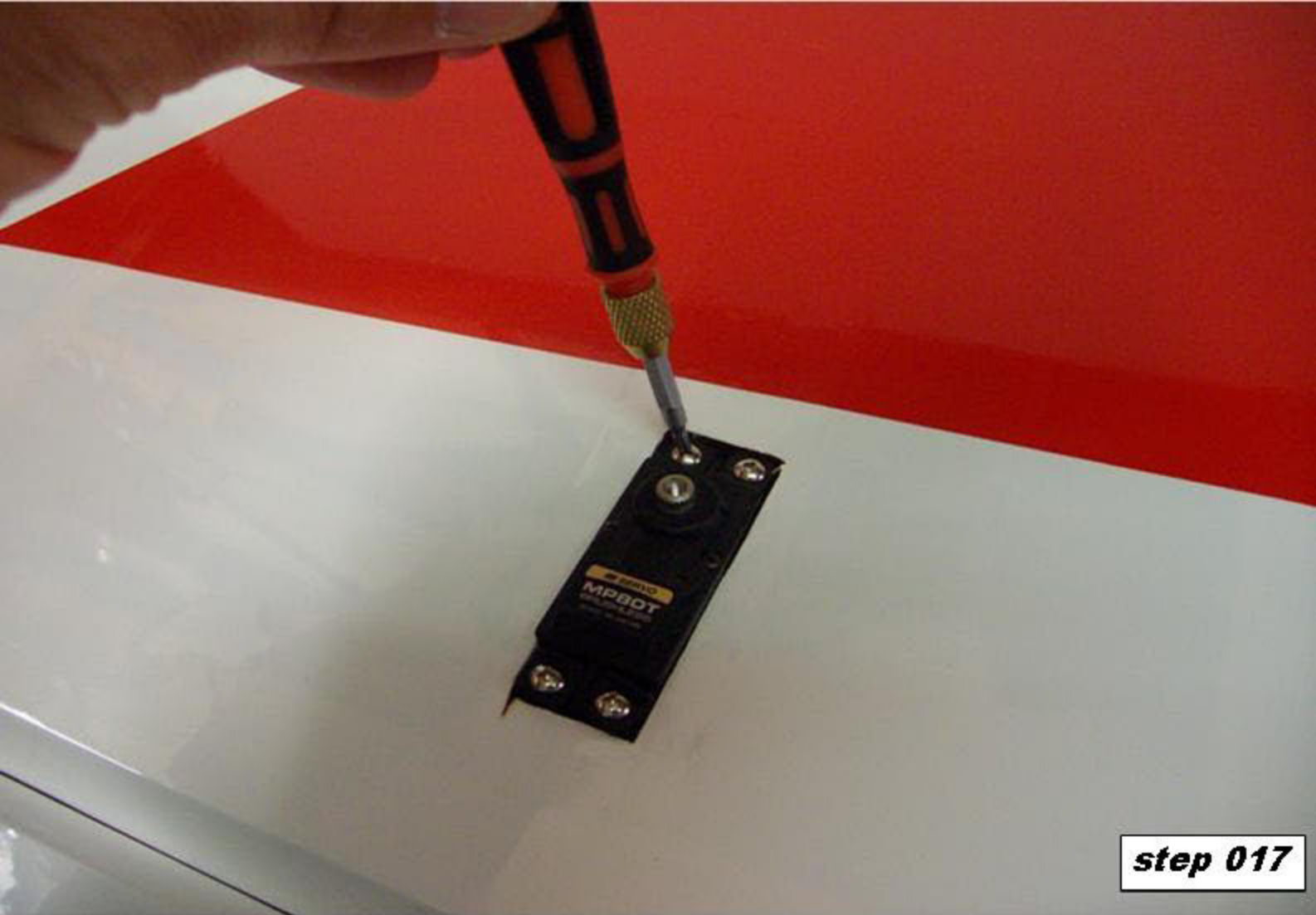

step 017

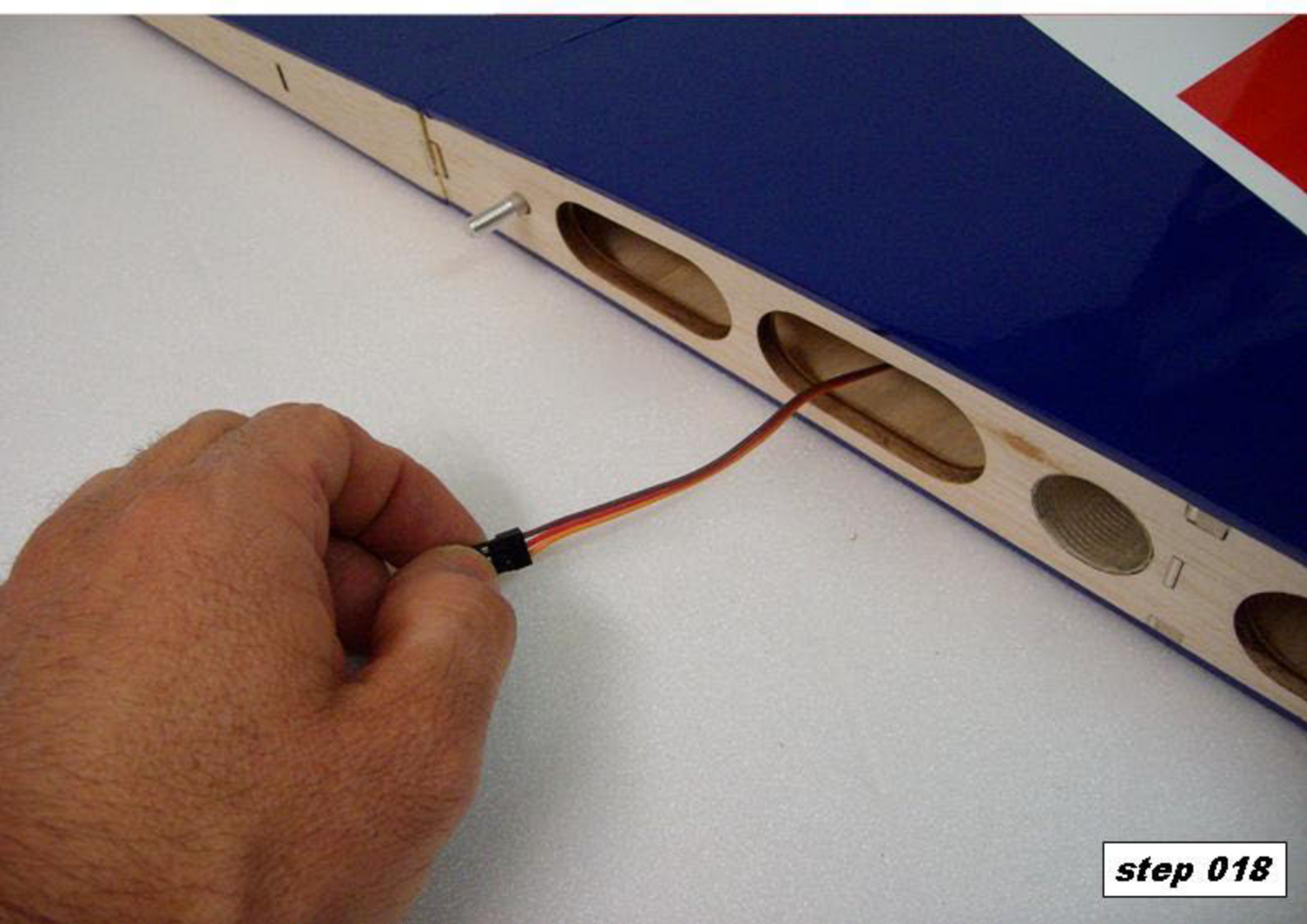

step 018

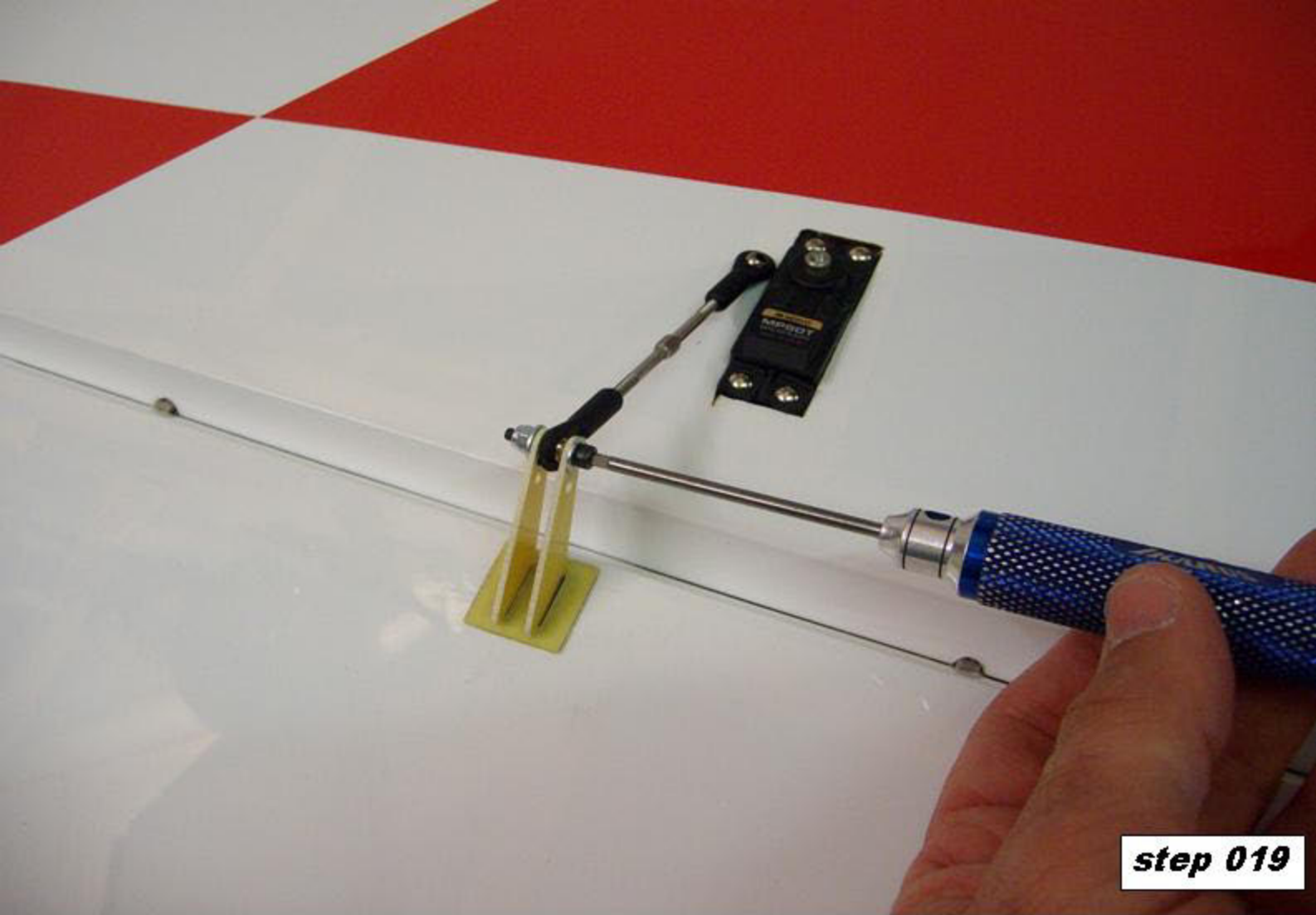

step 019

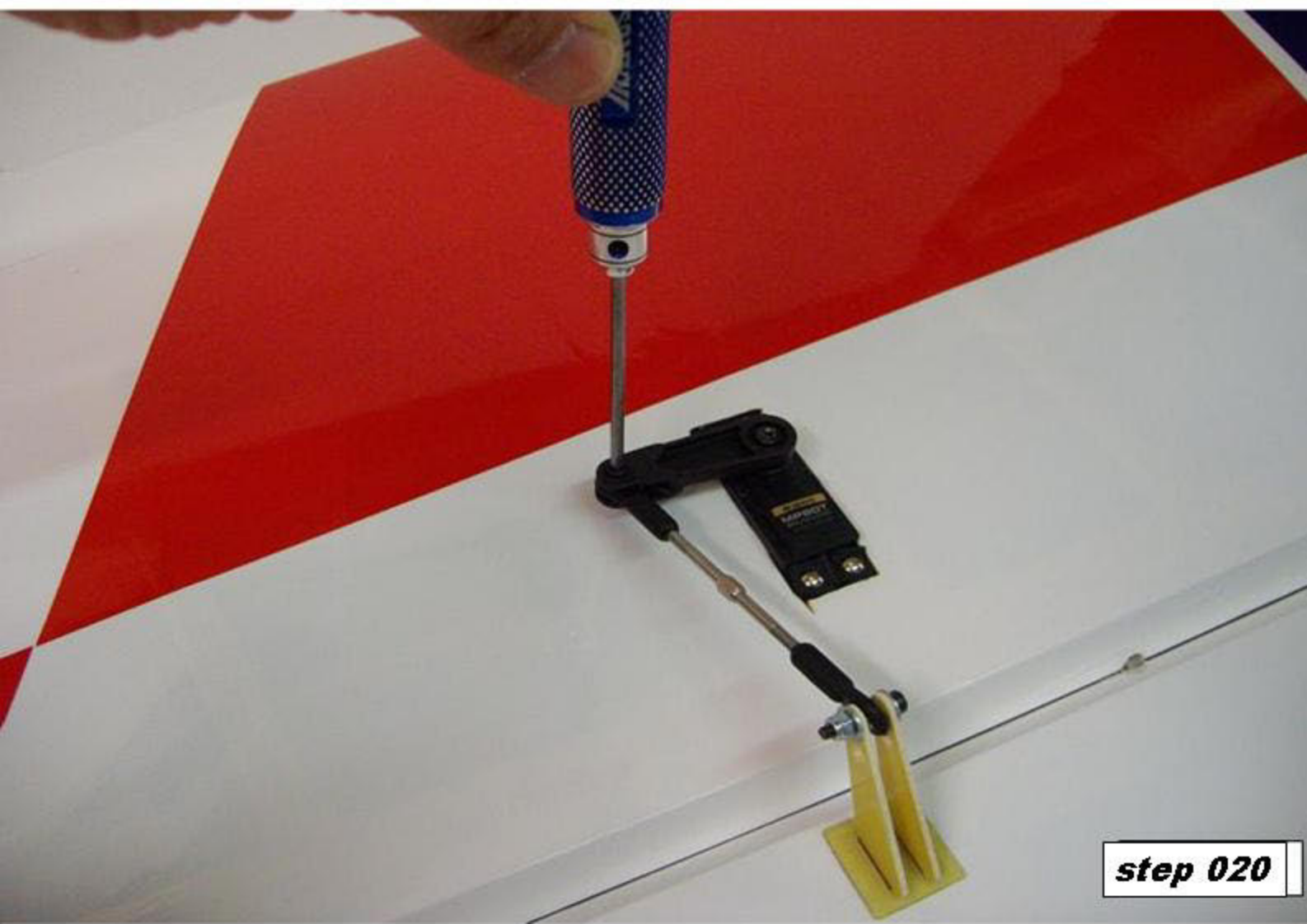

step 020

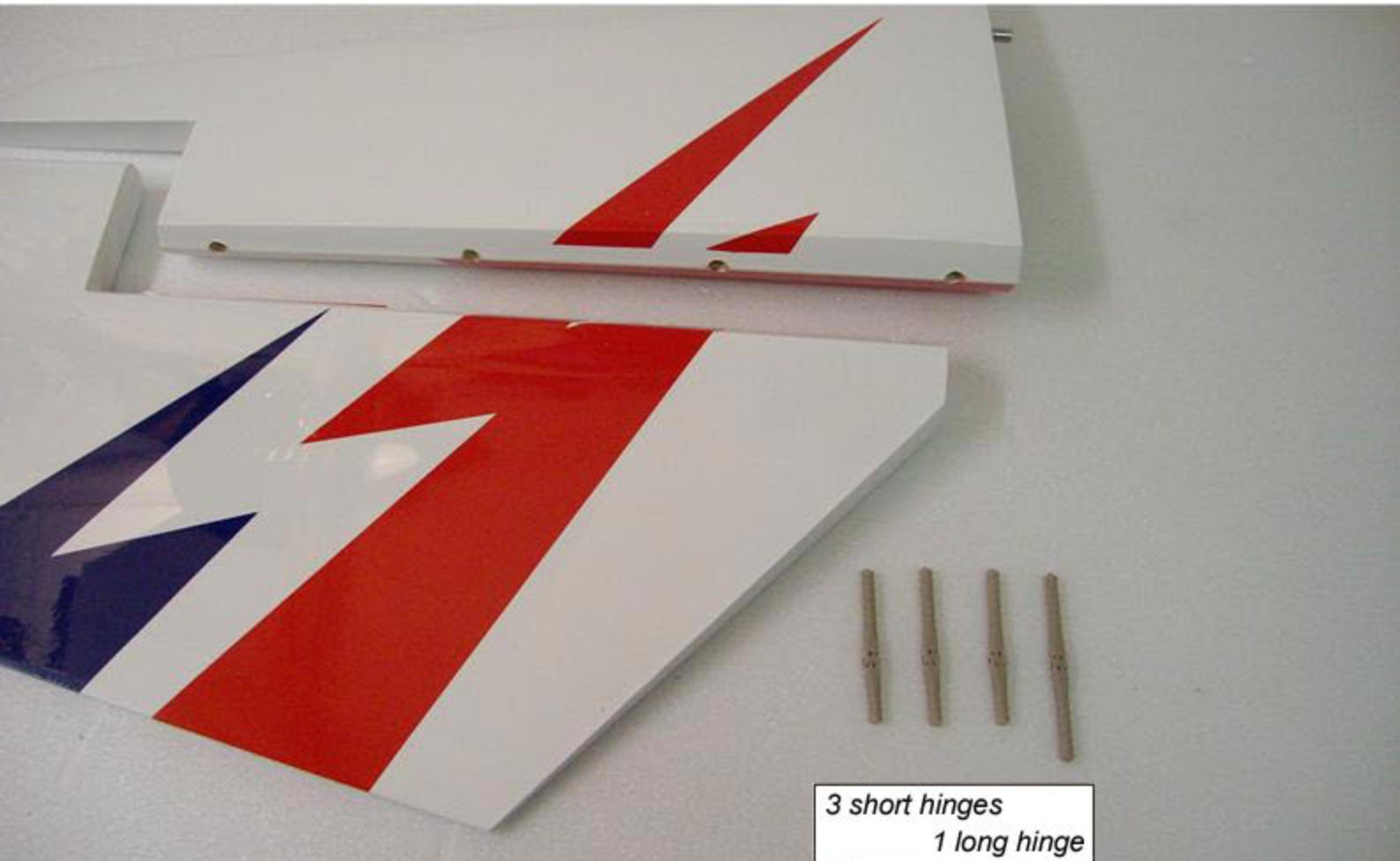

step 022

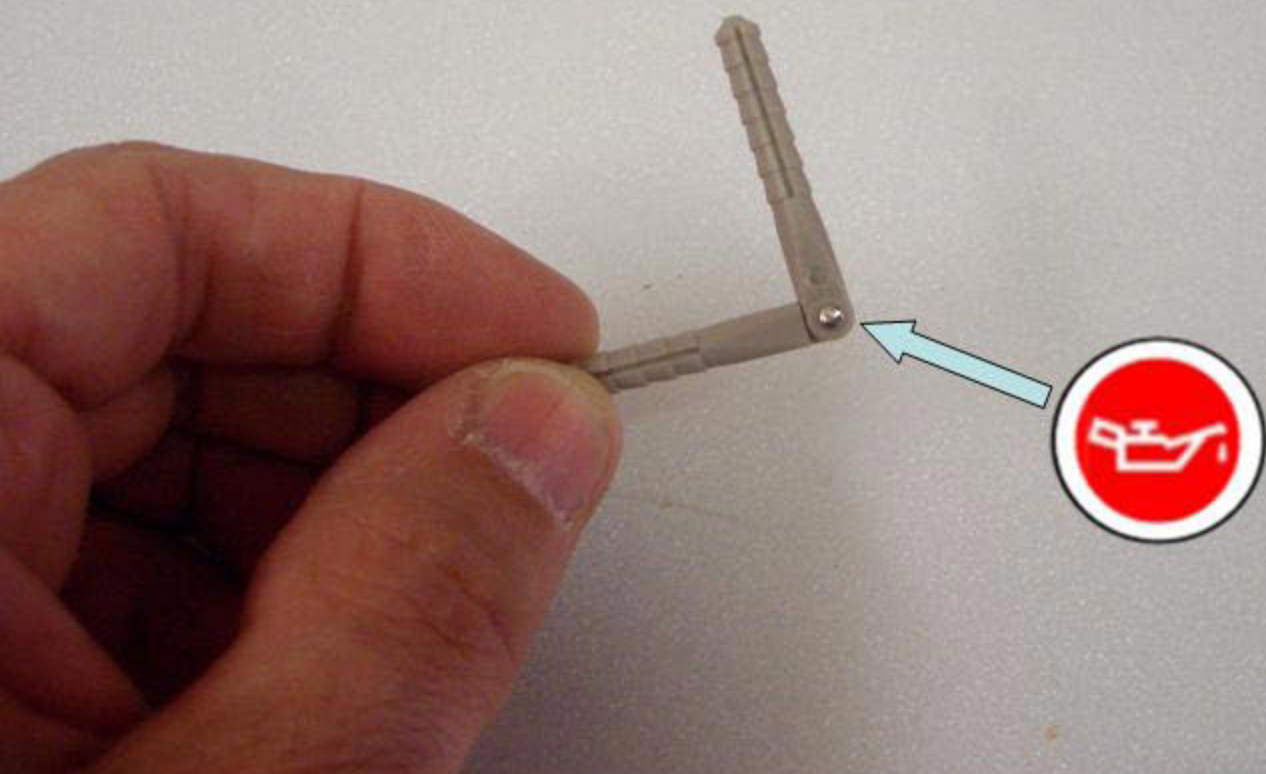

step 023

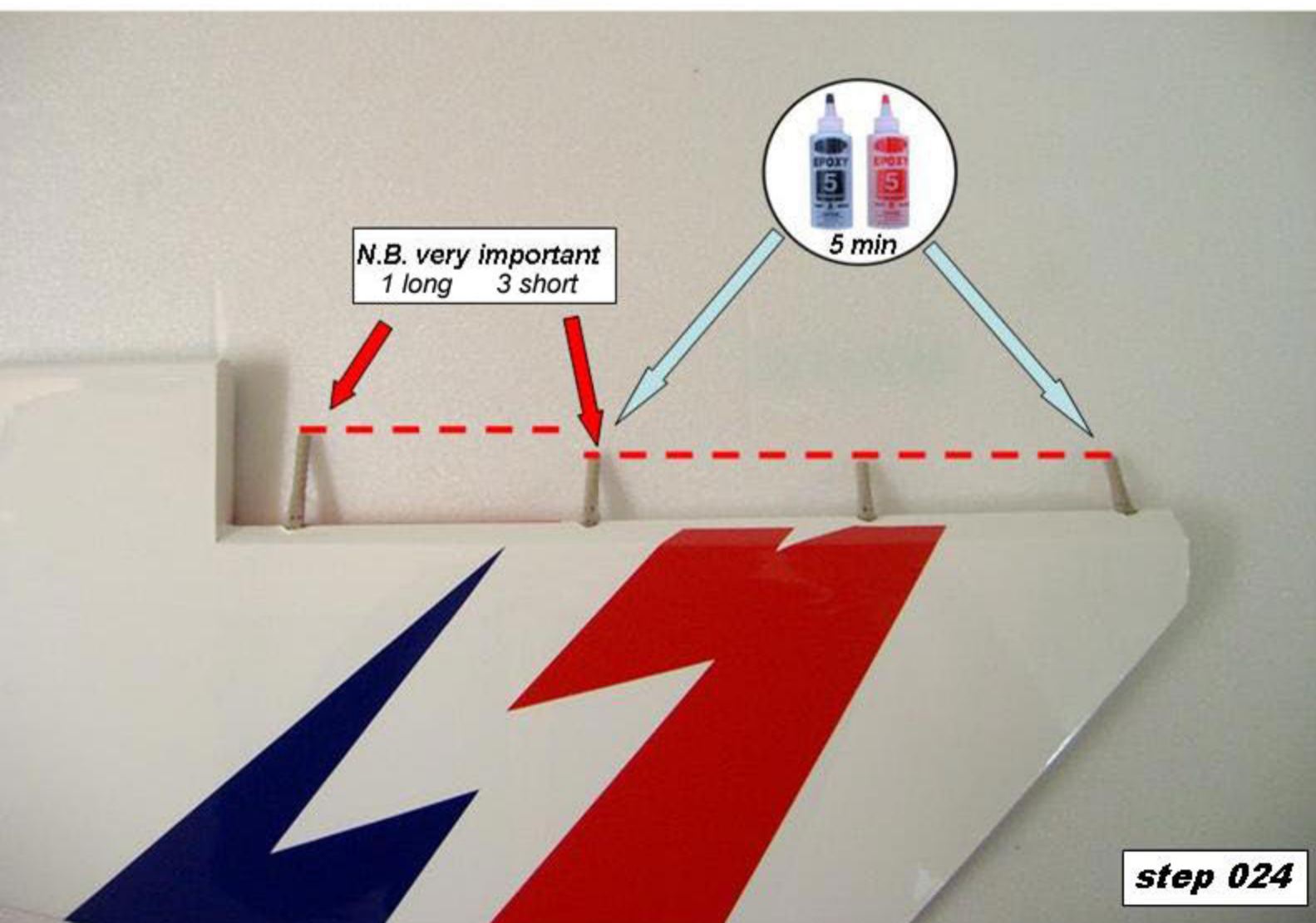

step 024

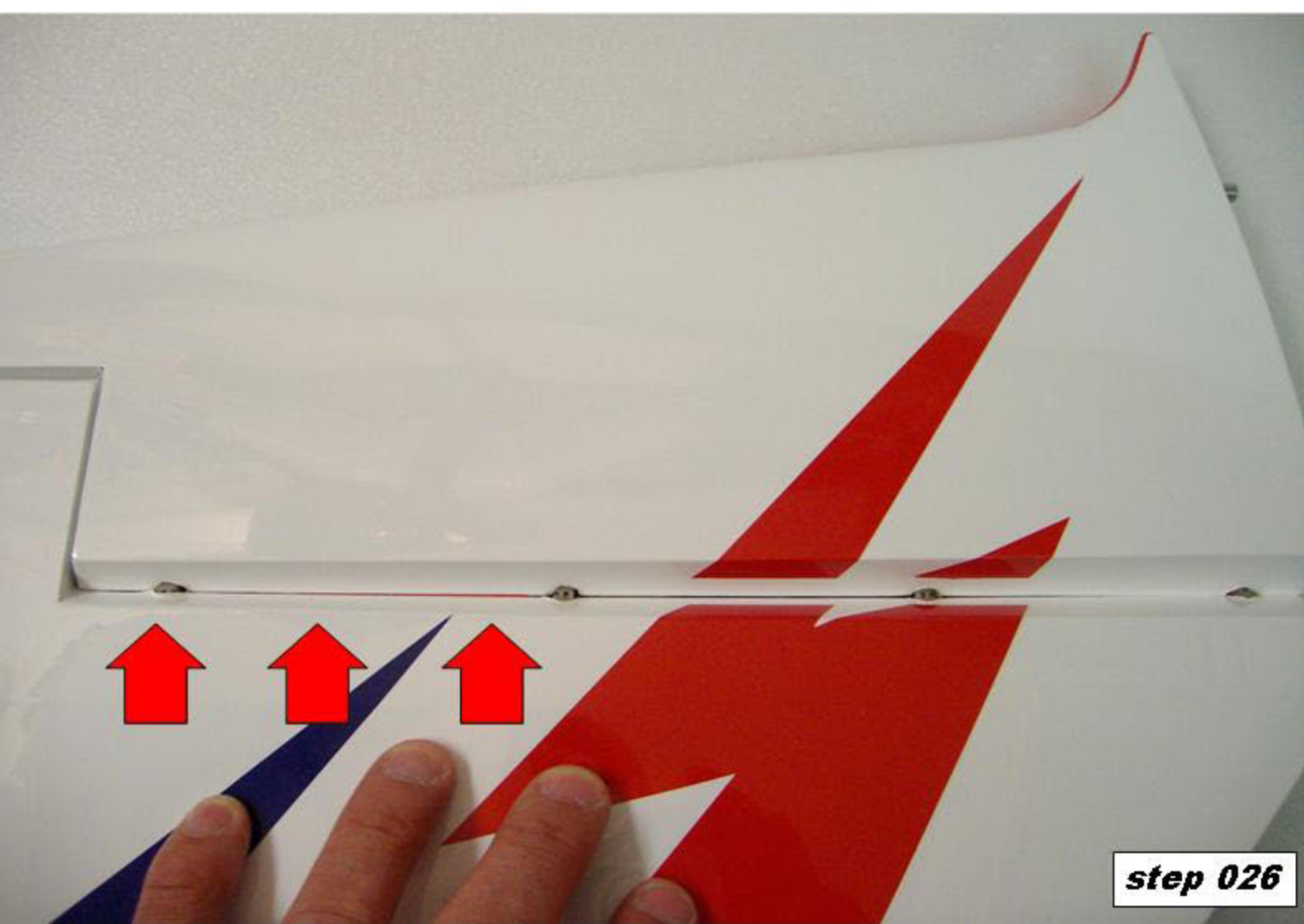
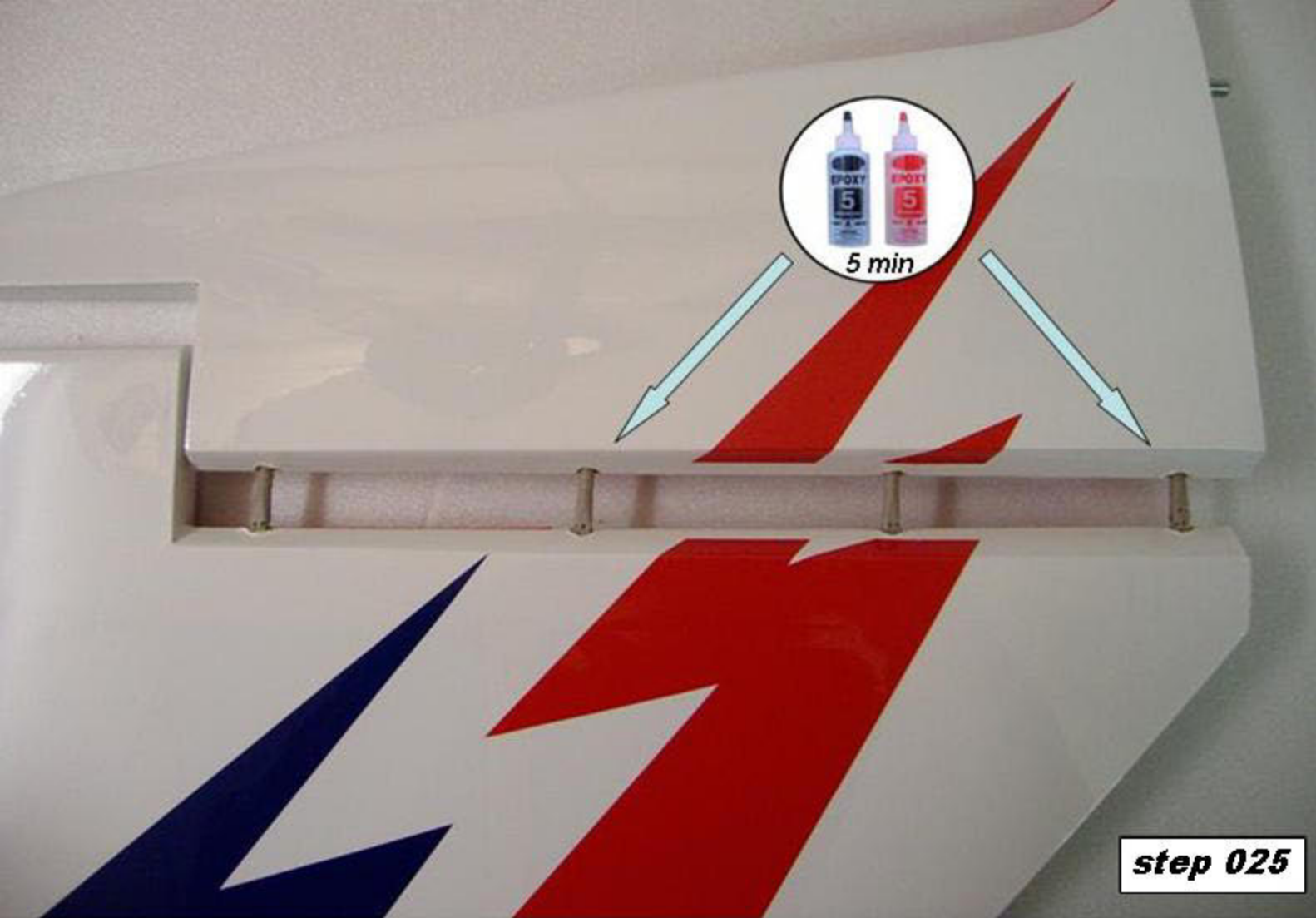

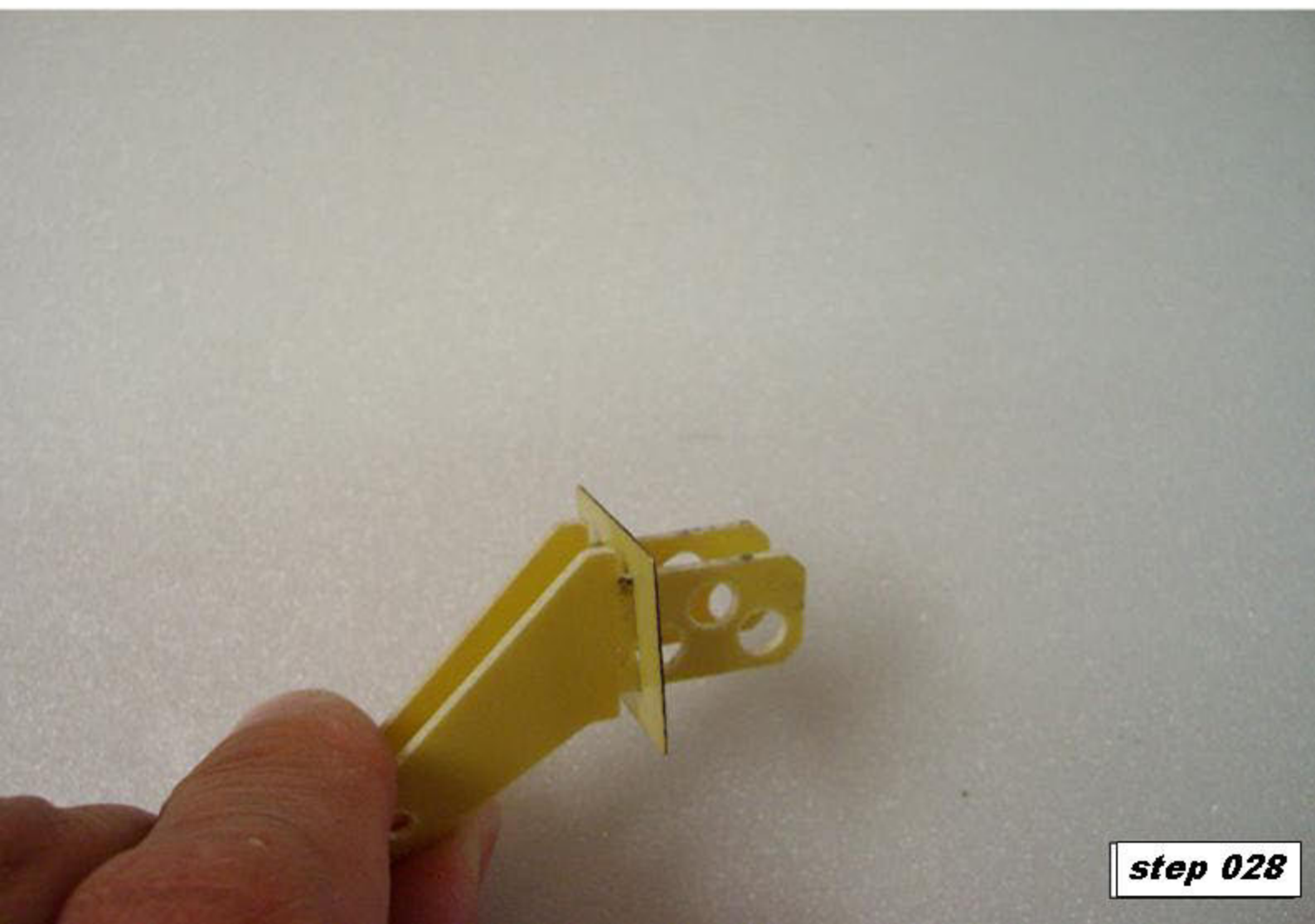
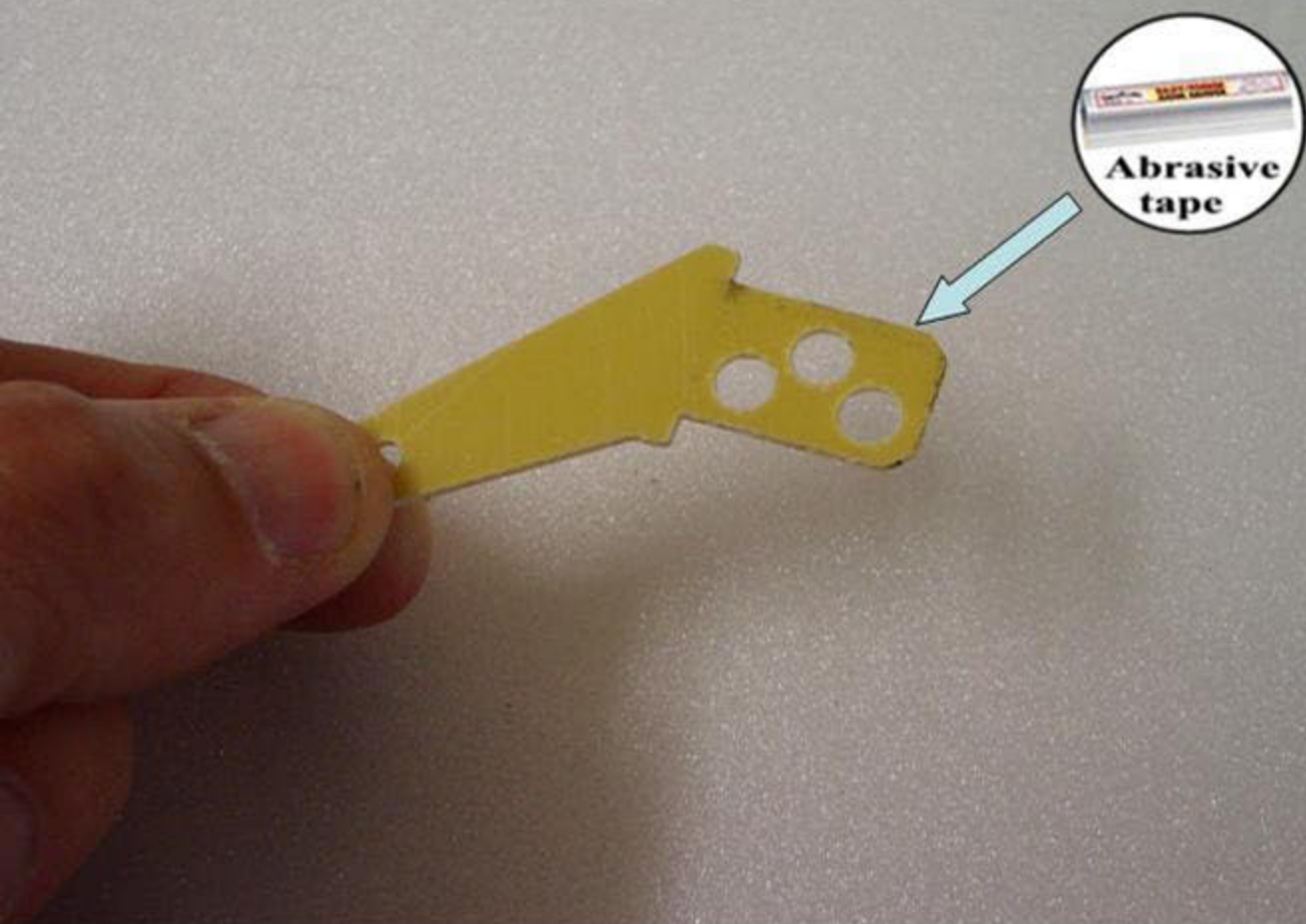

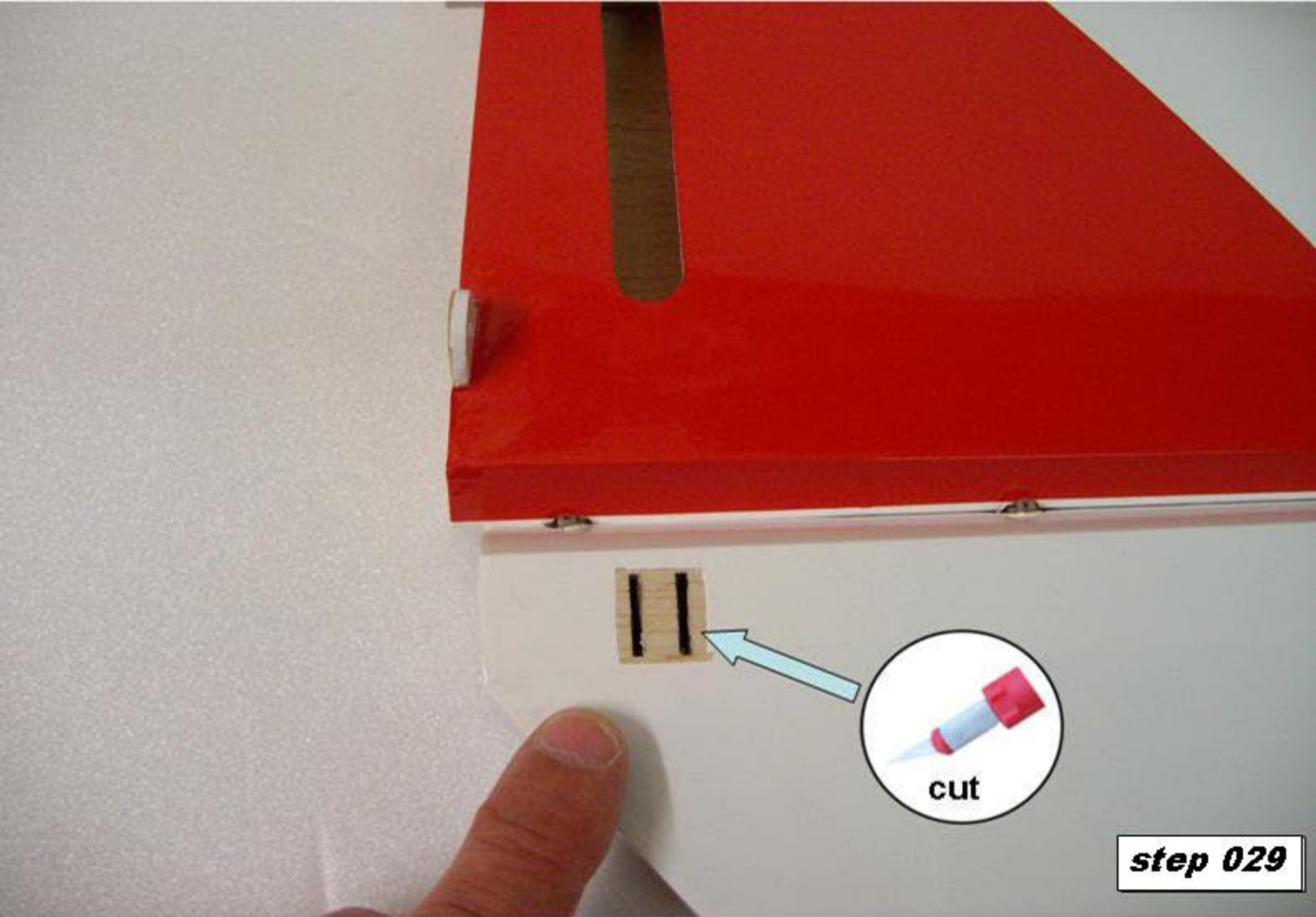

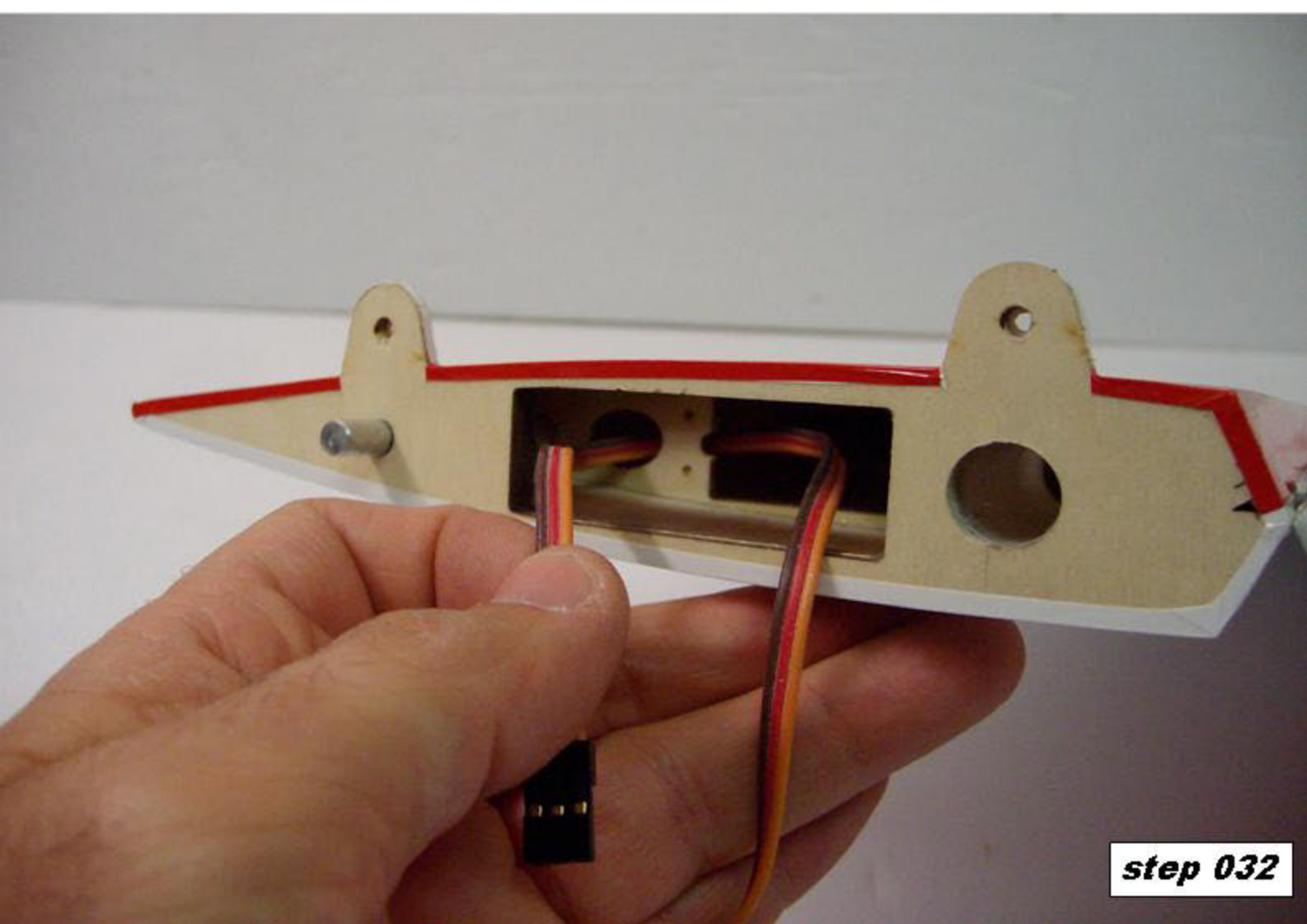
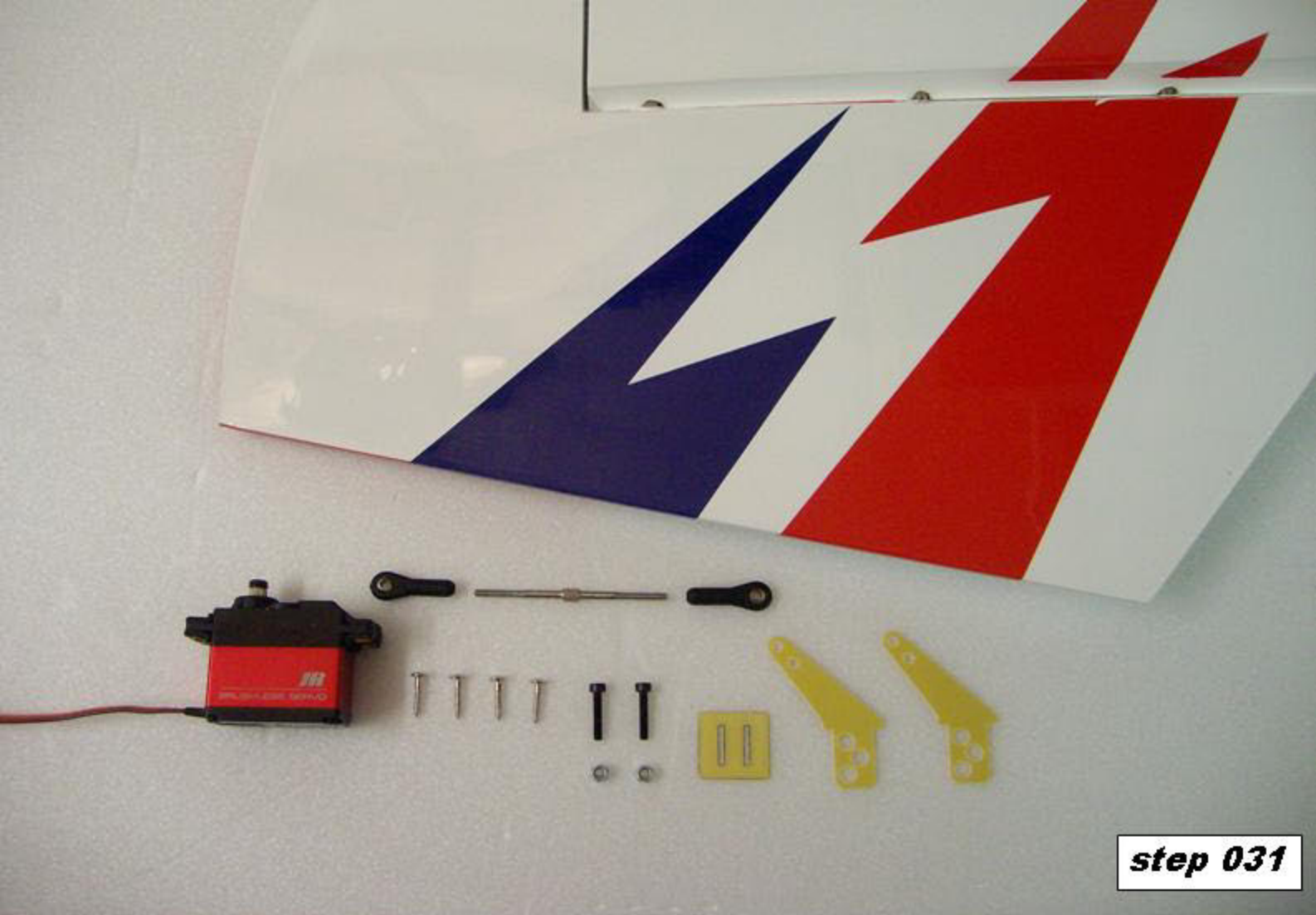

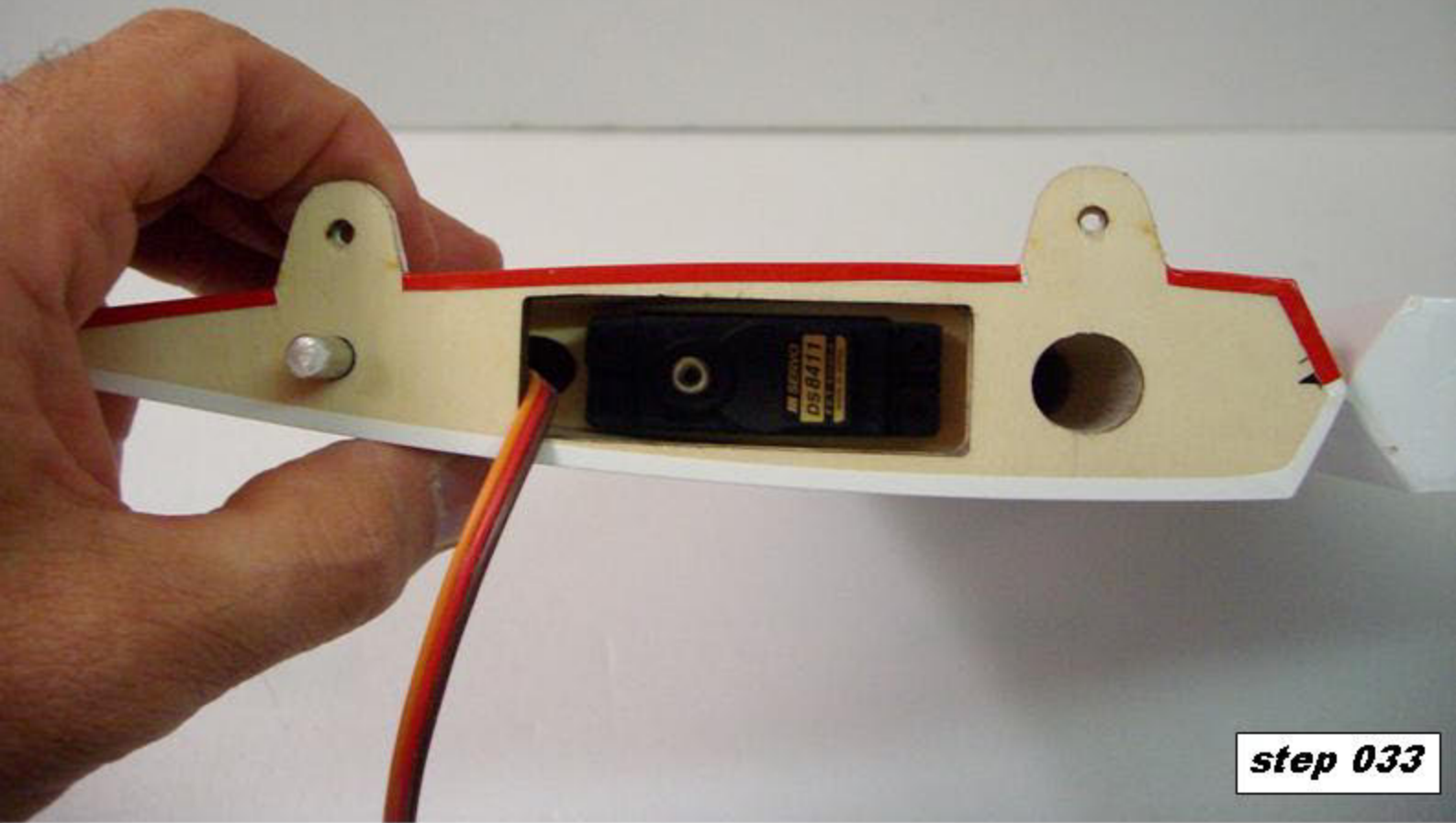

step 033

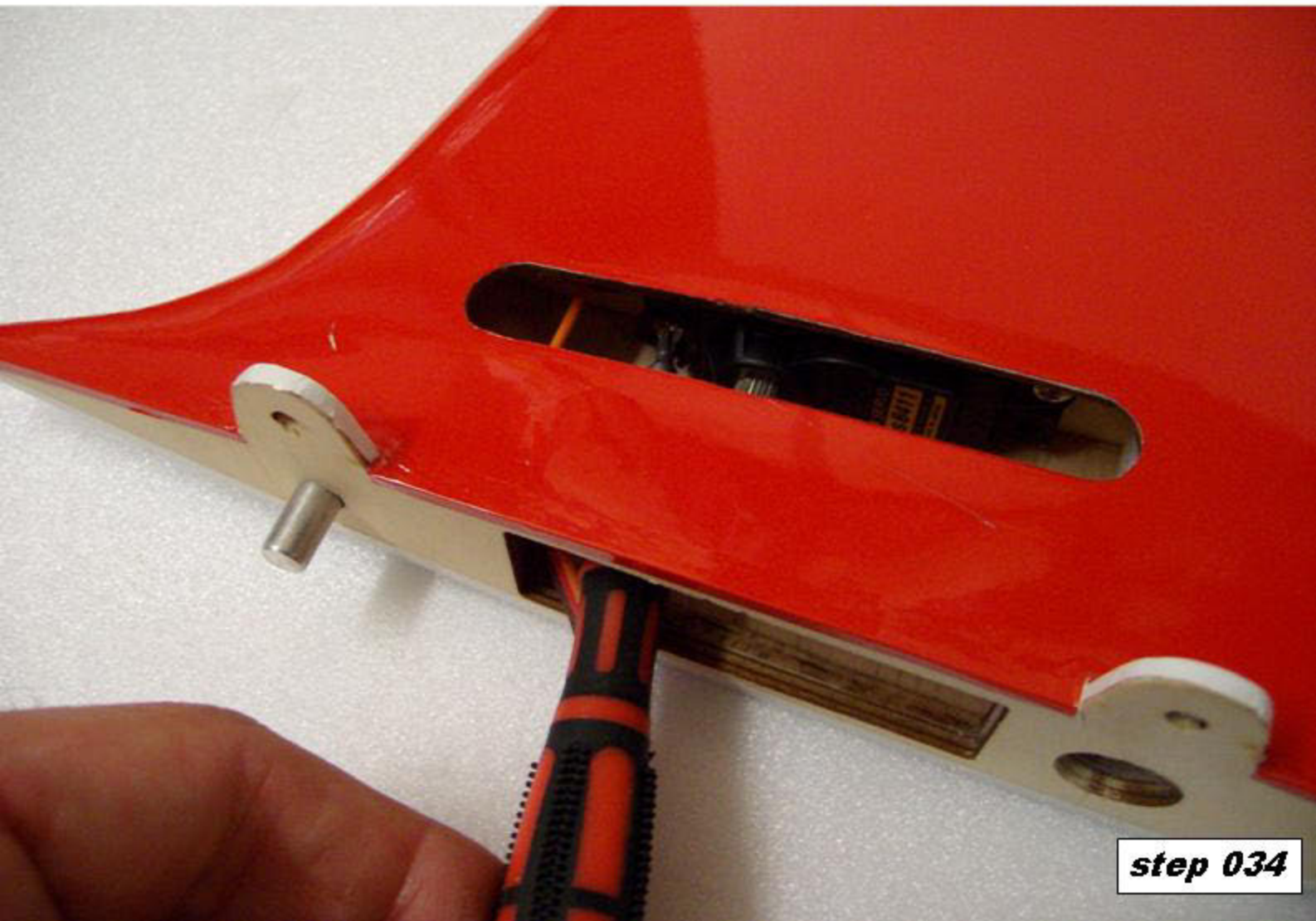

step 034

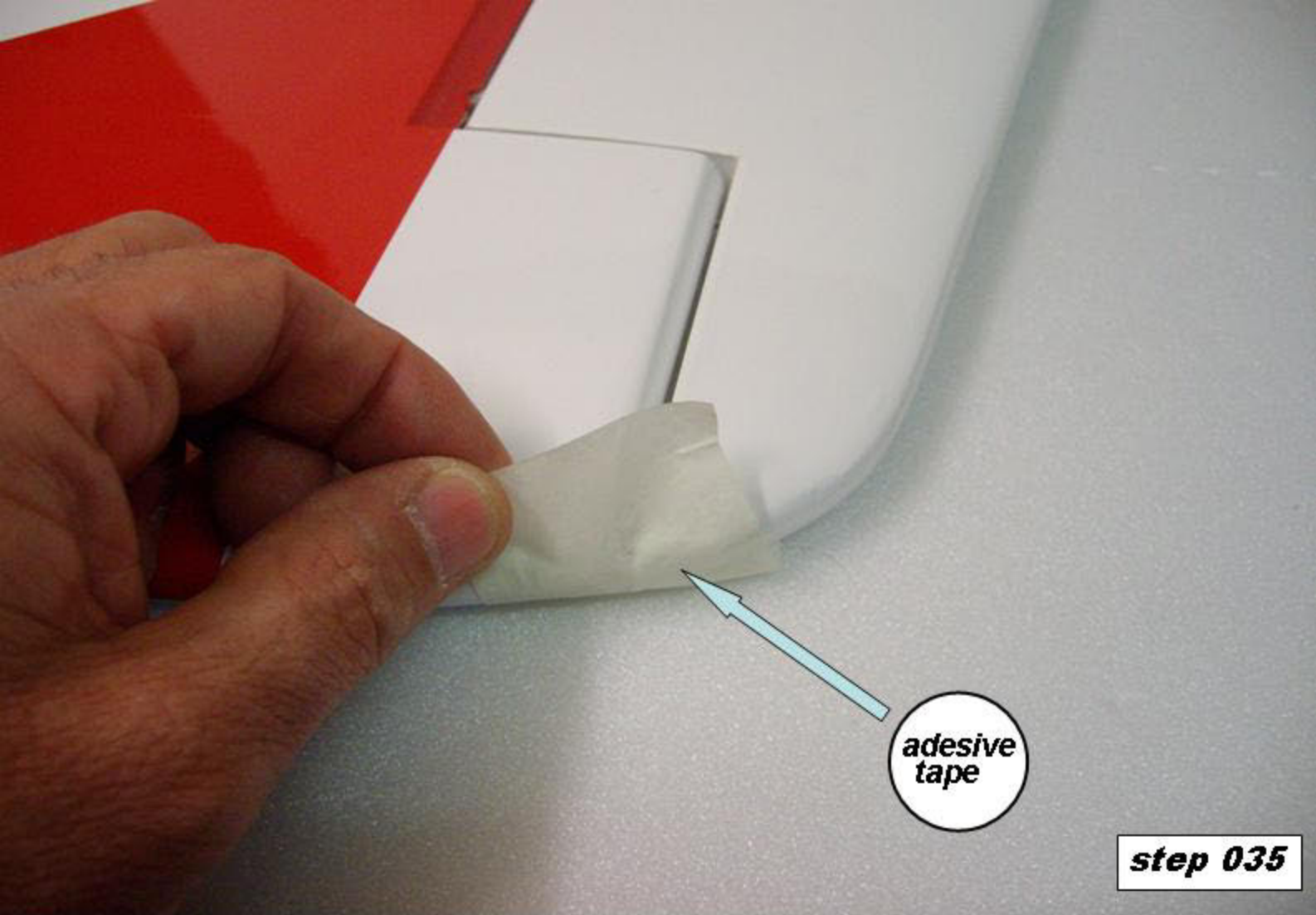

adesive
tape

step 035



step 036

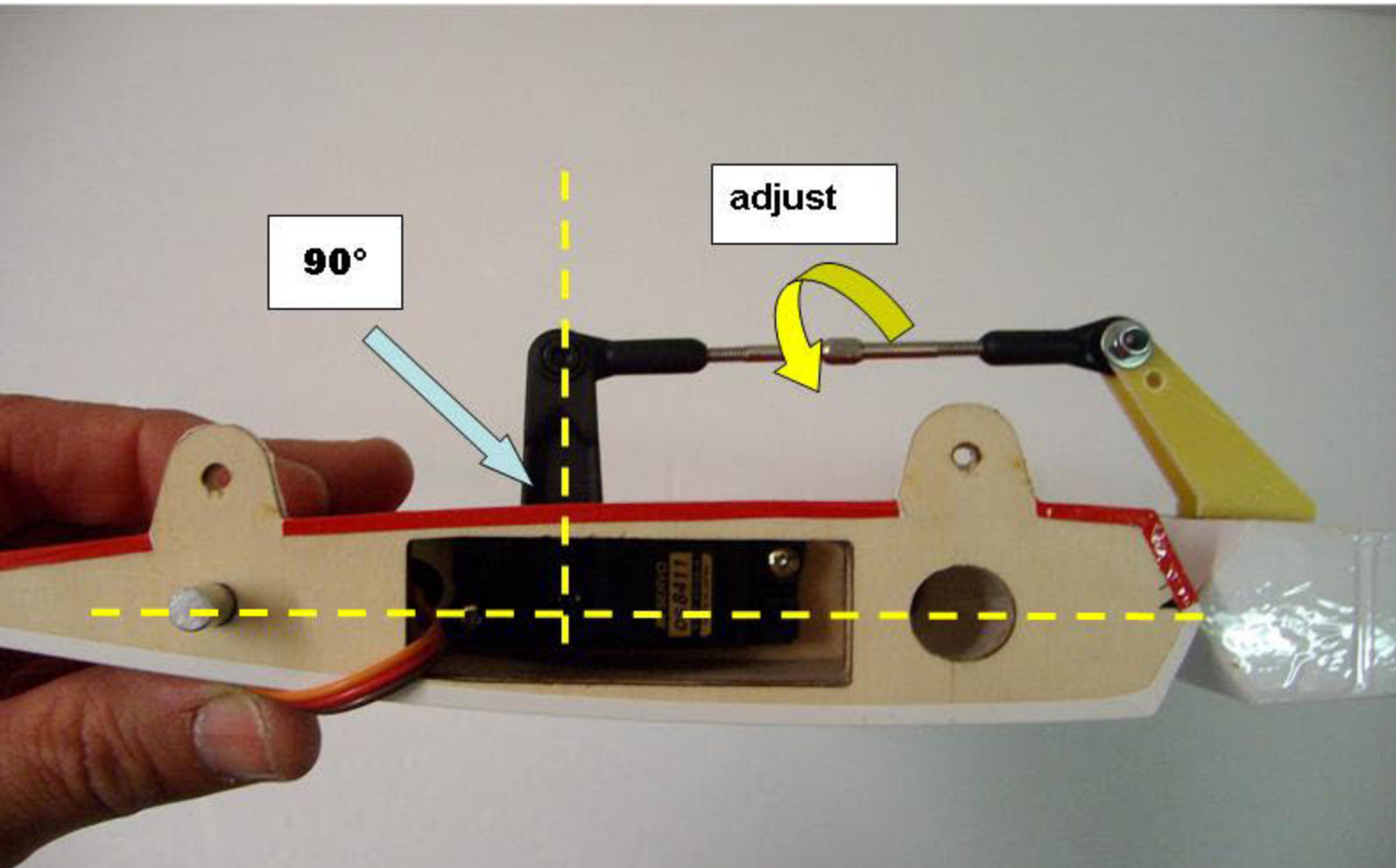
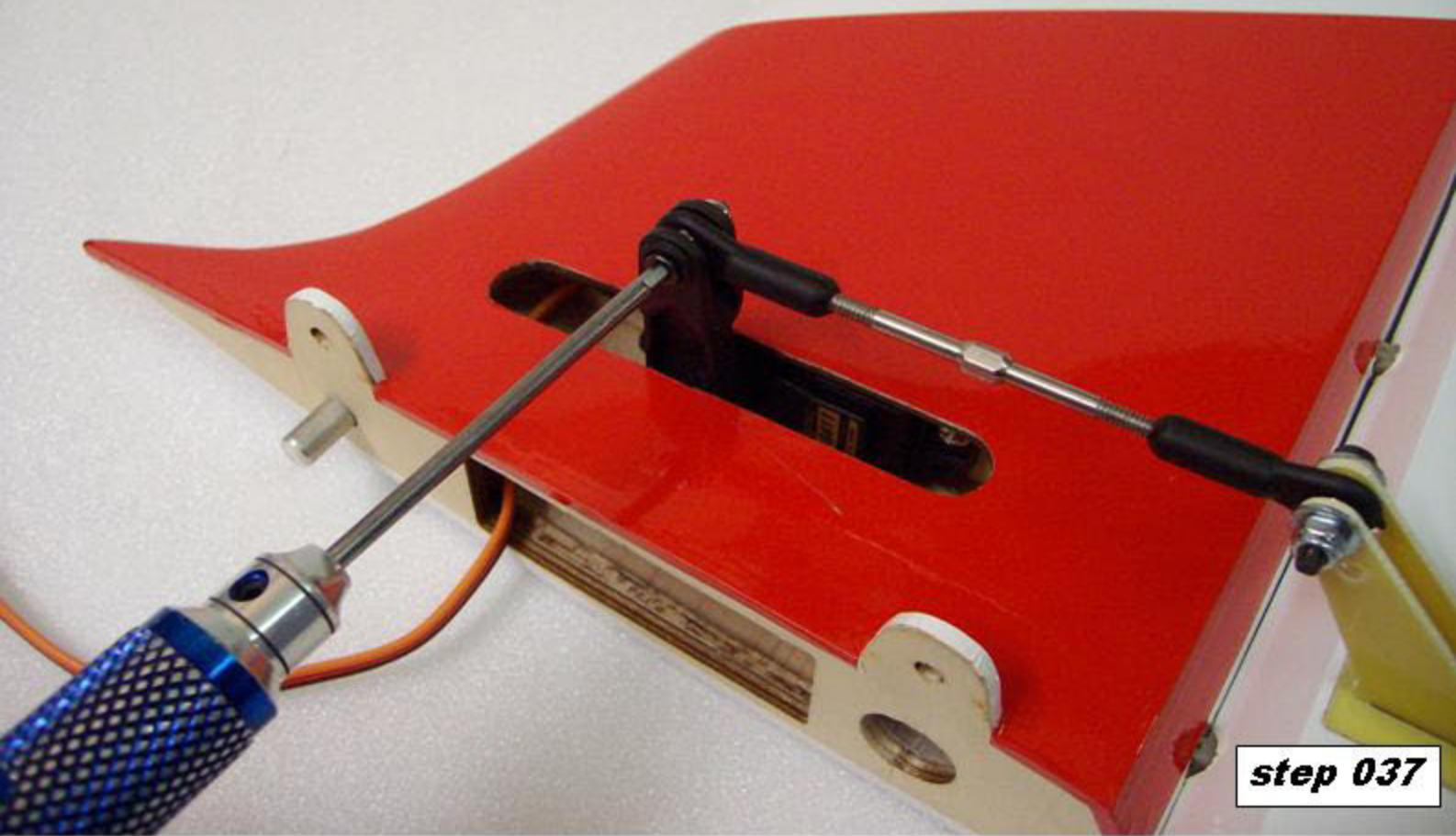

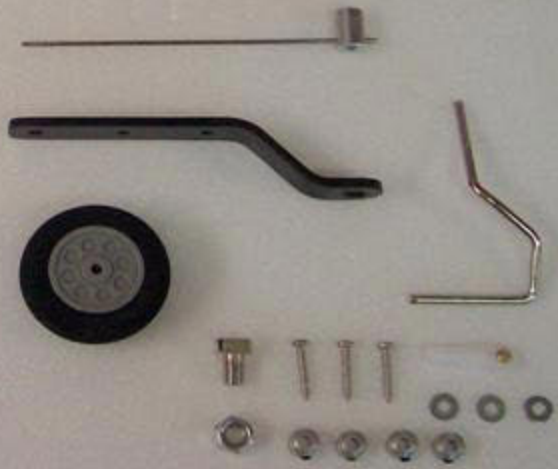

step 039

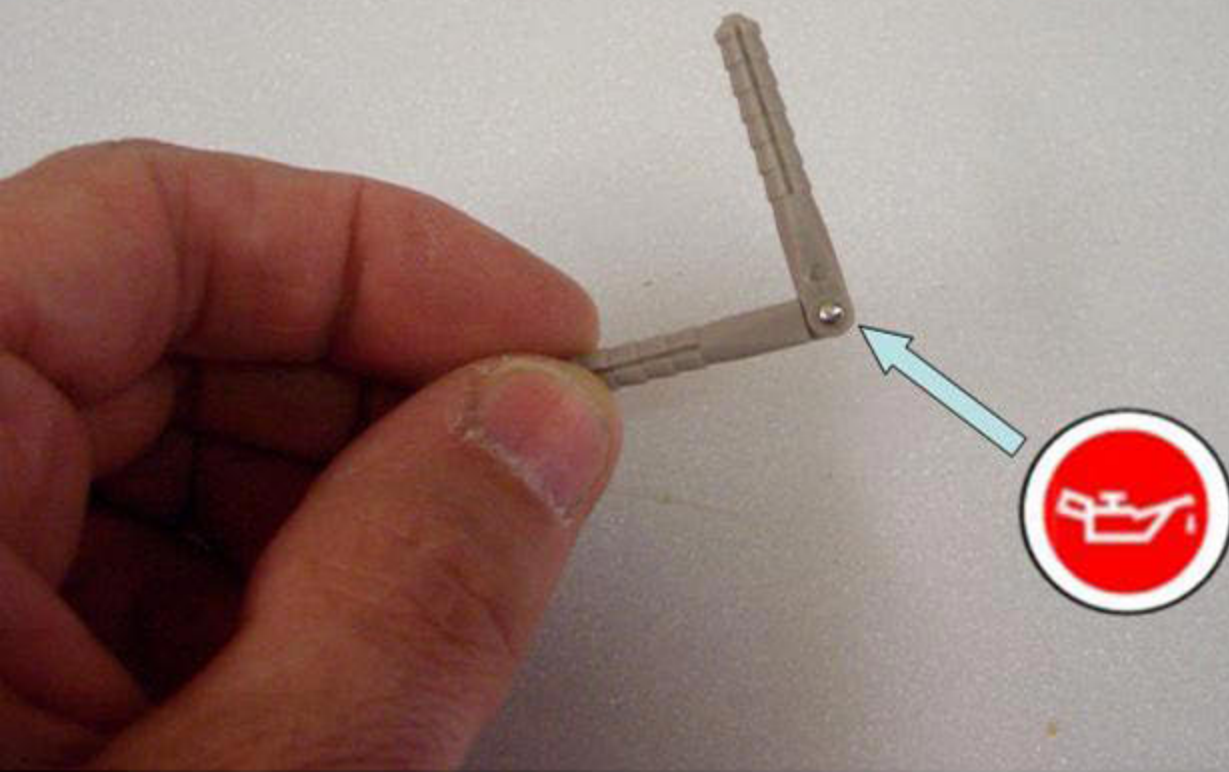

step 040

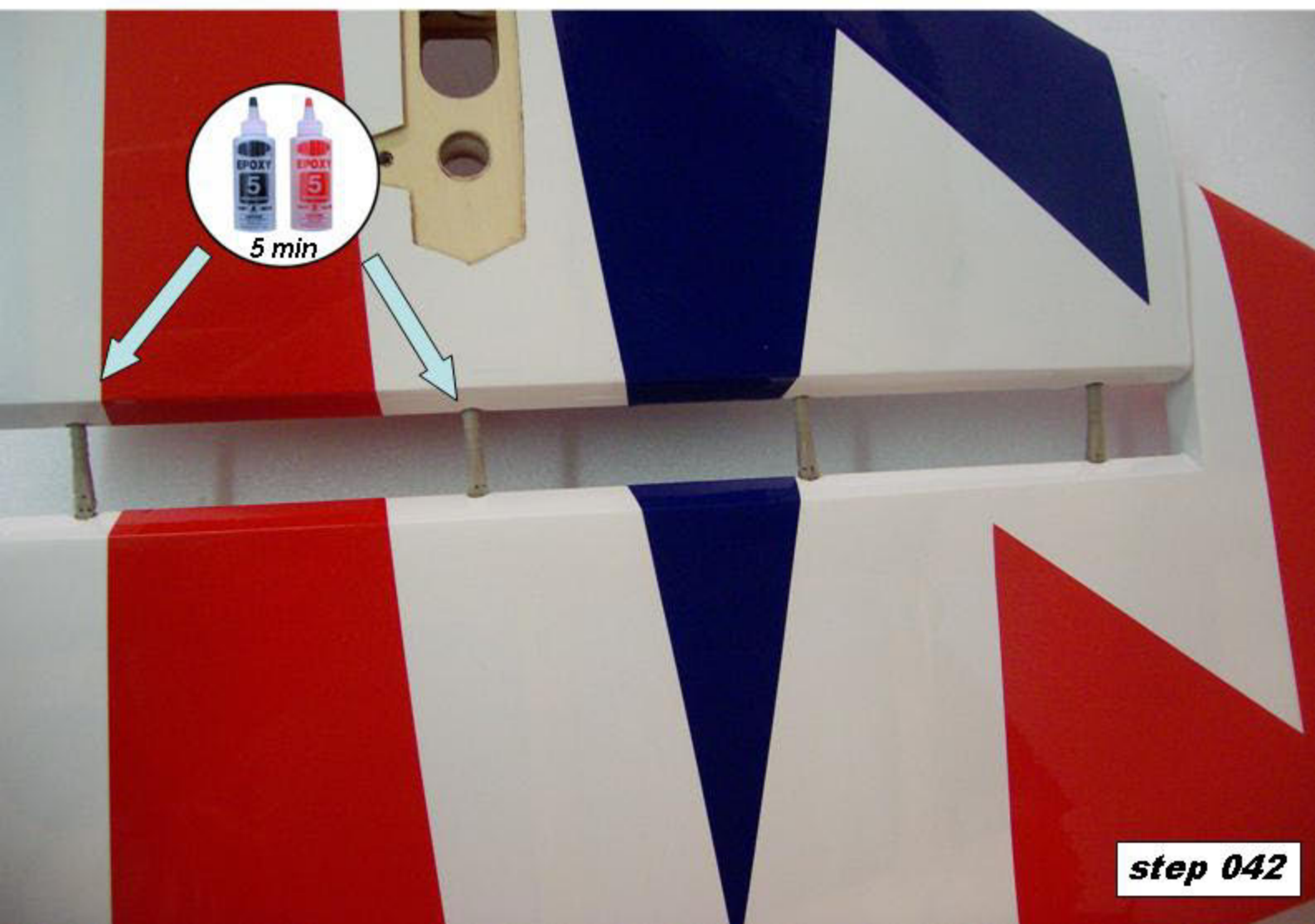
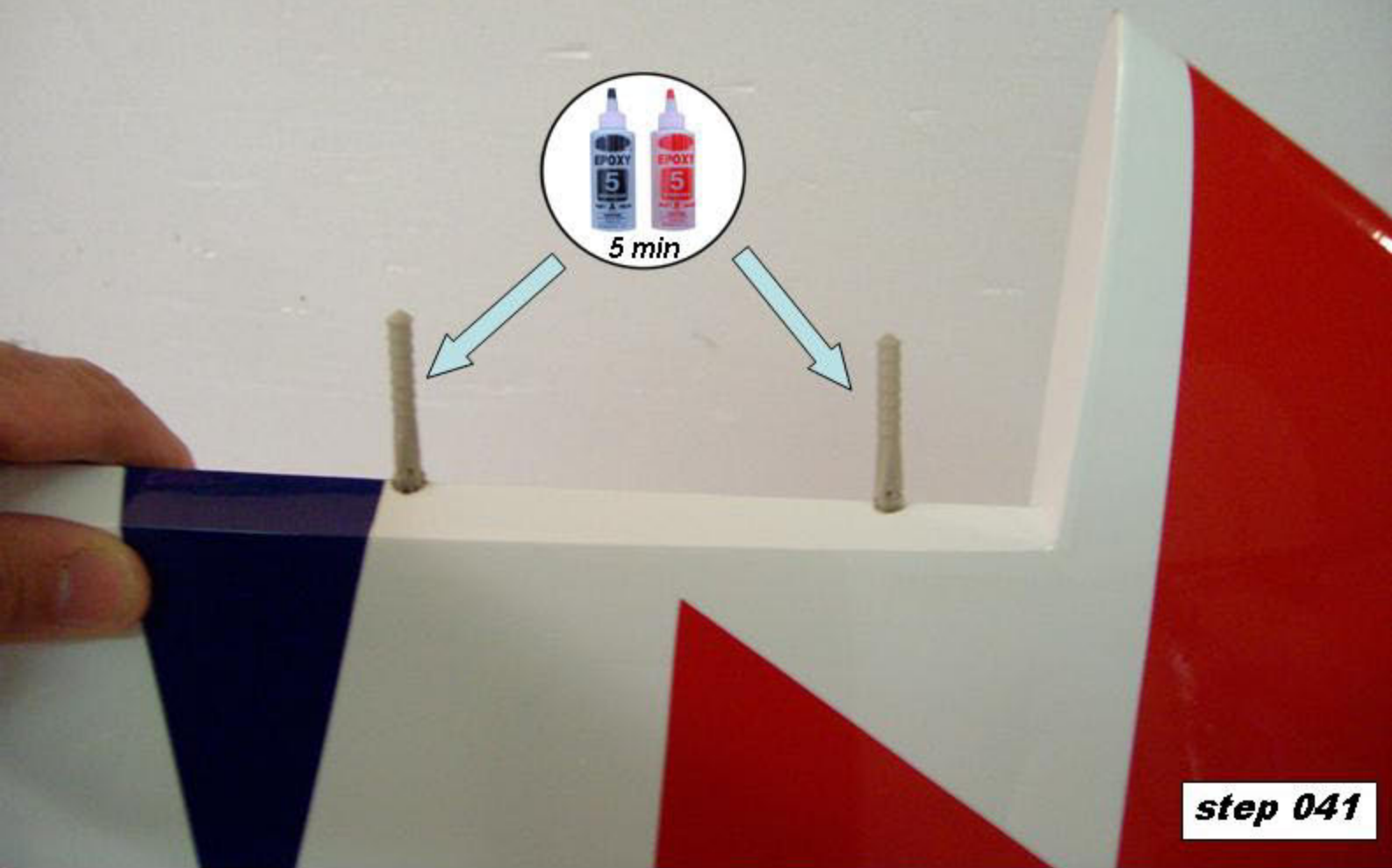

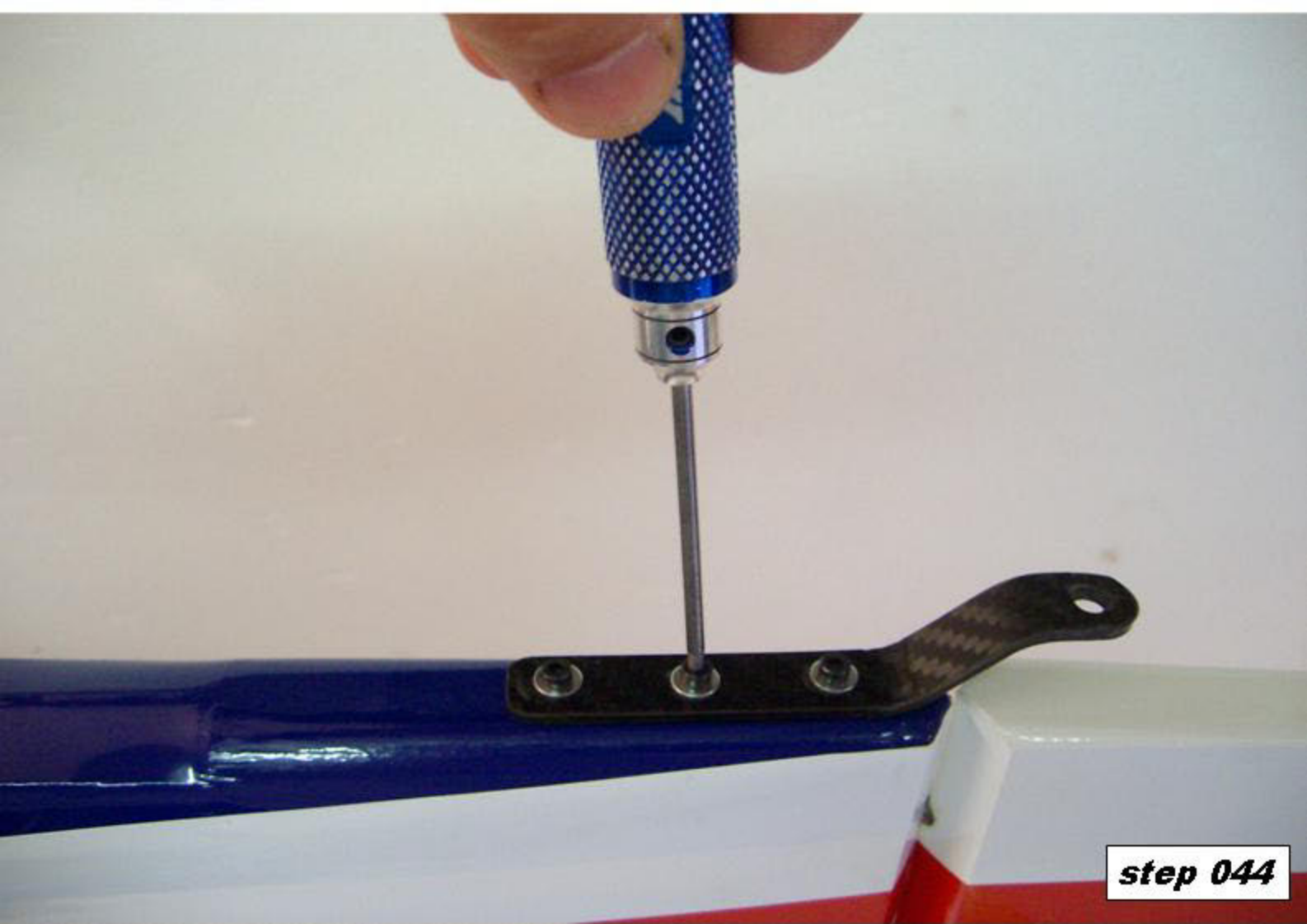
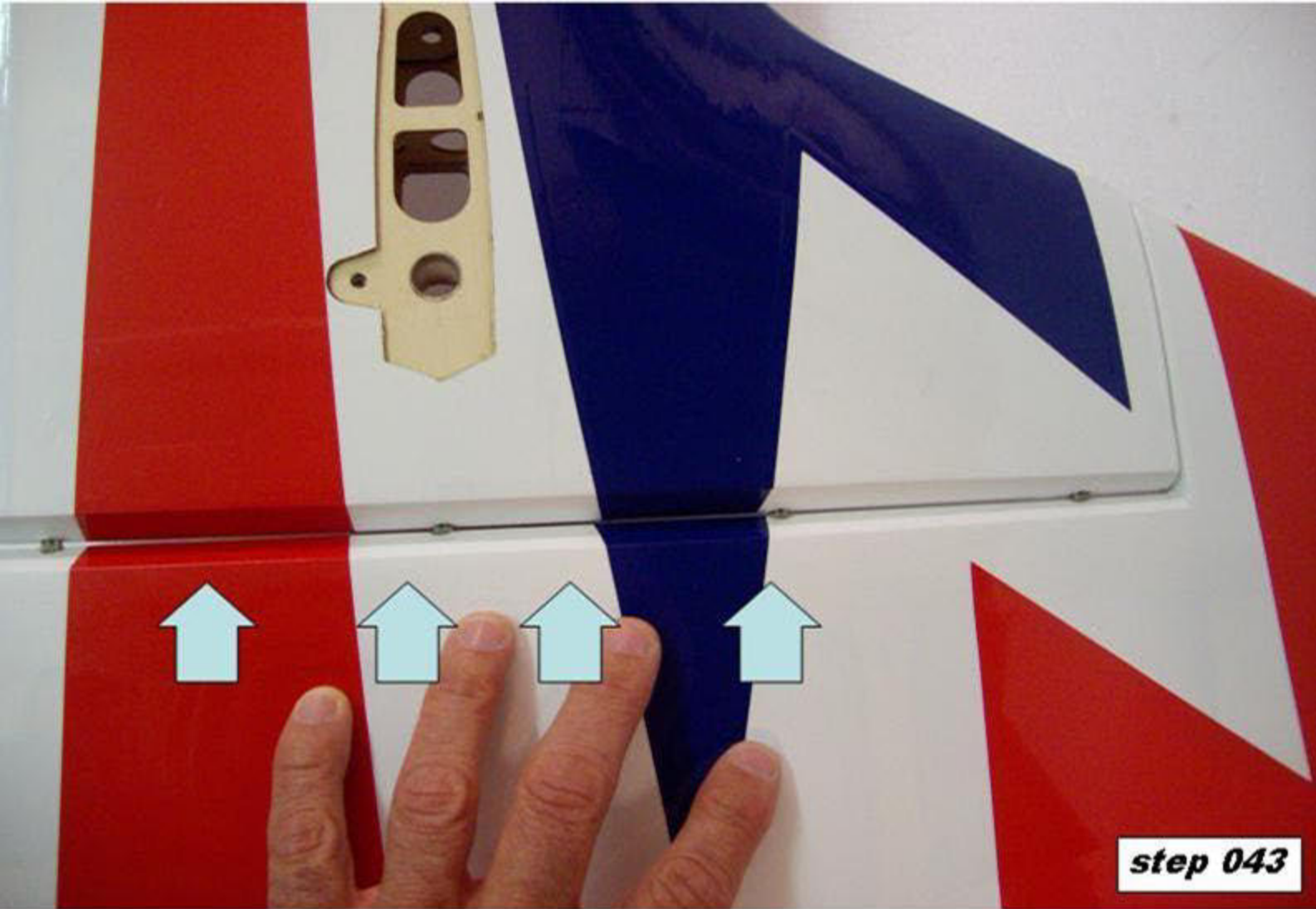



step 045

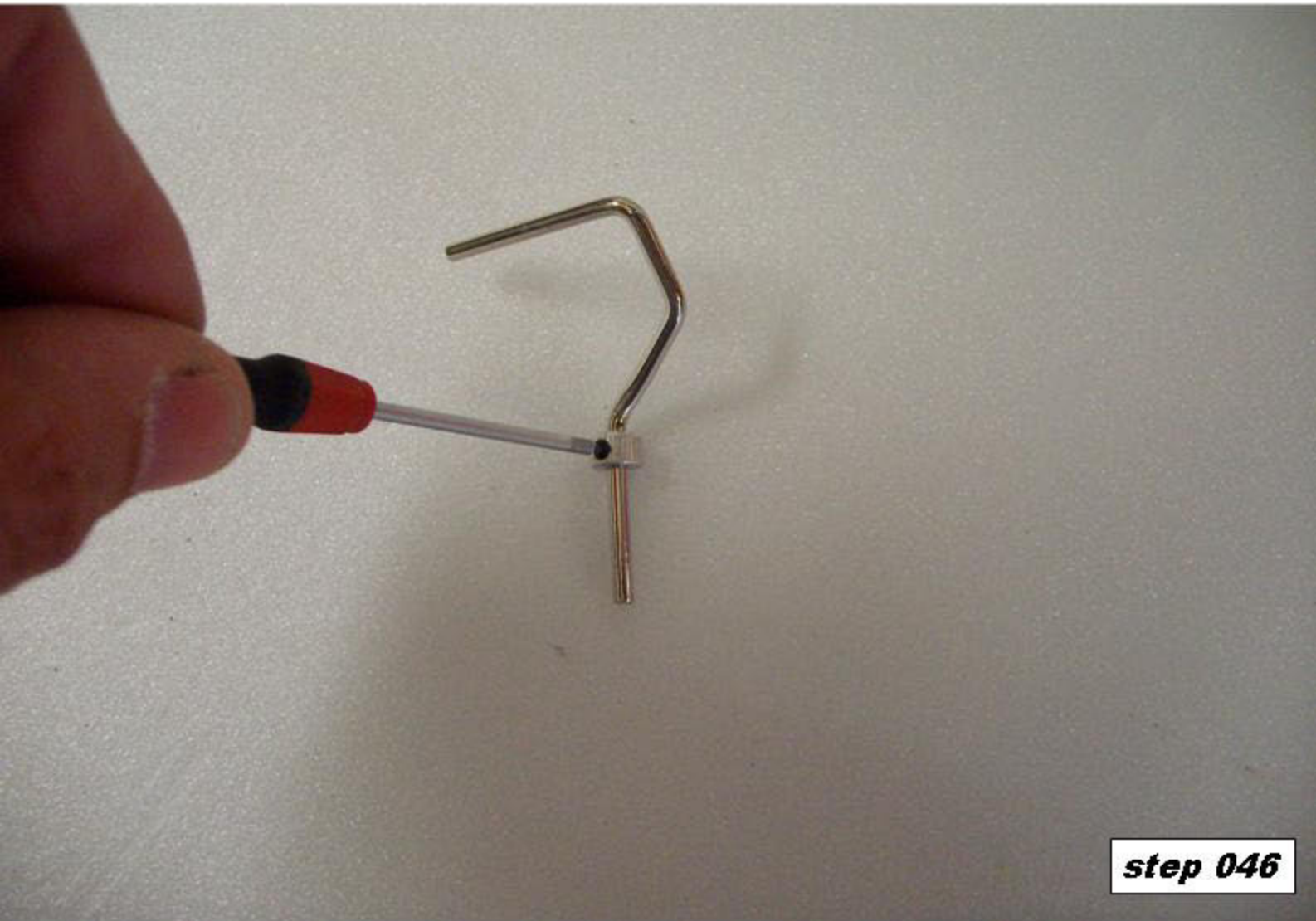

step 046



step 047



step 048



step 049

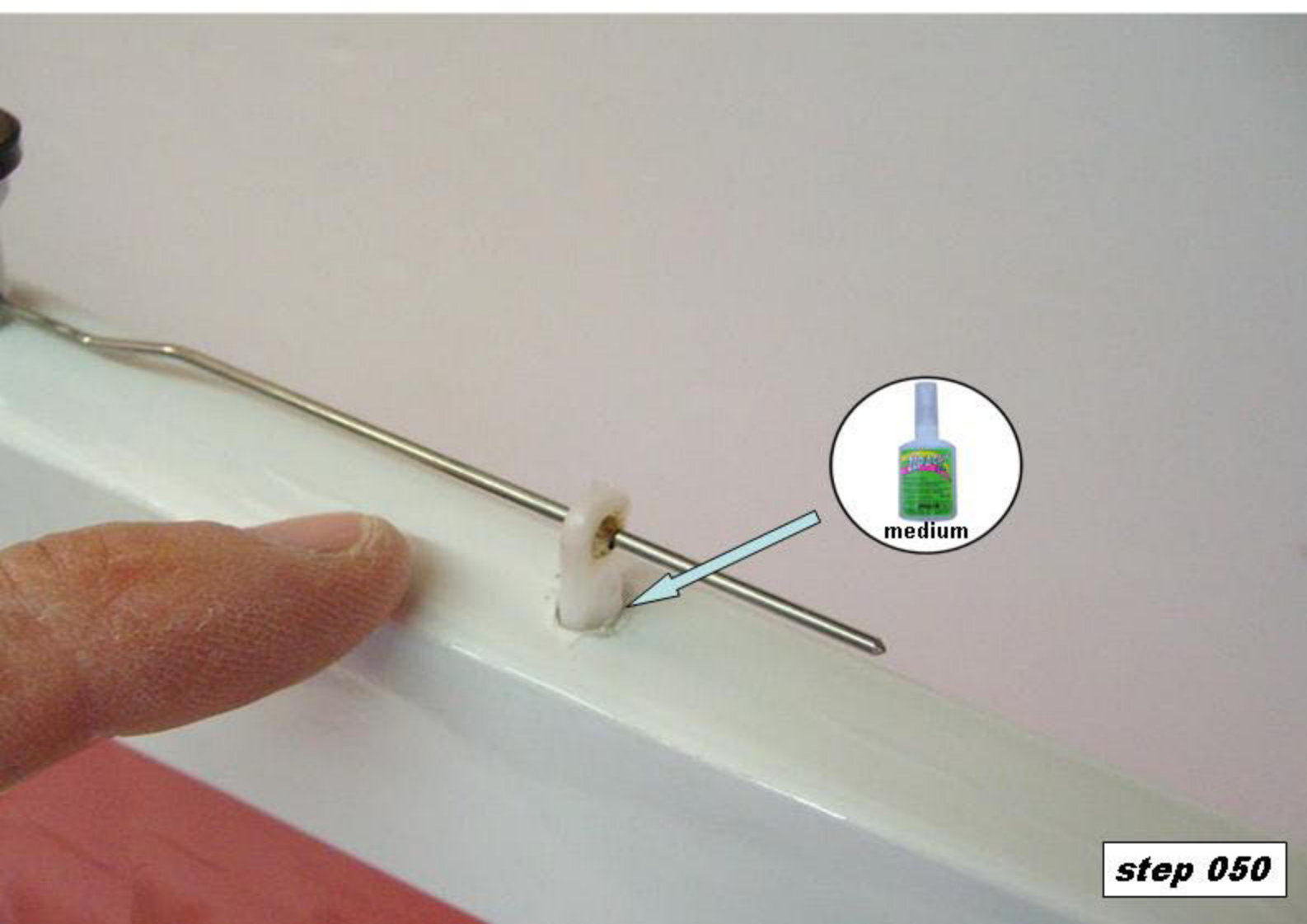

step 050

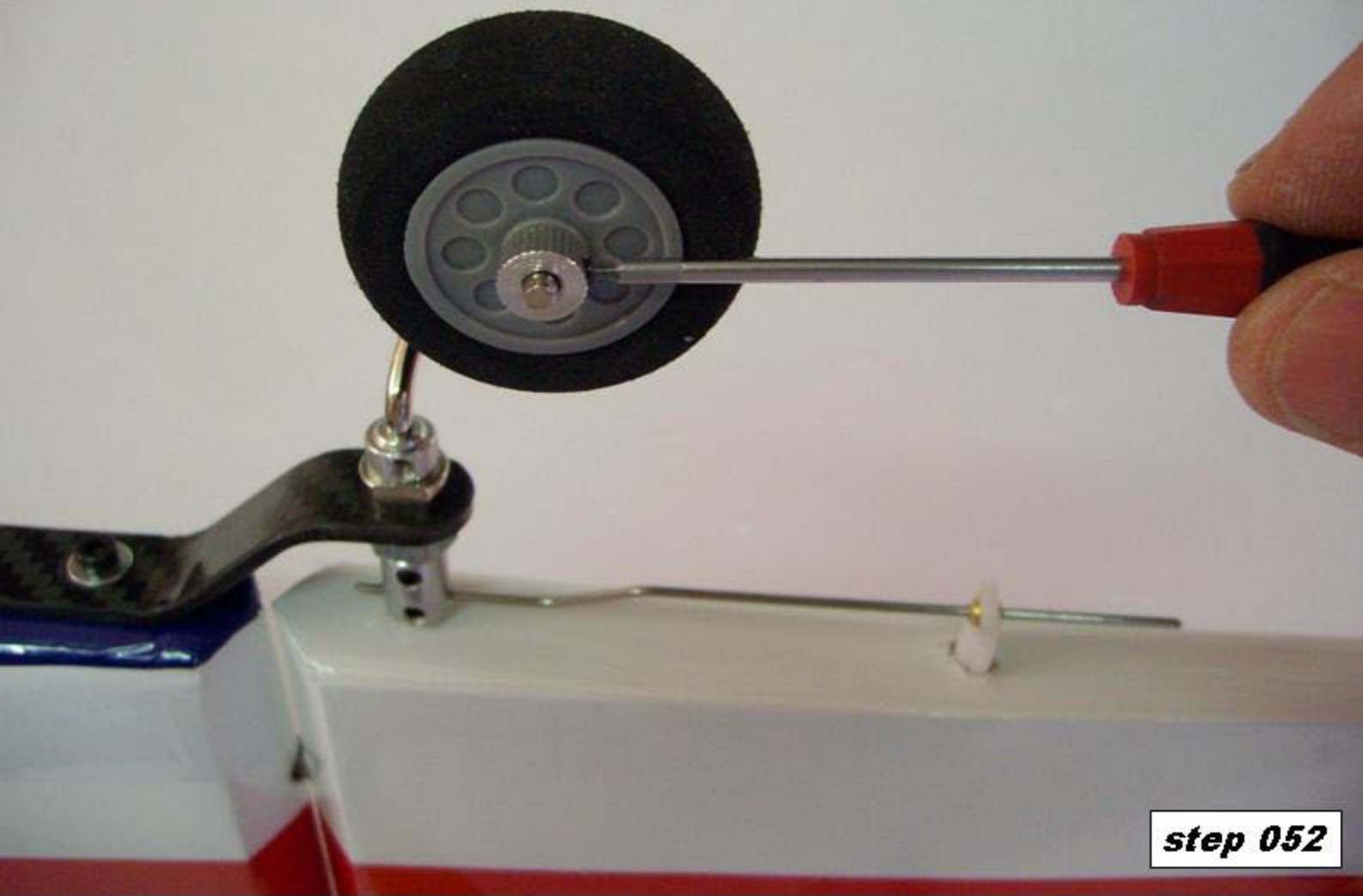



step 053

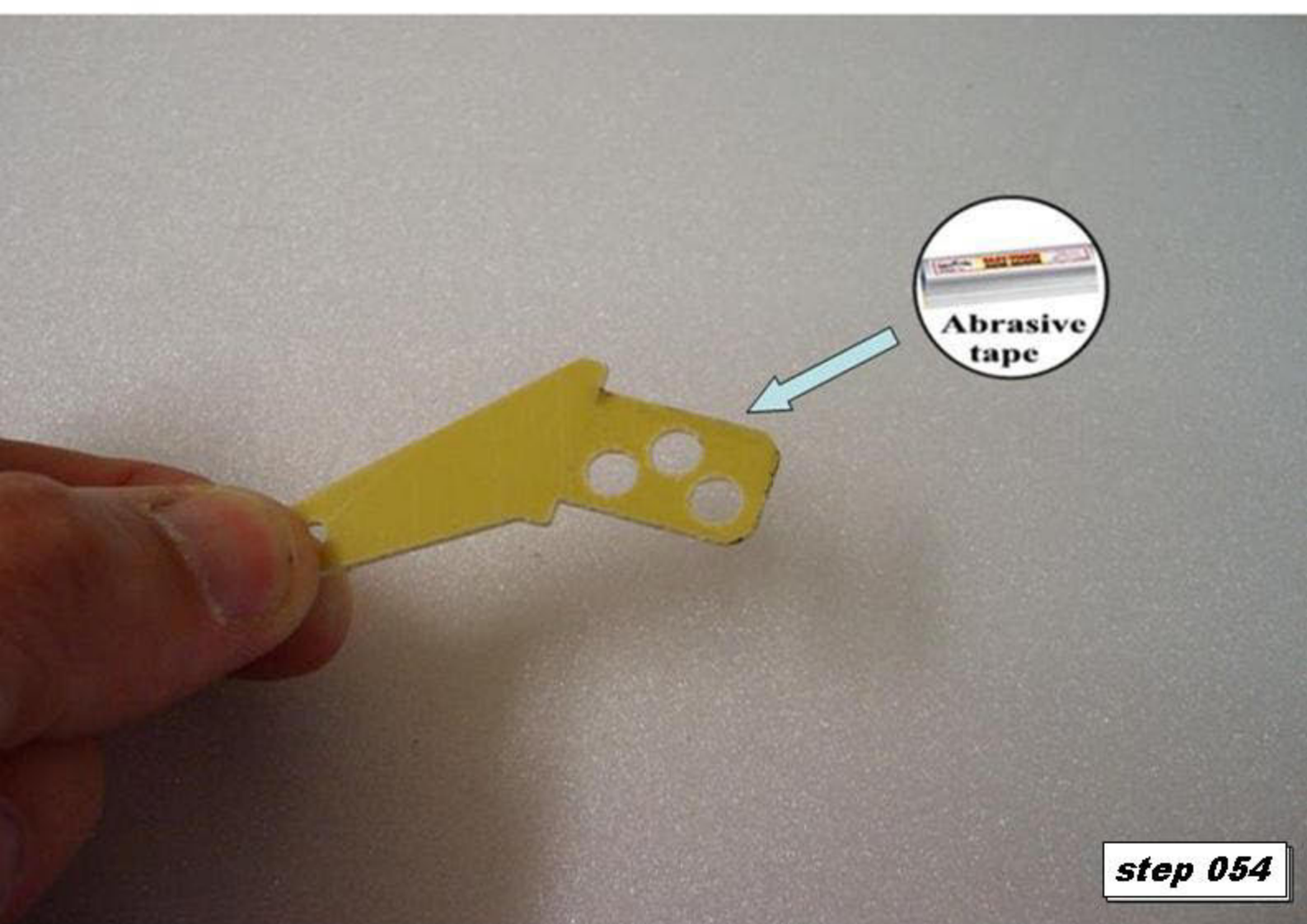

step 054

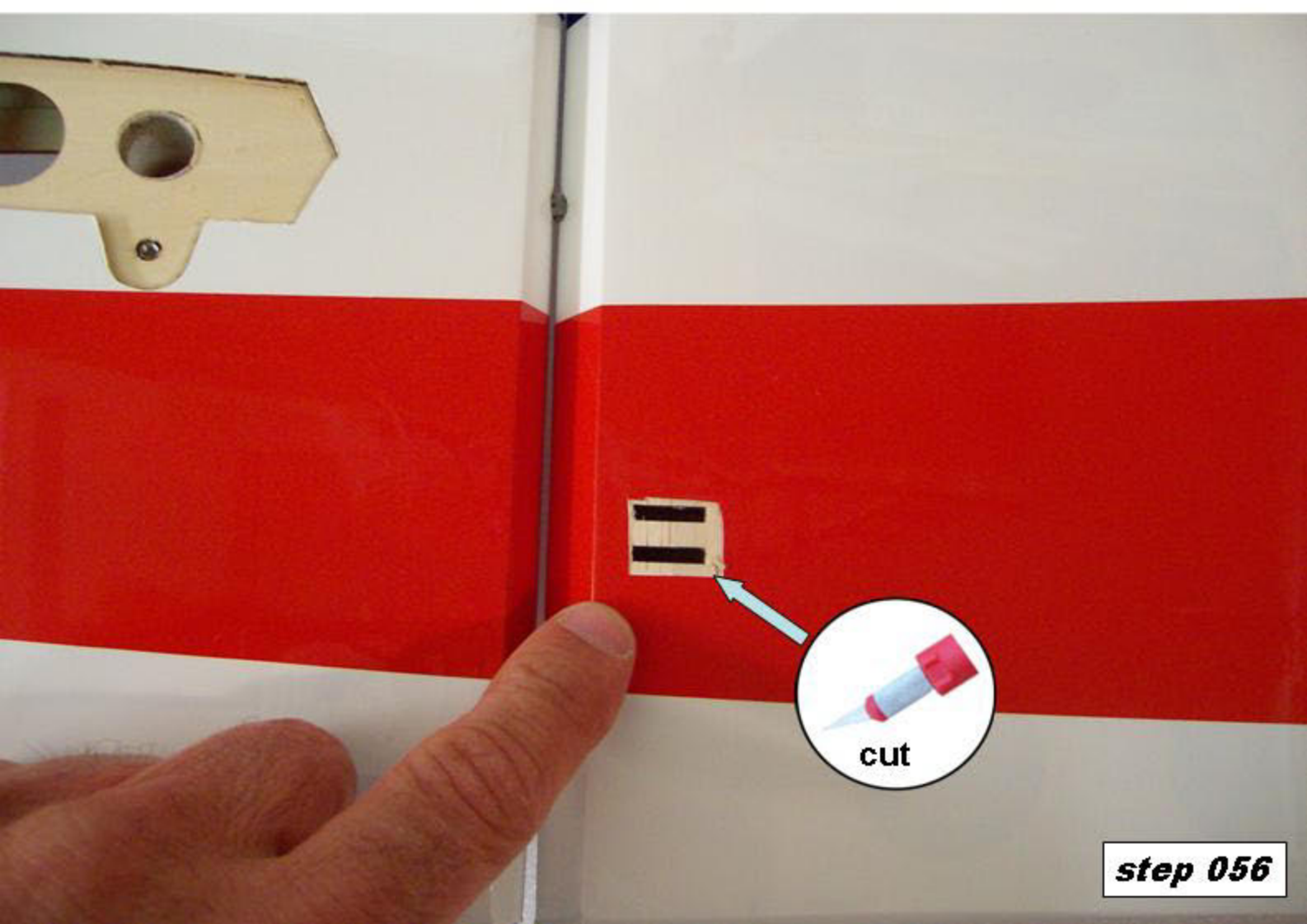
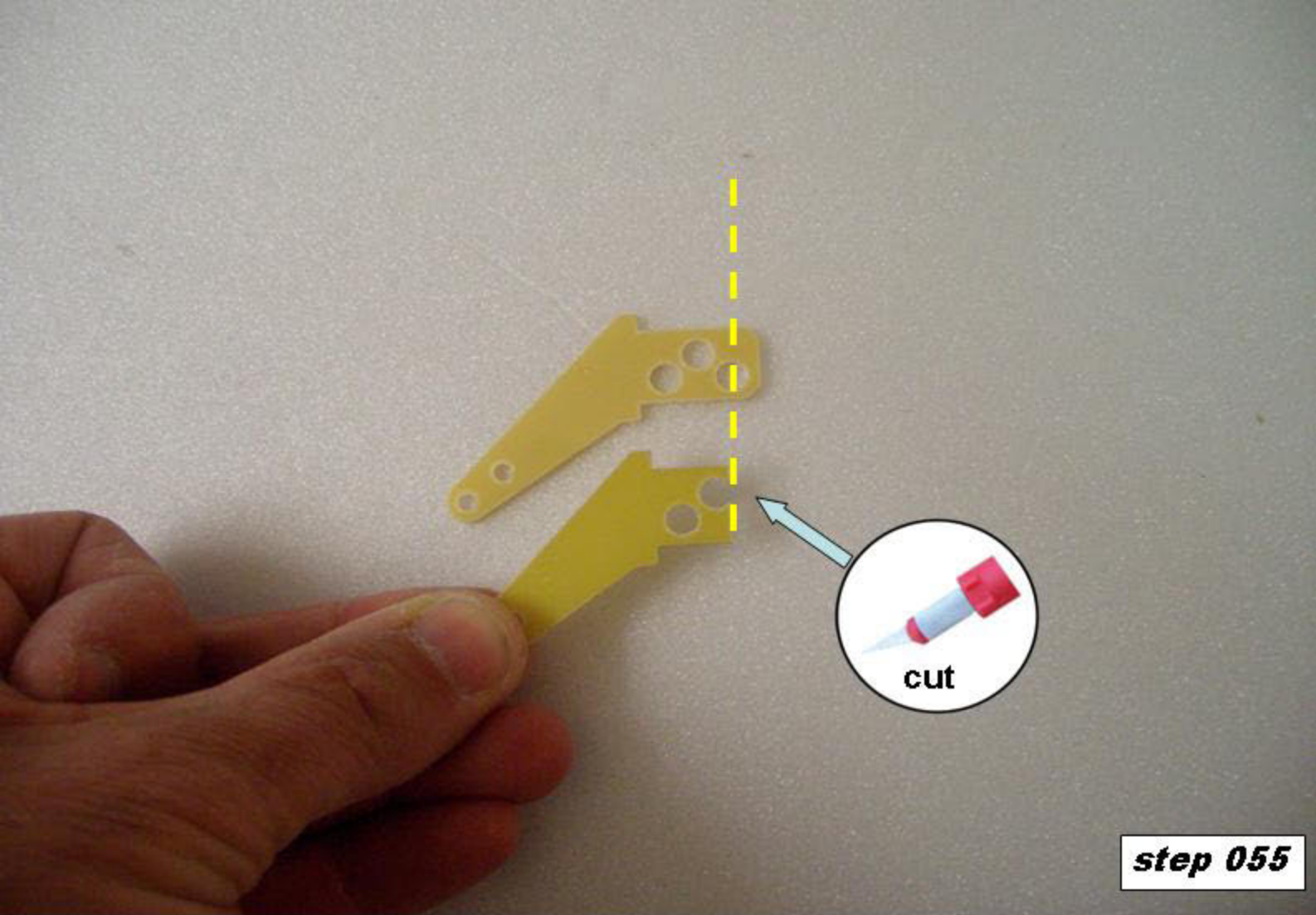

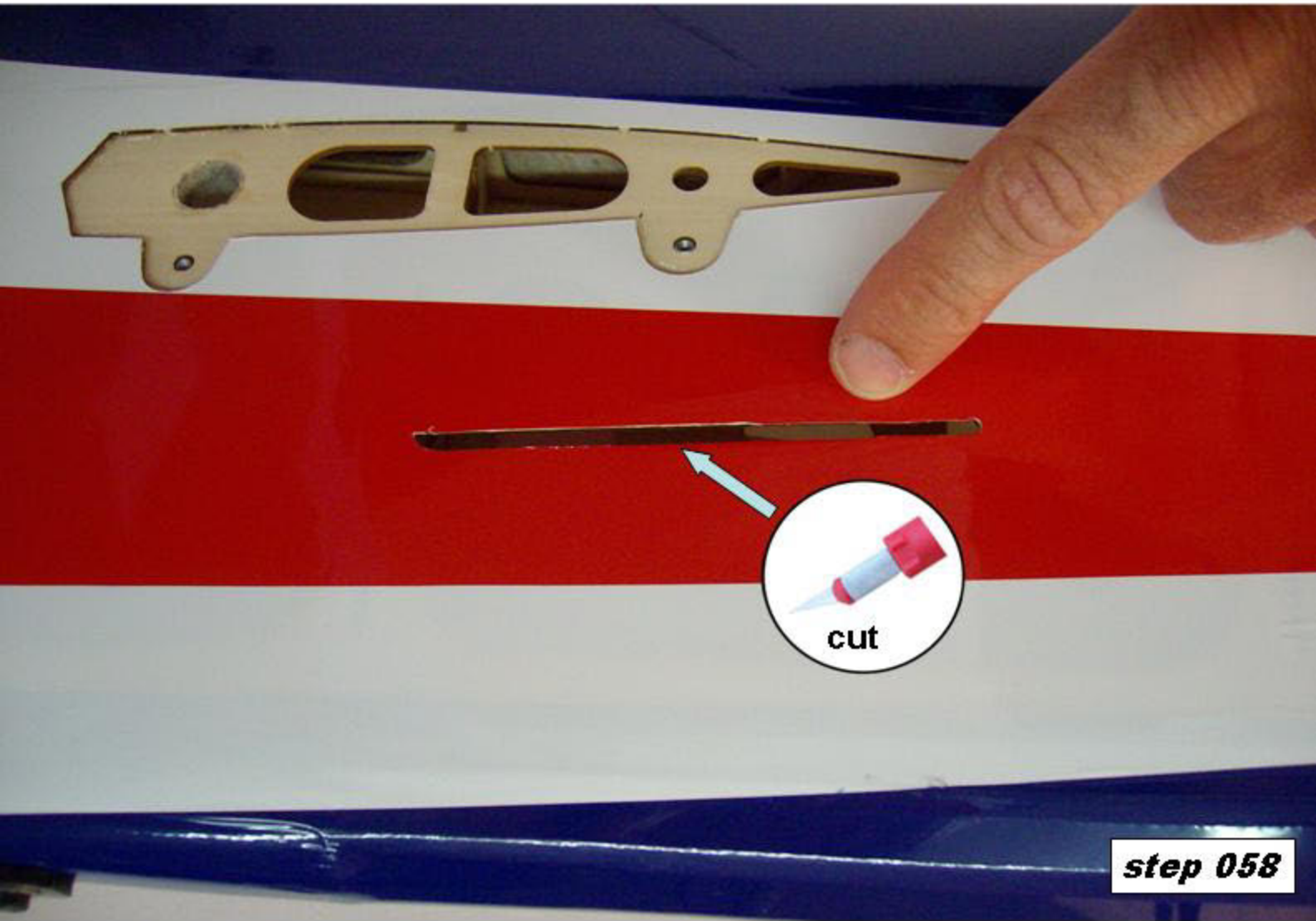
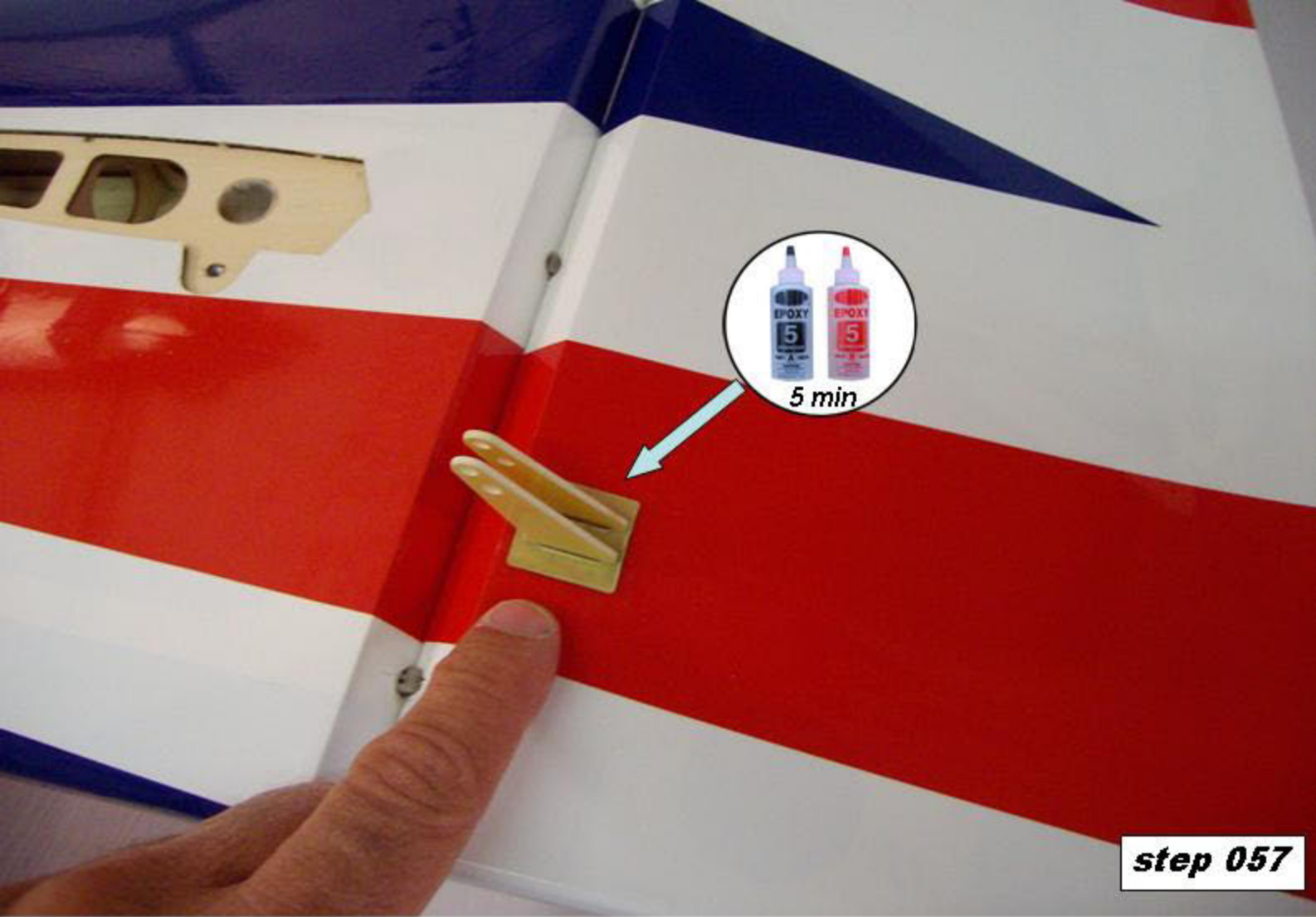



step 059

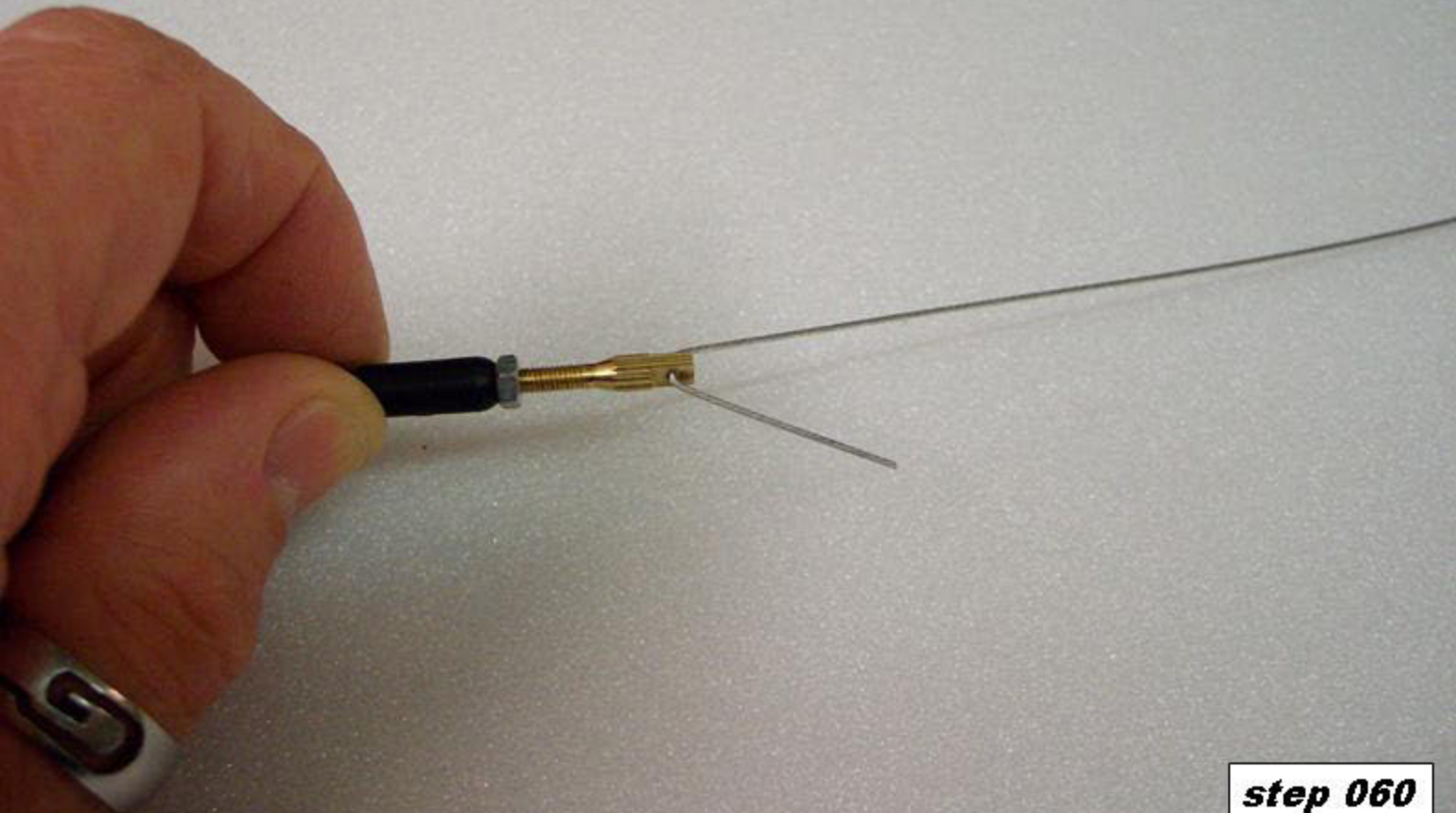

step 060

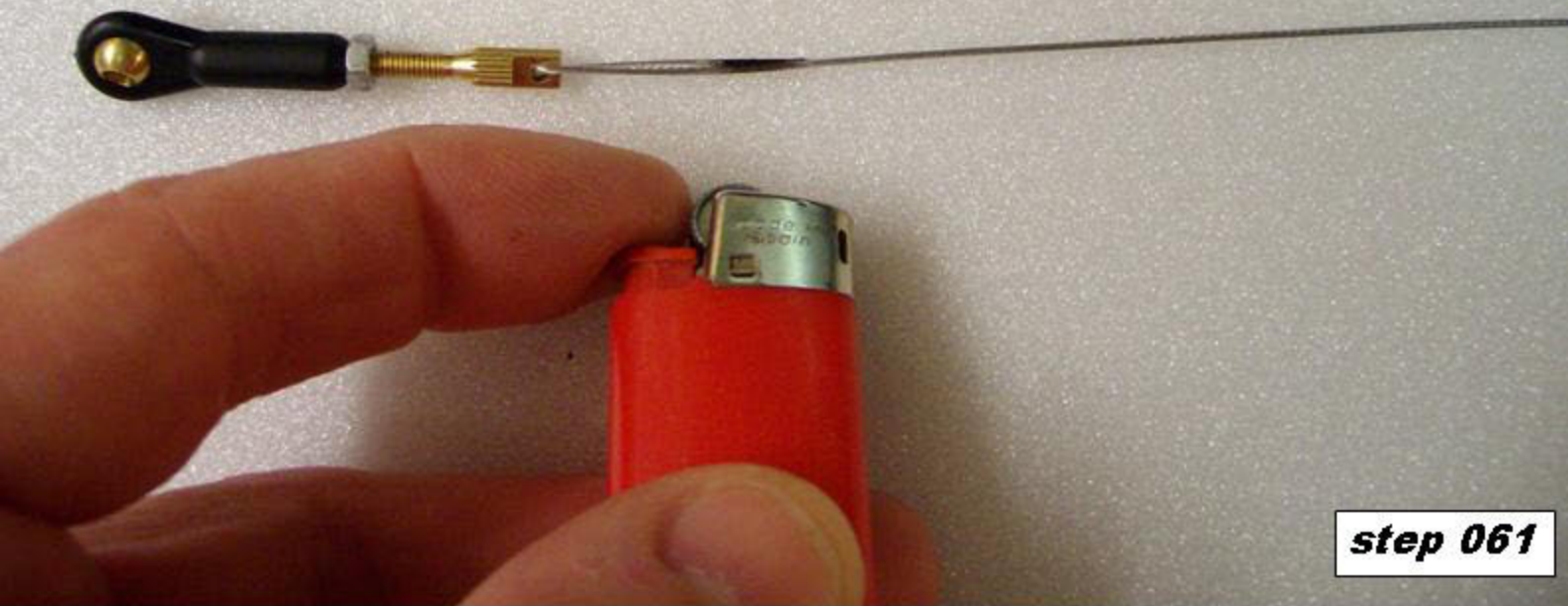

step 061

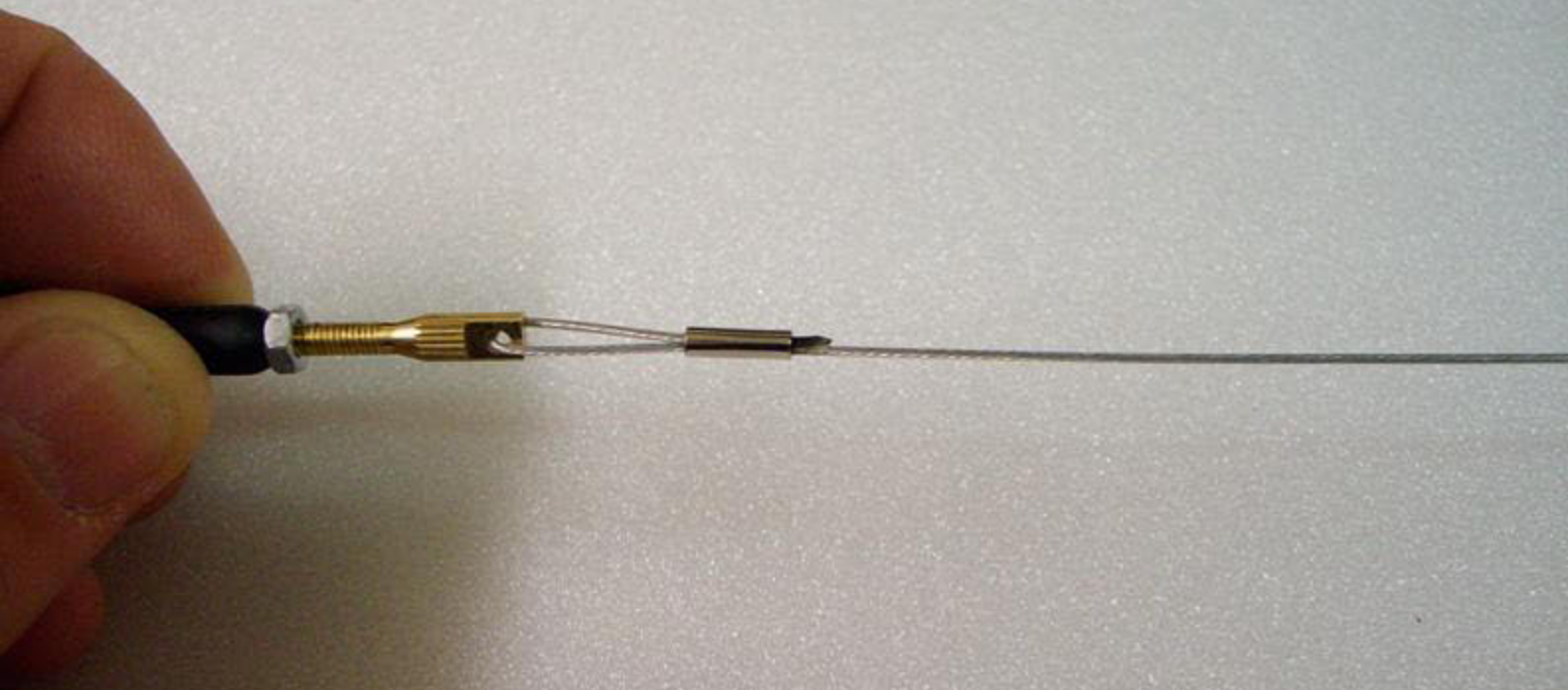

step 062

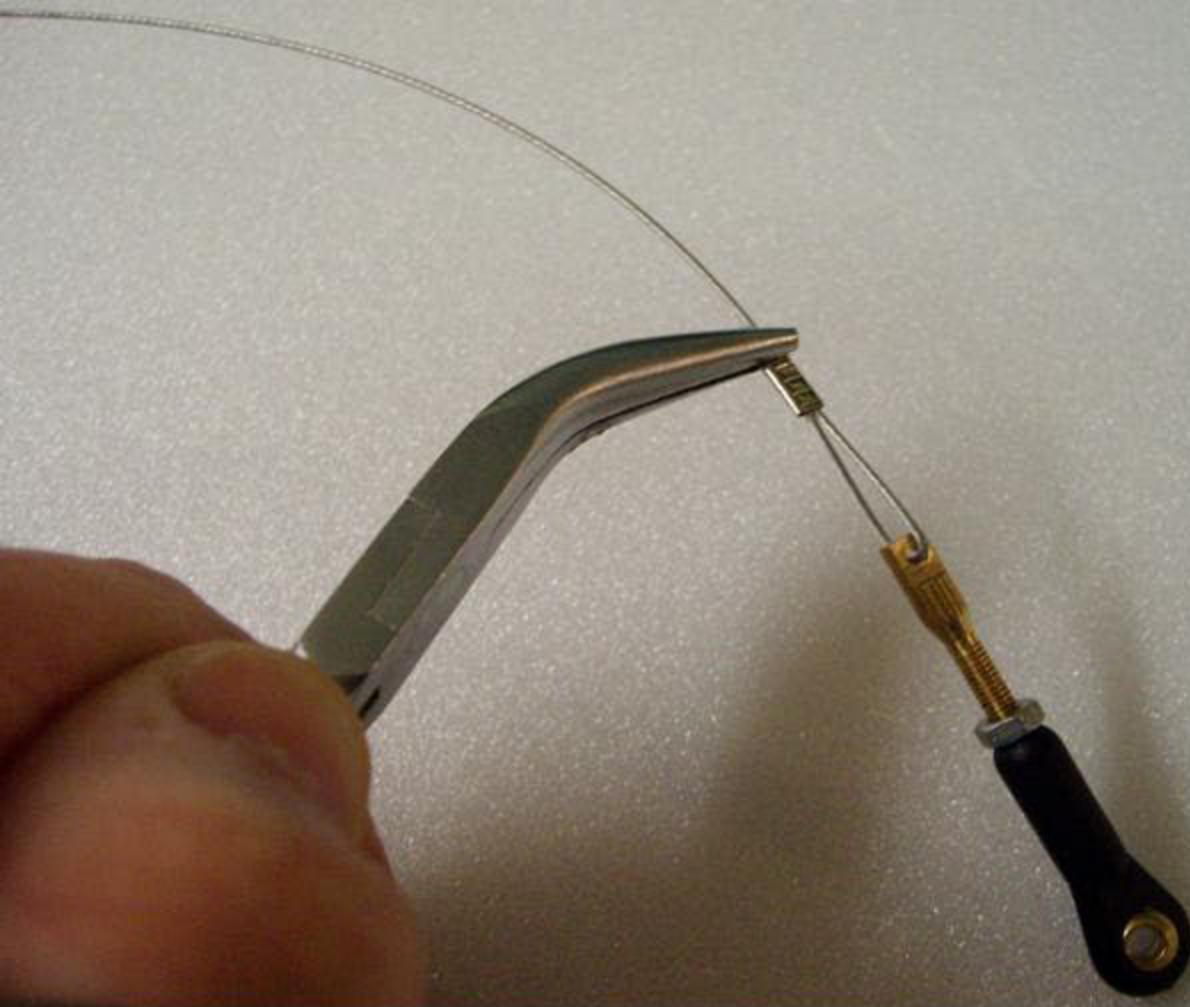

step 063



step 064

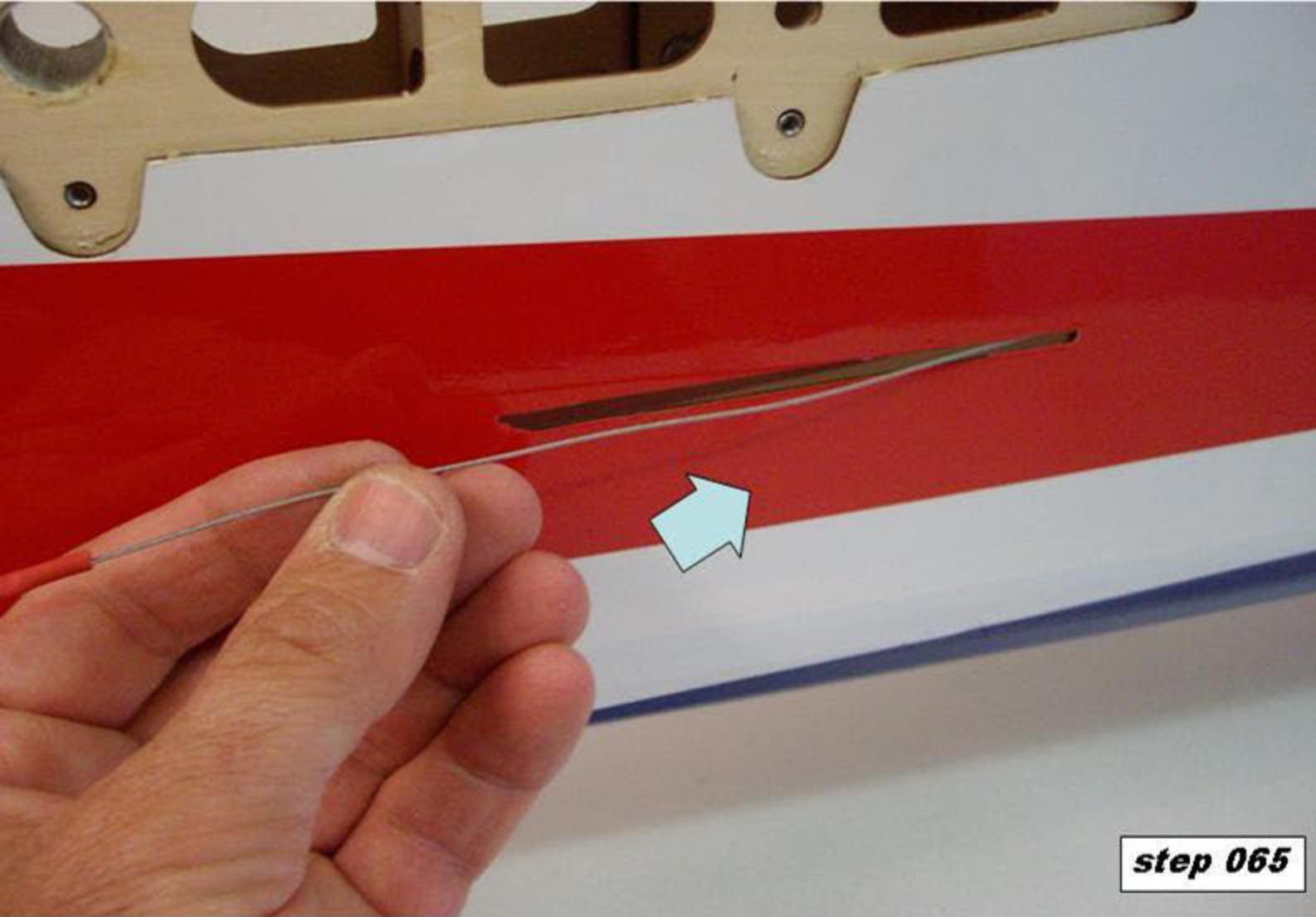

step 065

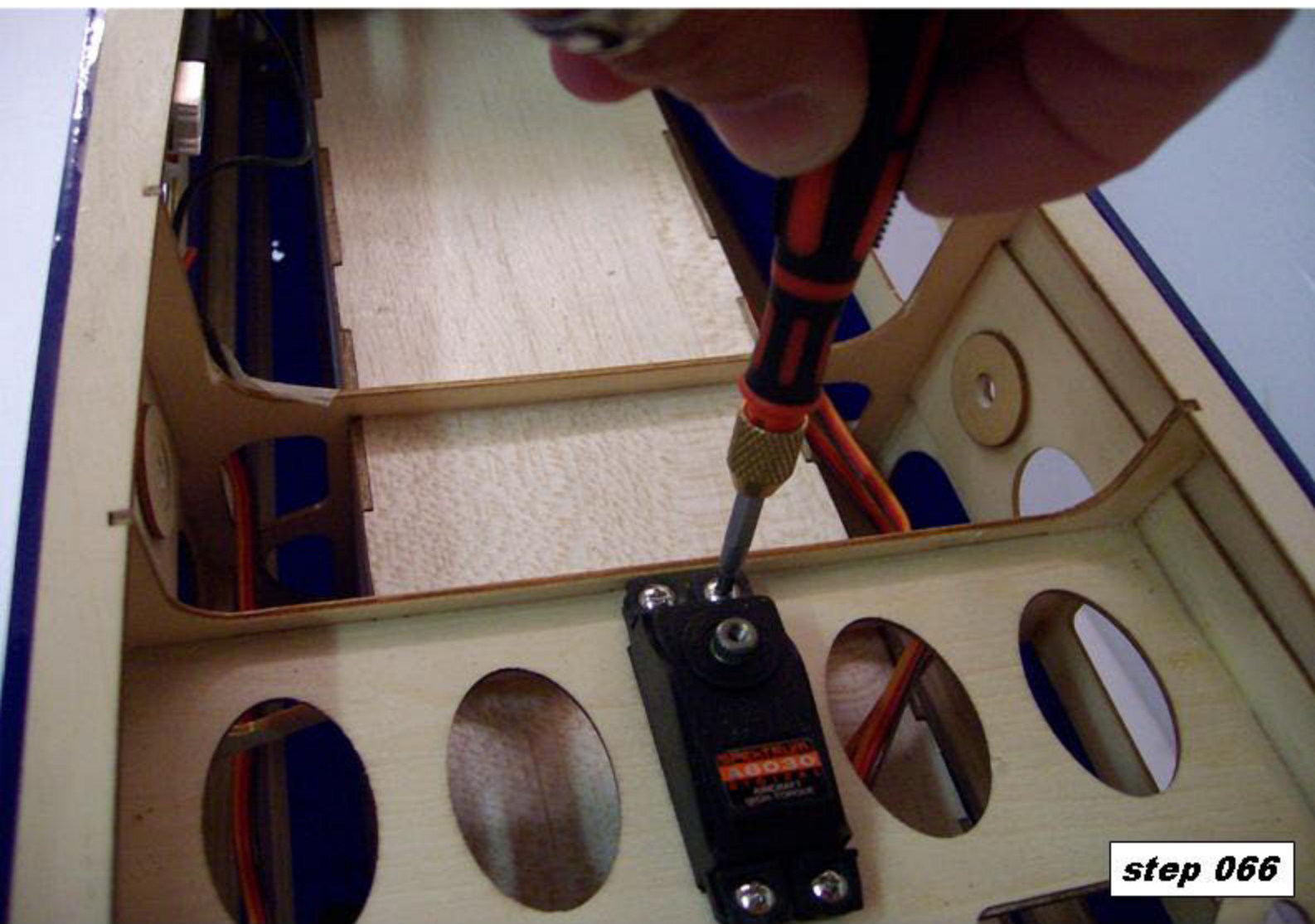

step 066

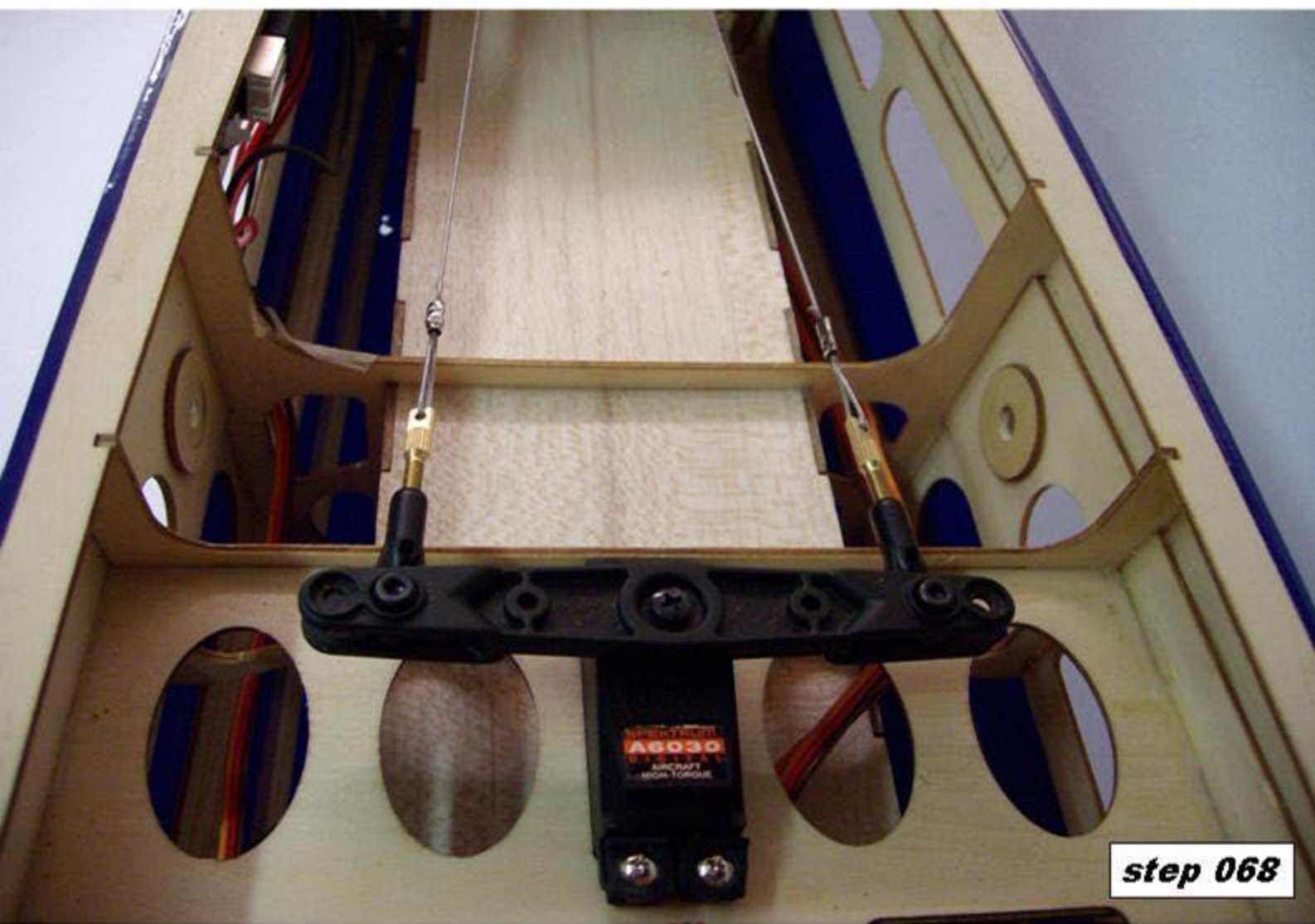



step 069



step 070

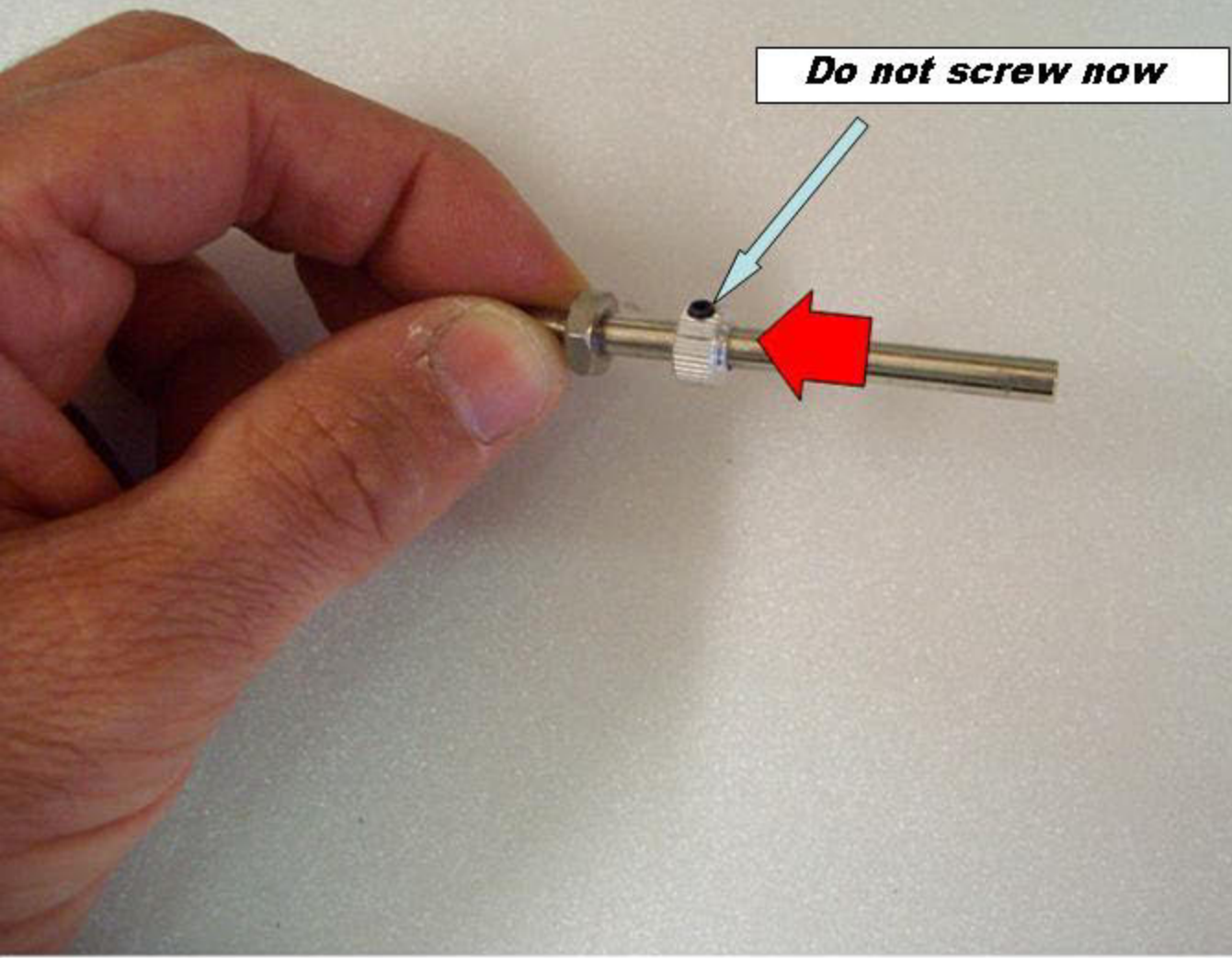

step 071

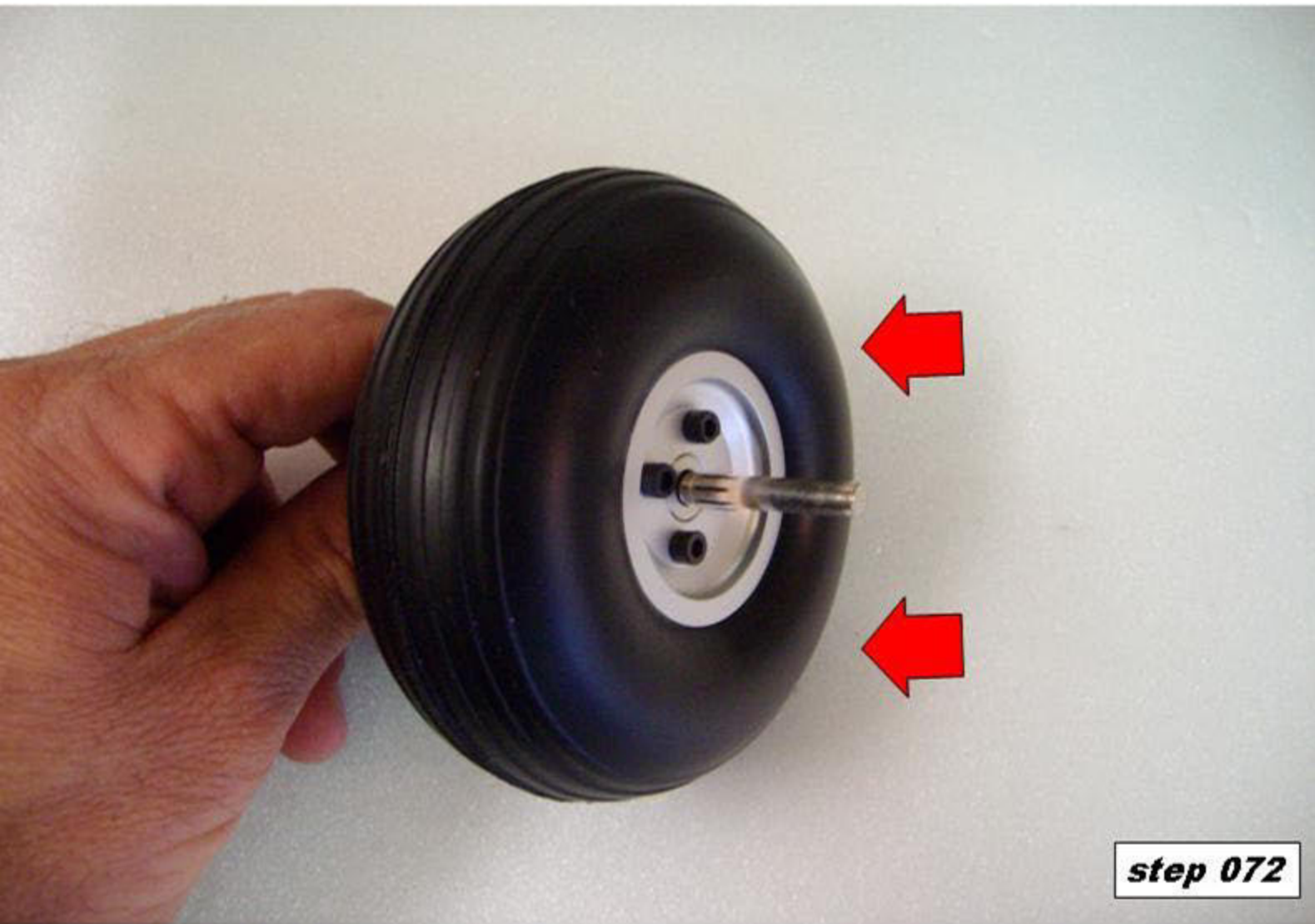

step 072

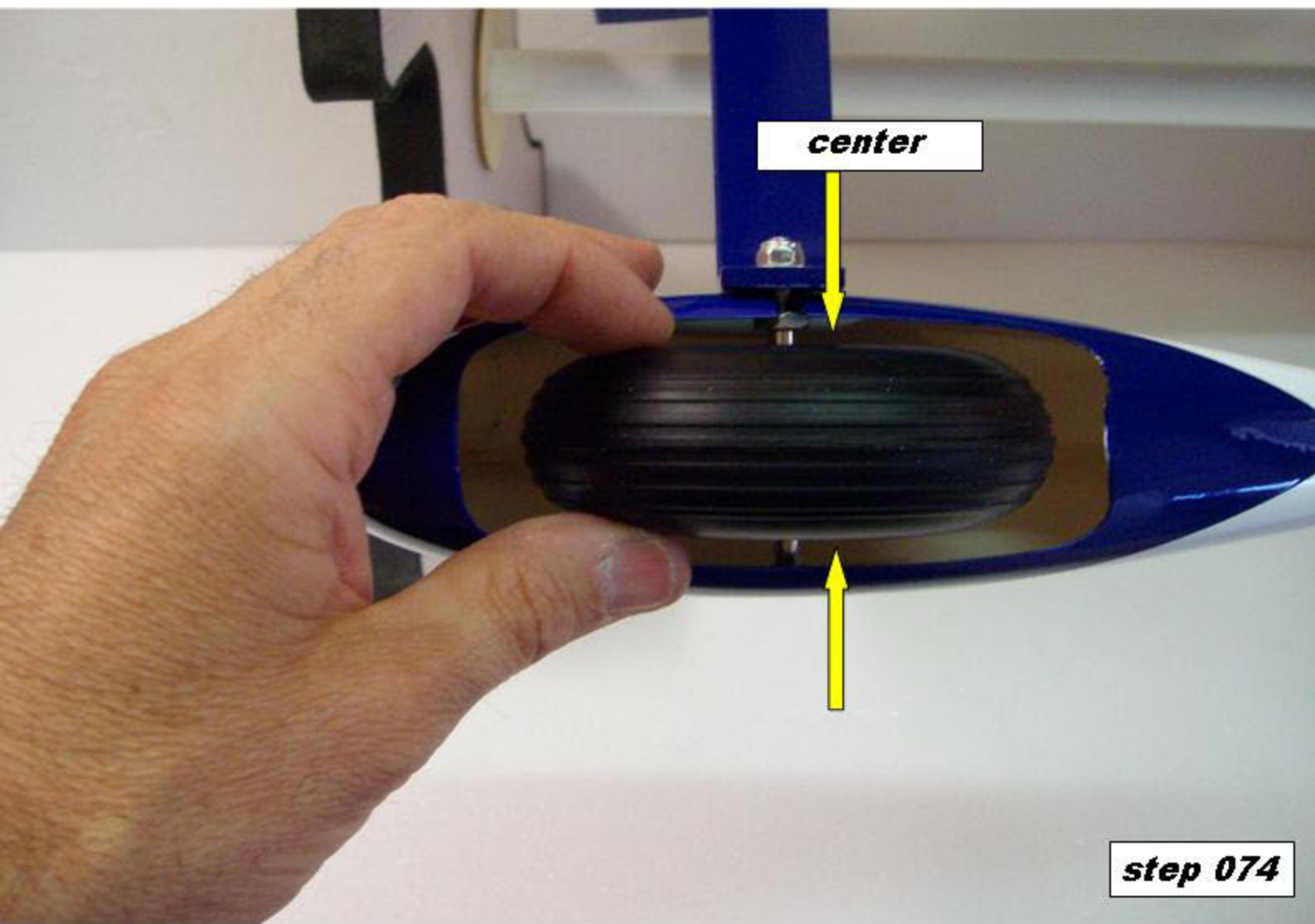

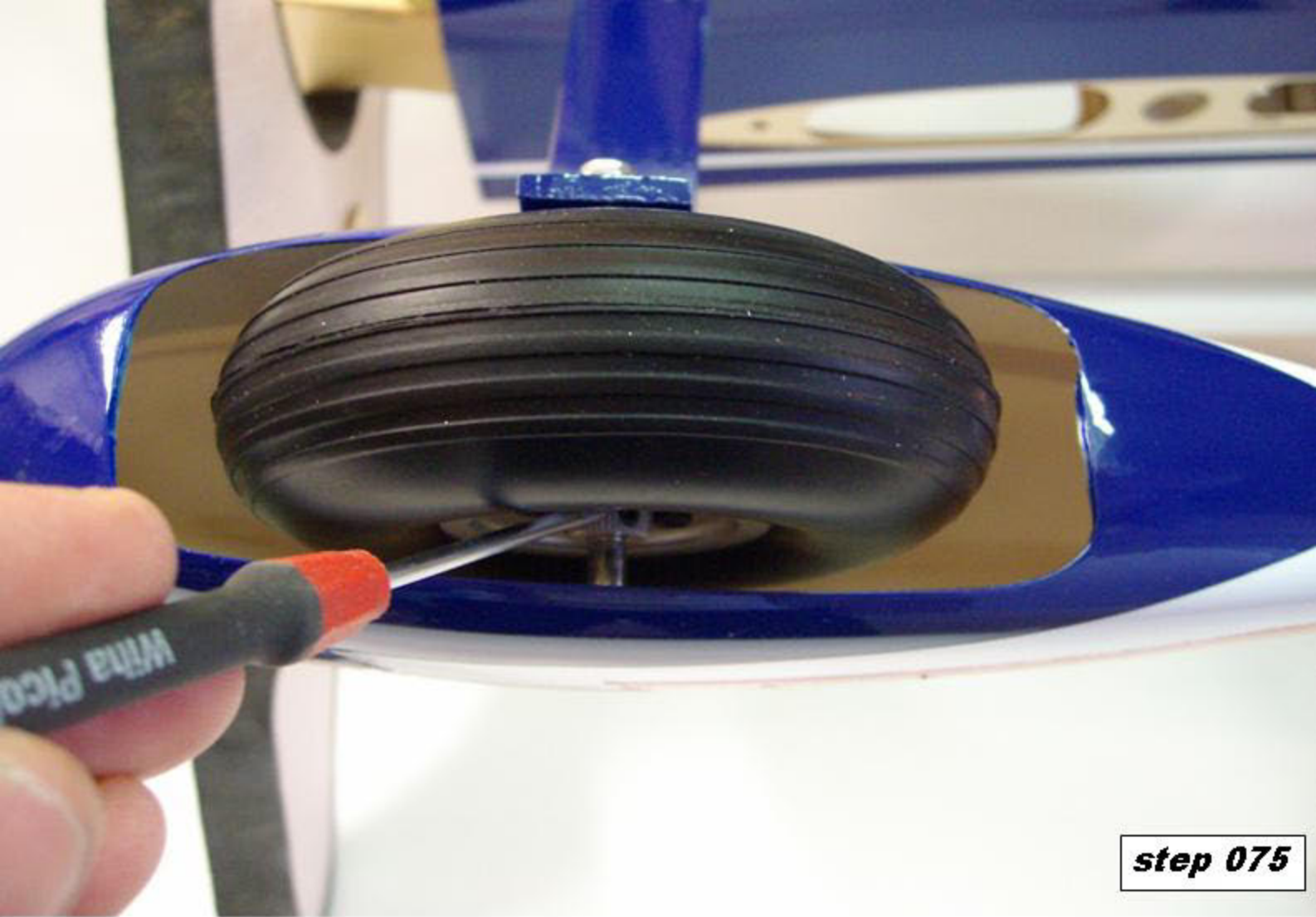

step 075



step 076

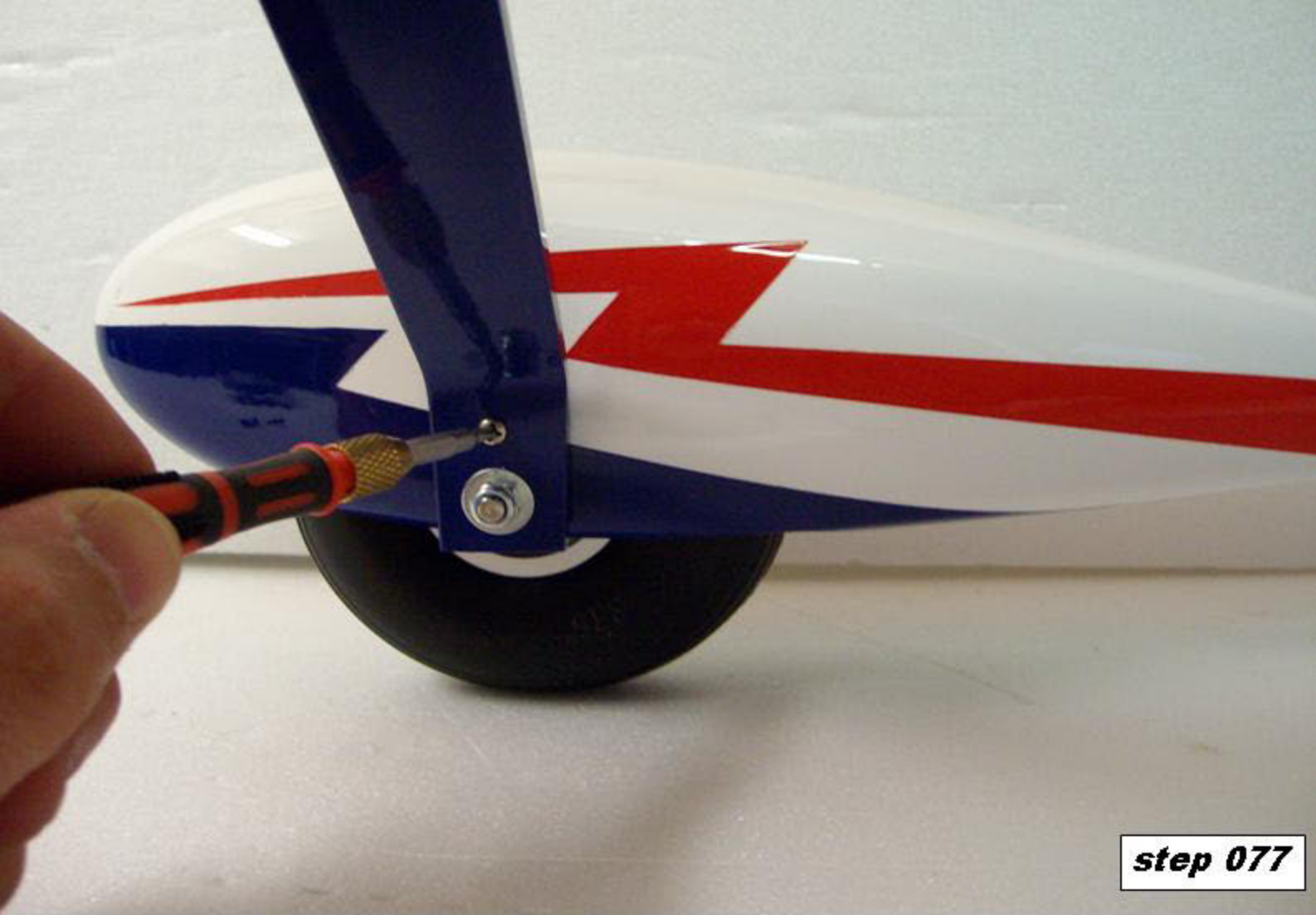

step 077

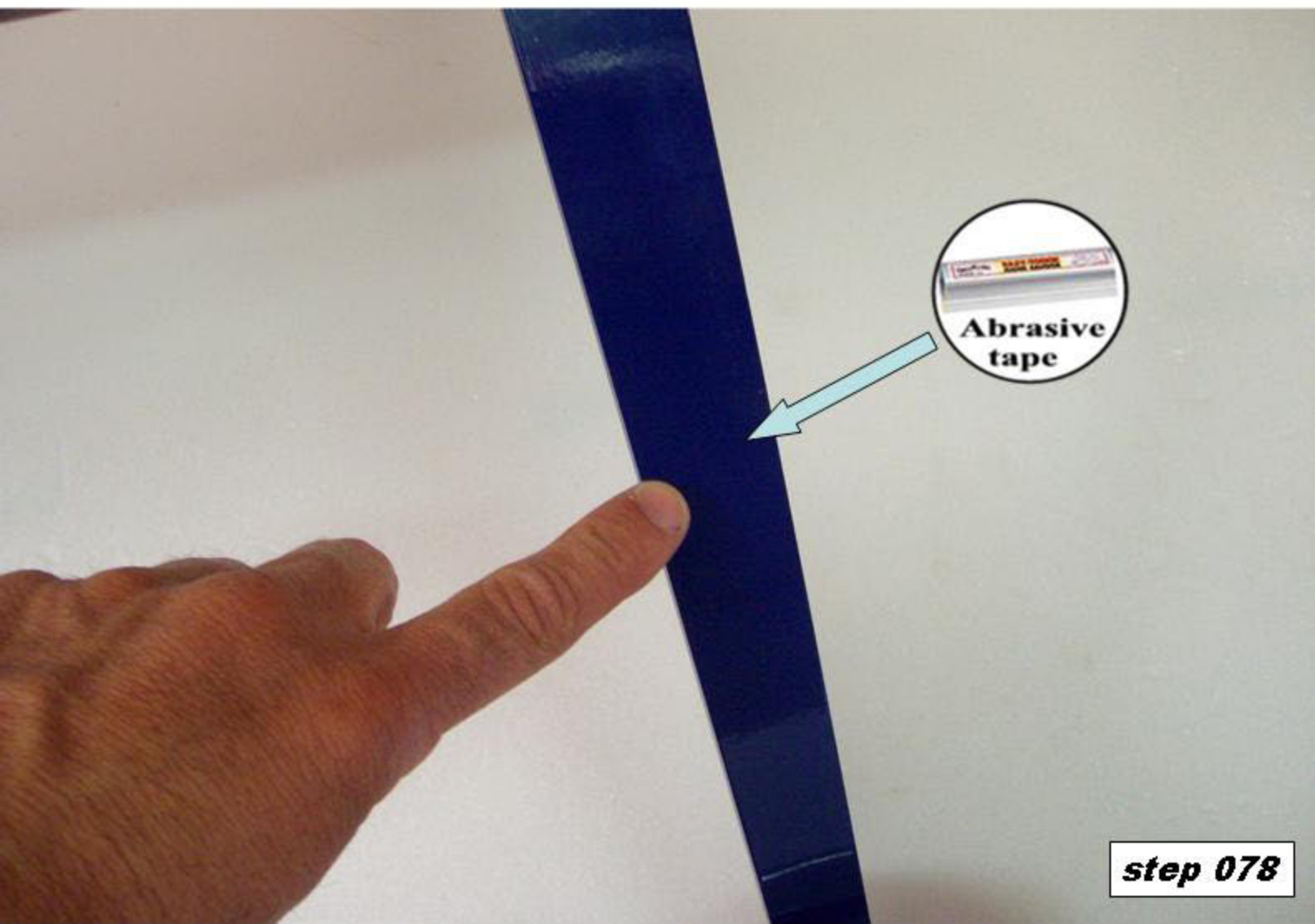

step 078

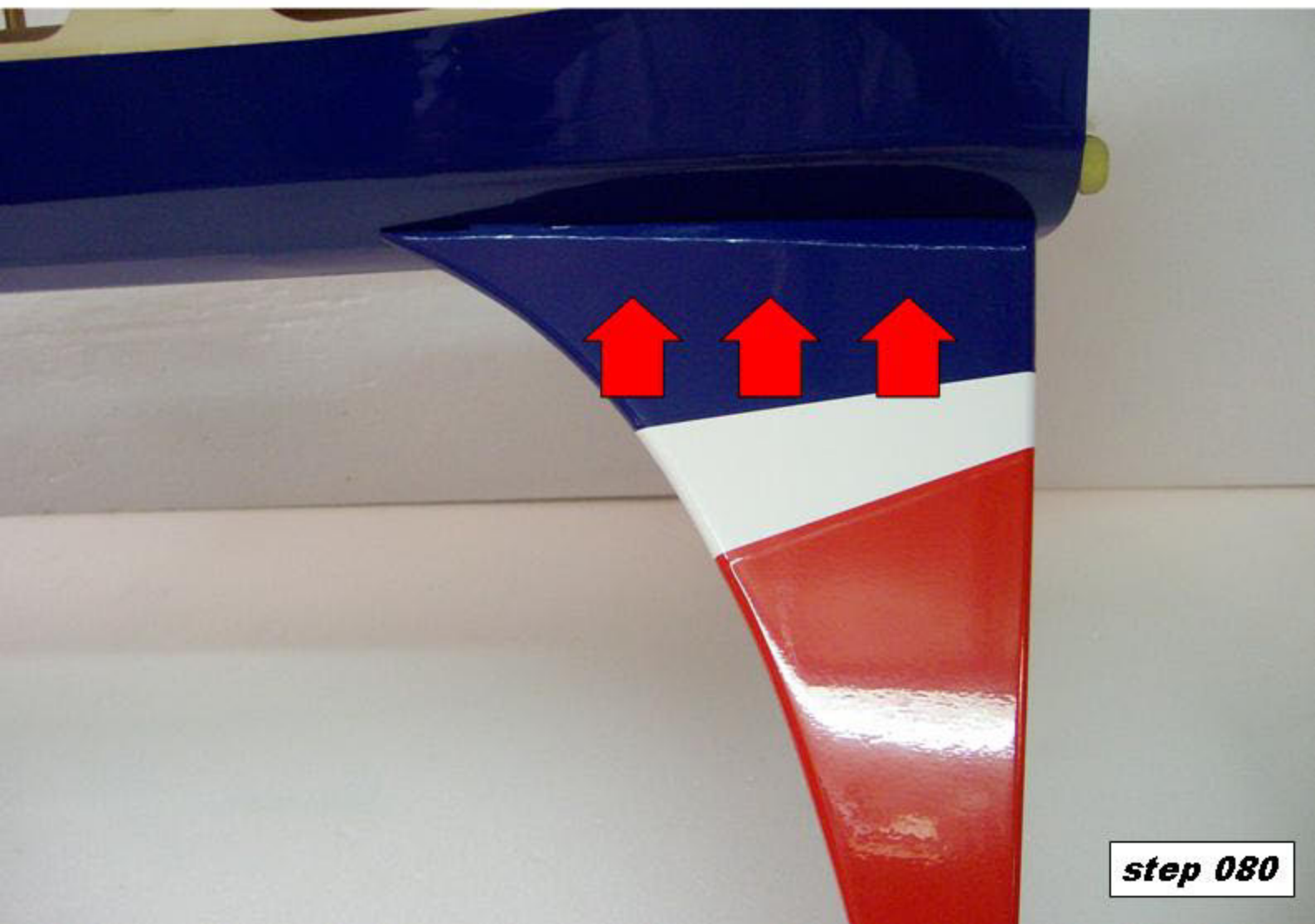



step 081

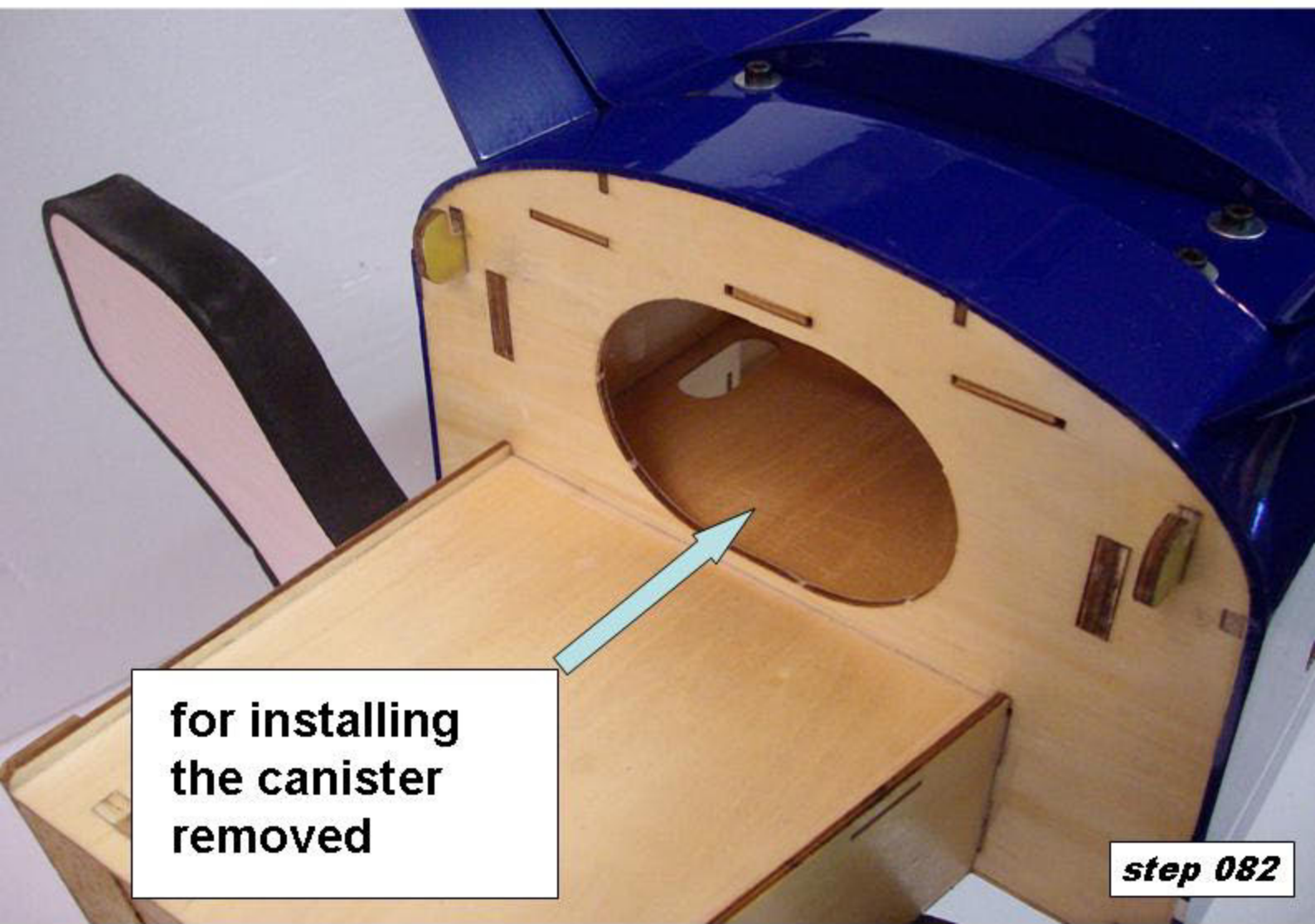

**for installing
the canister
removed**

step 082

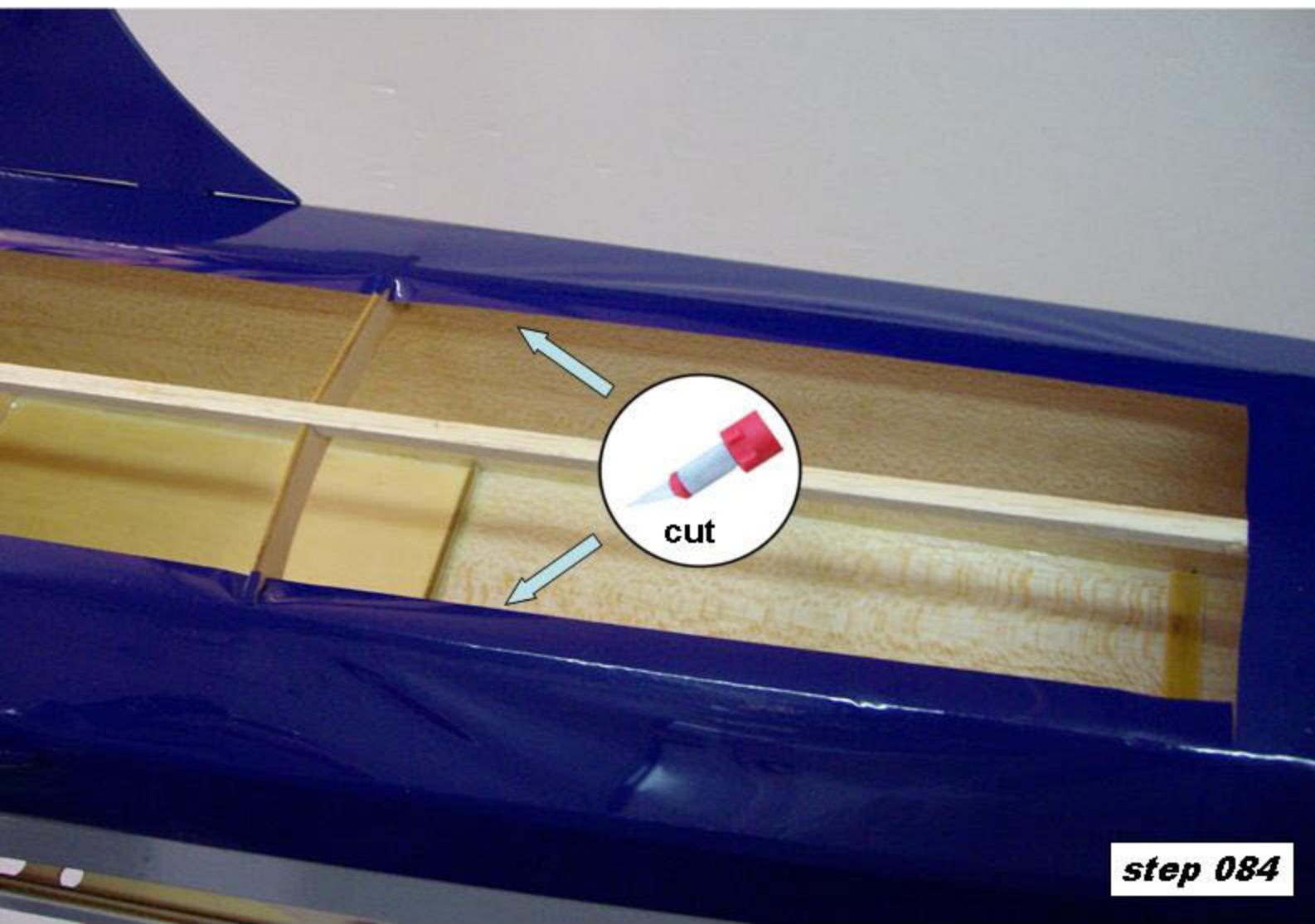
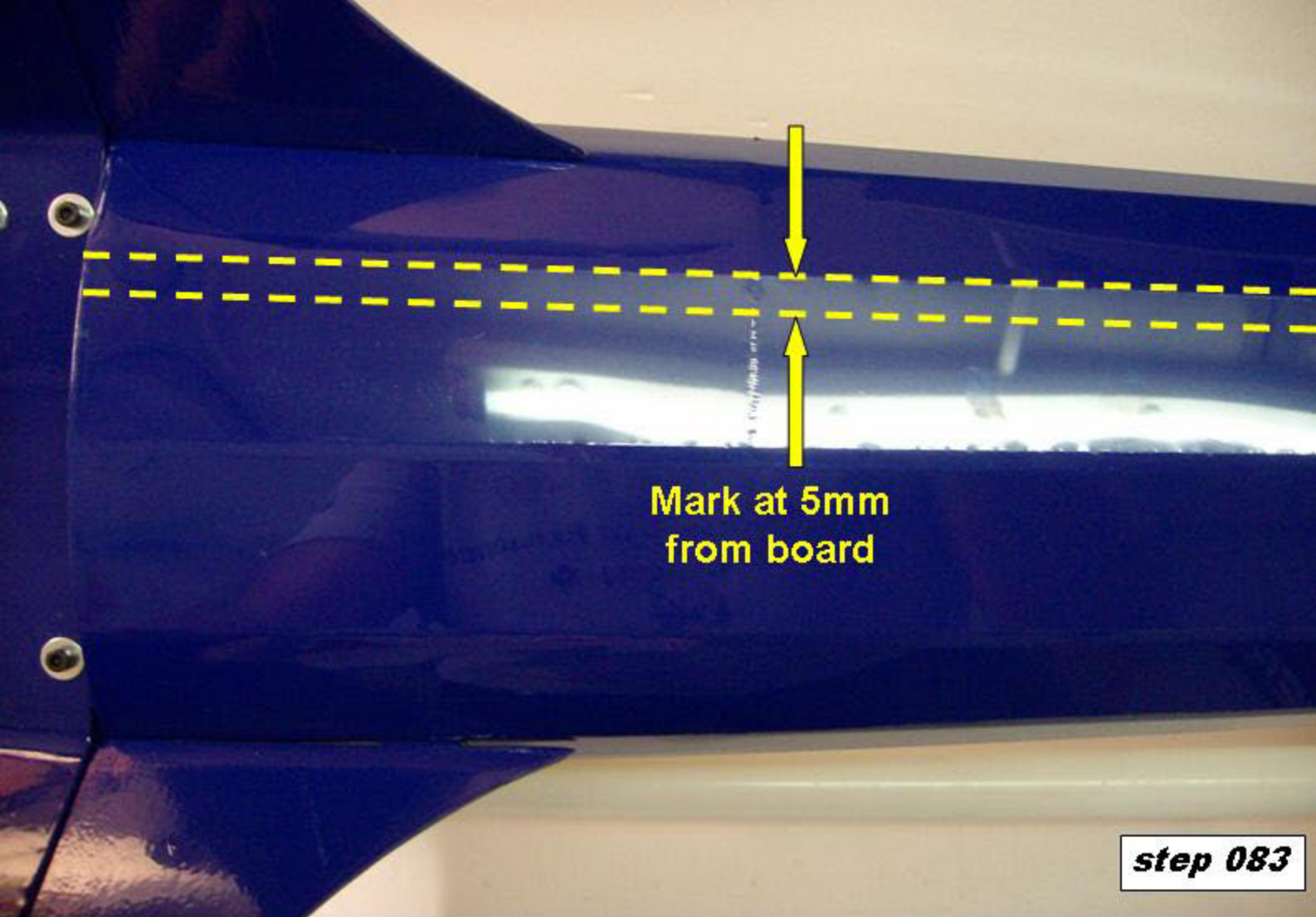

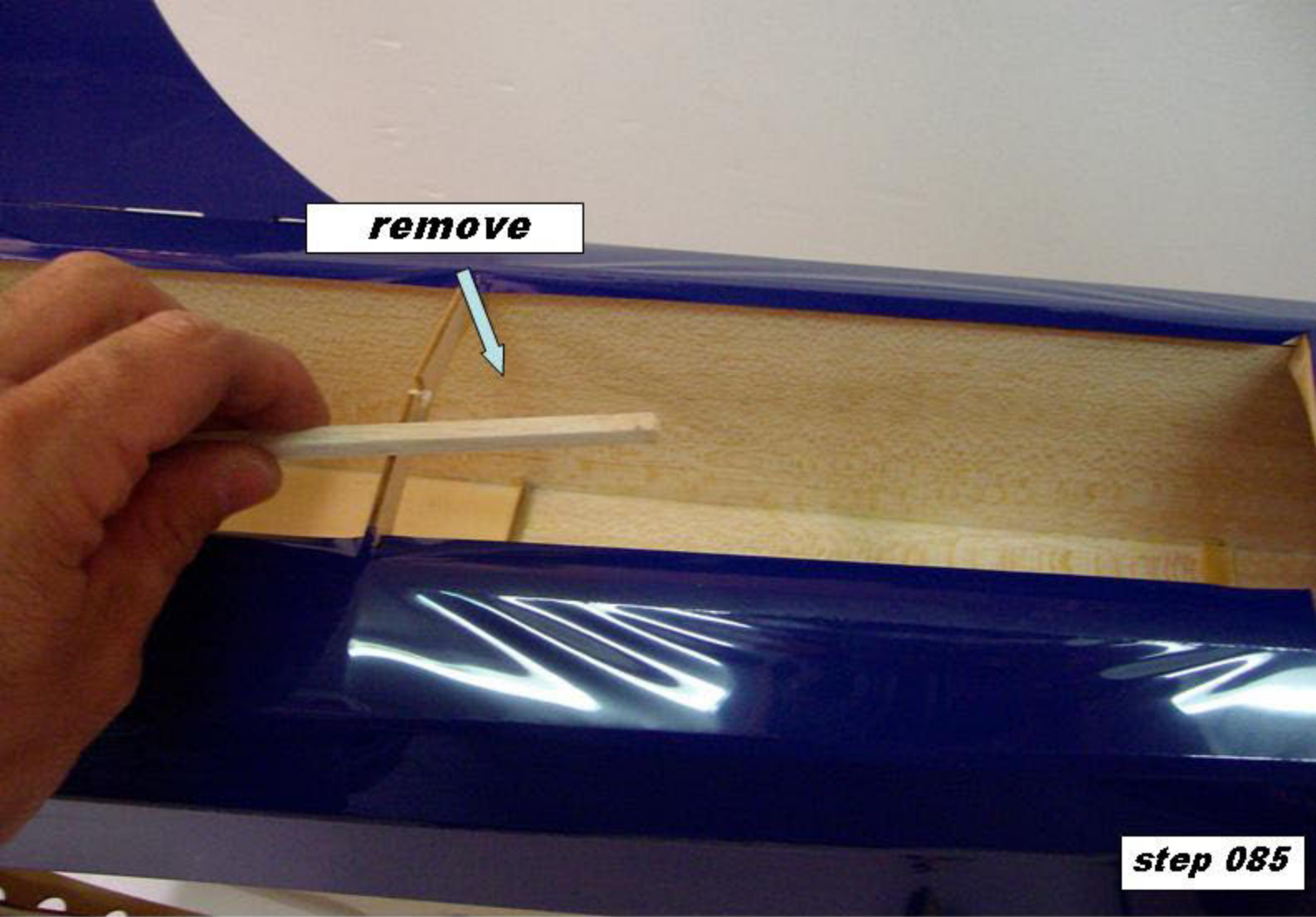

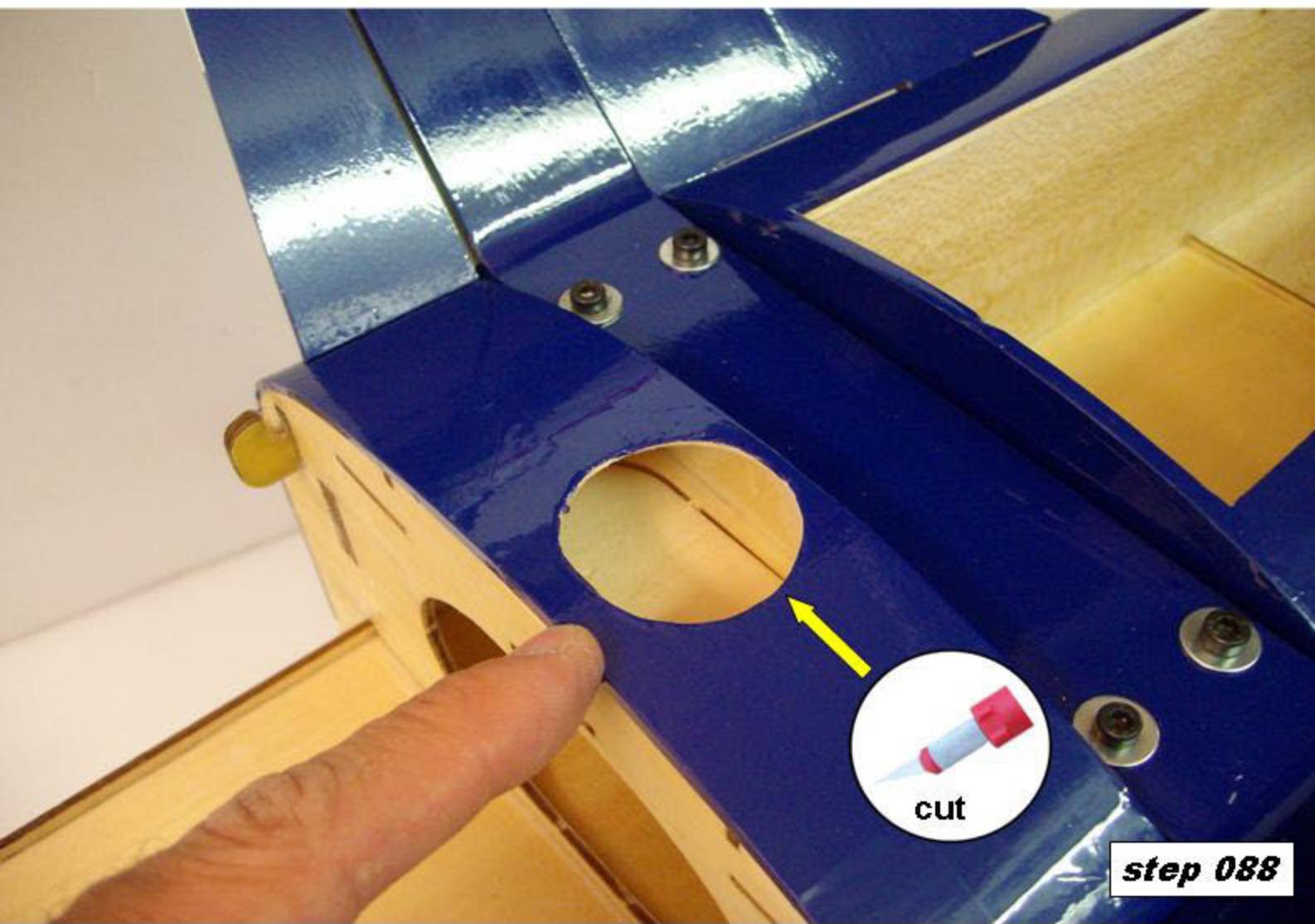

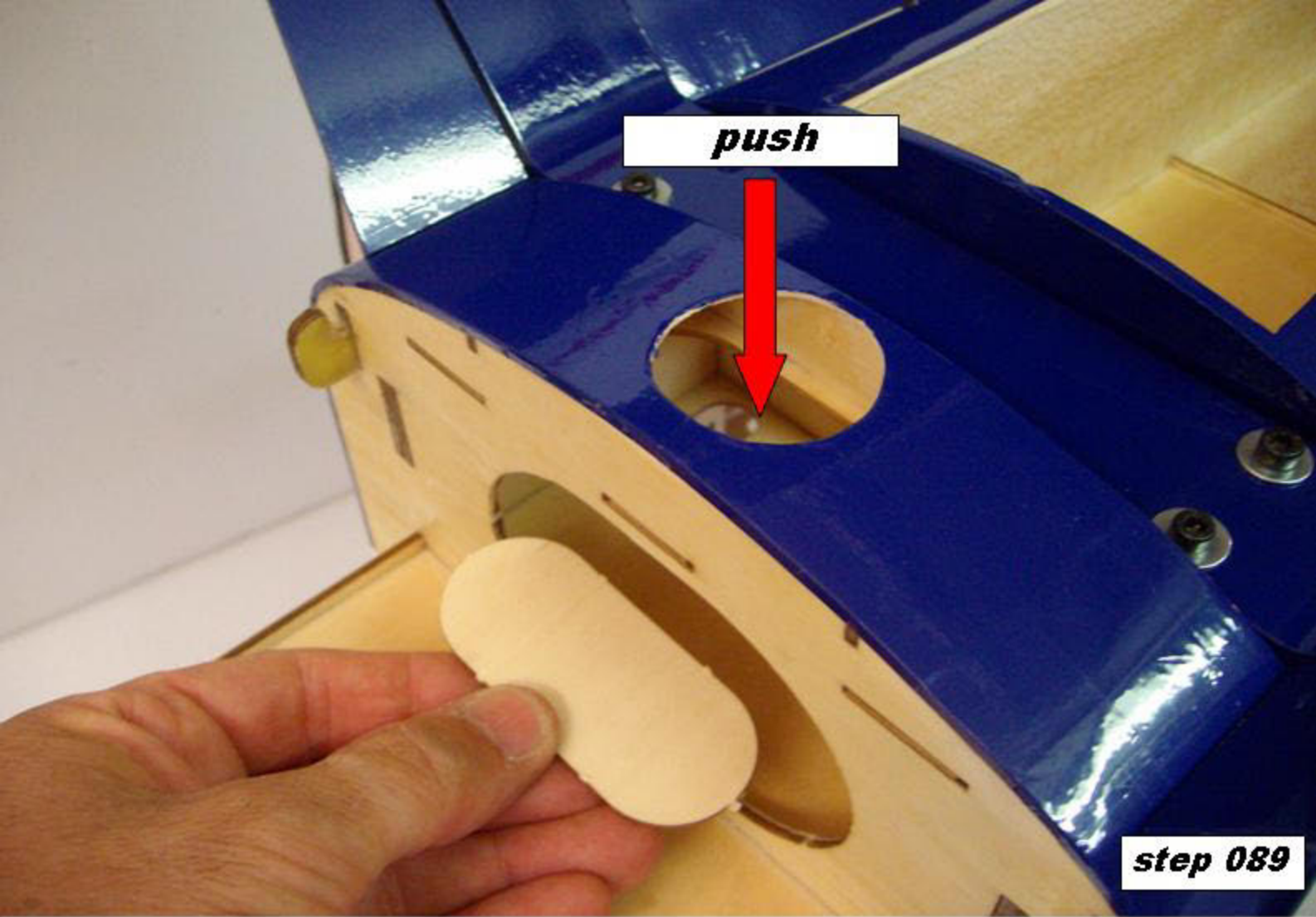

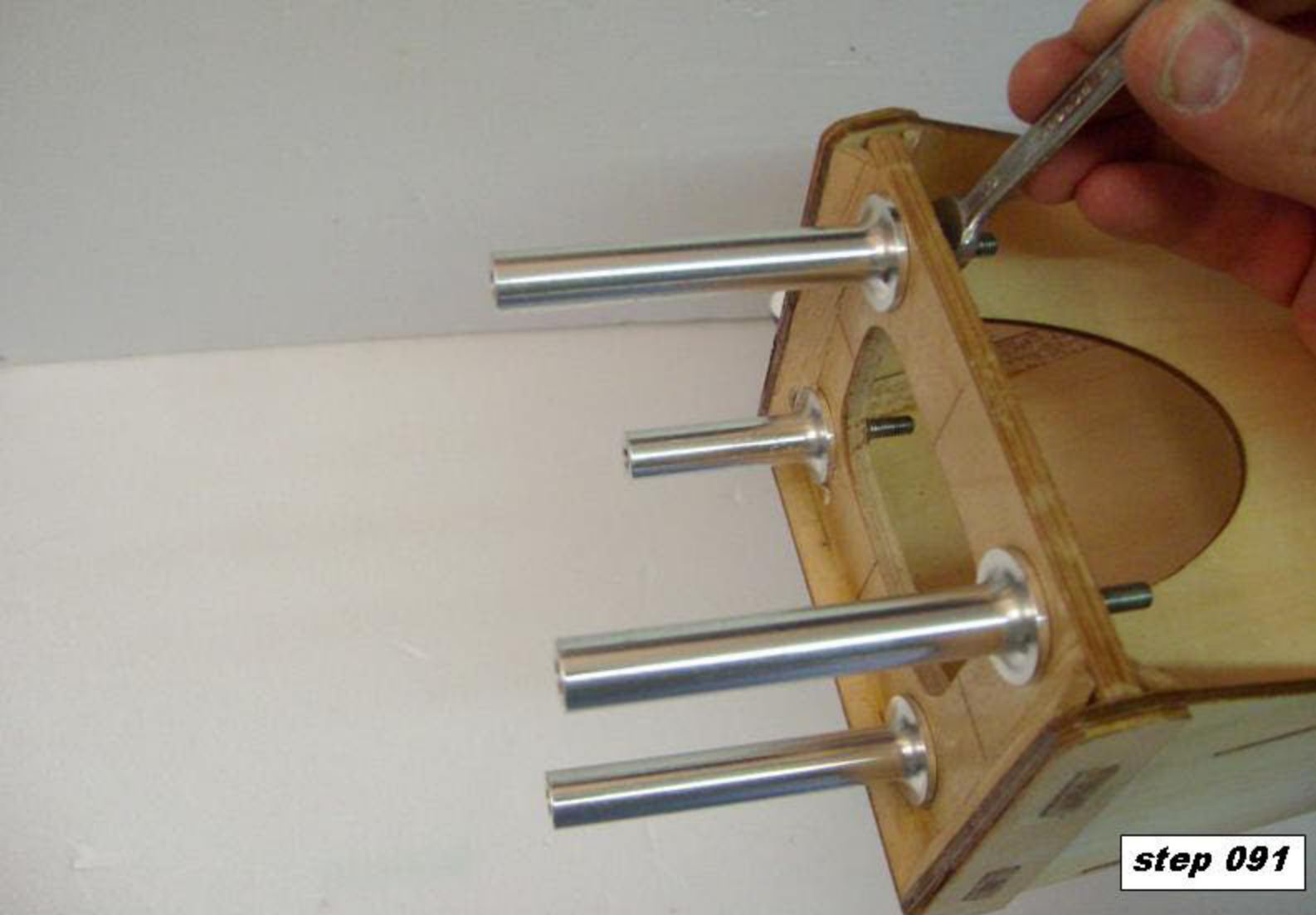

step 091

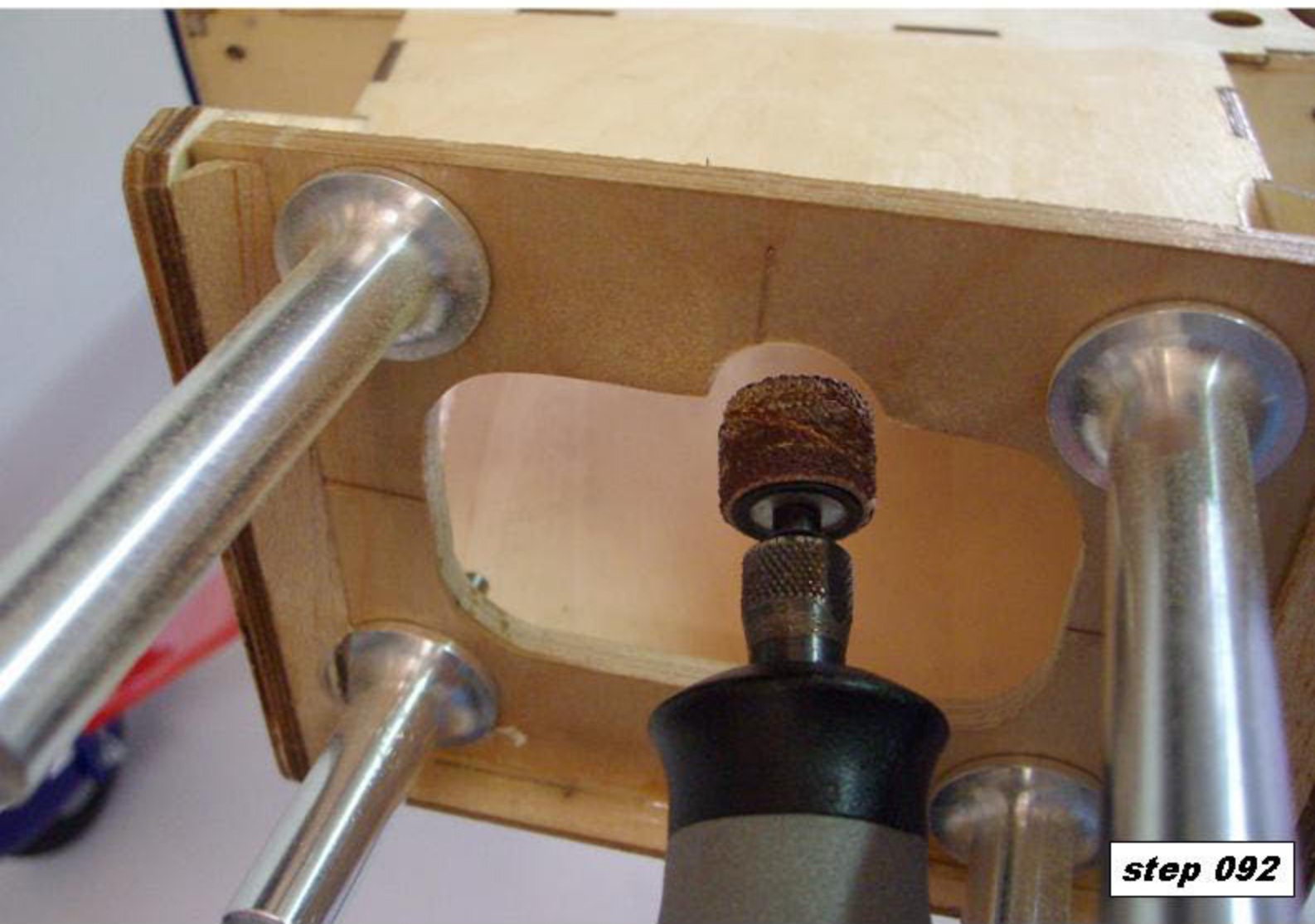

step 092

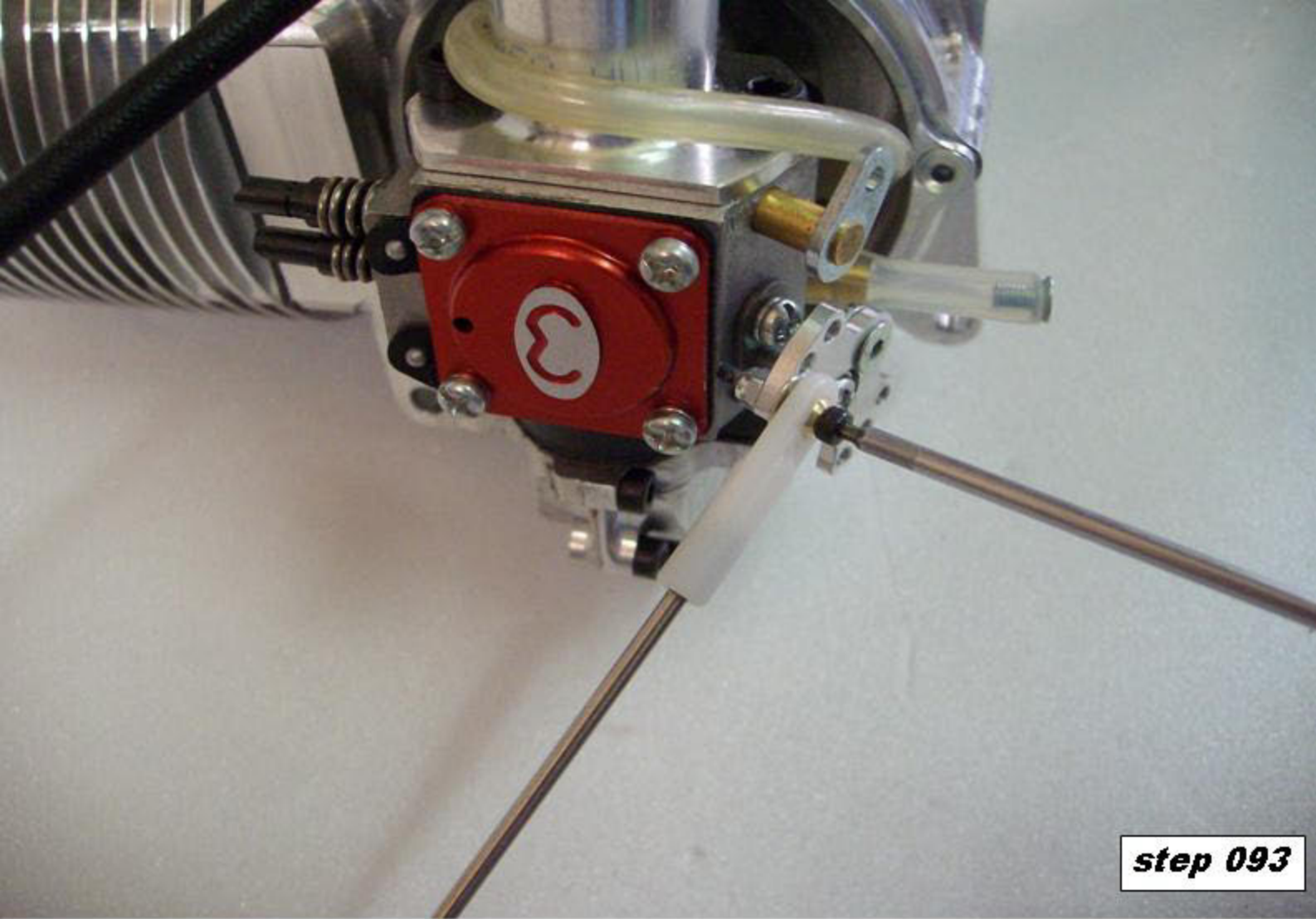

step 093

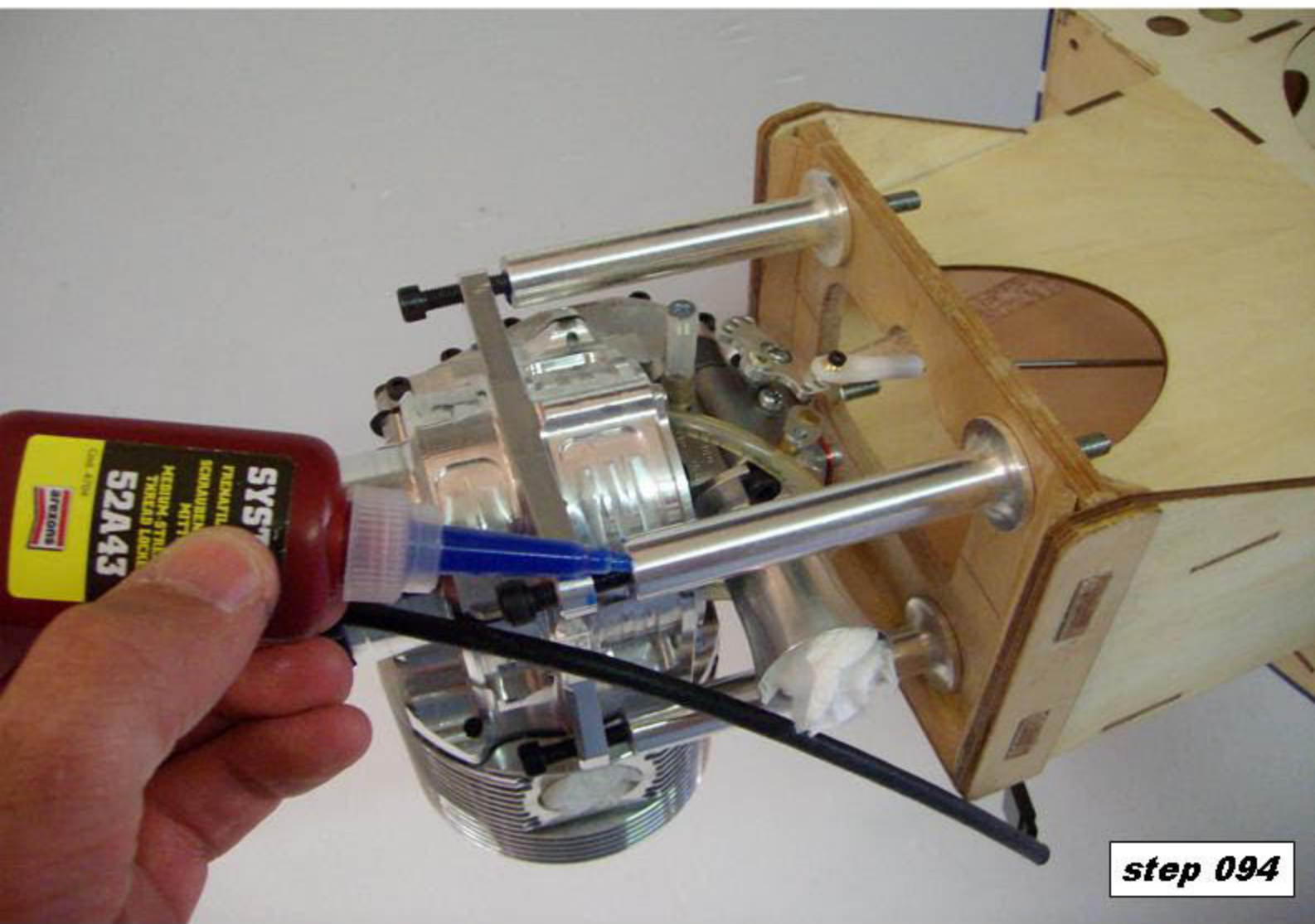

step 094

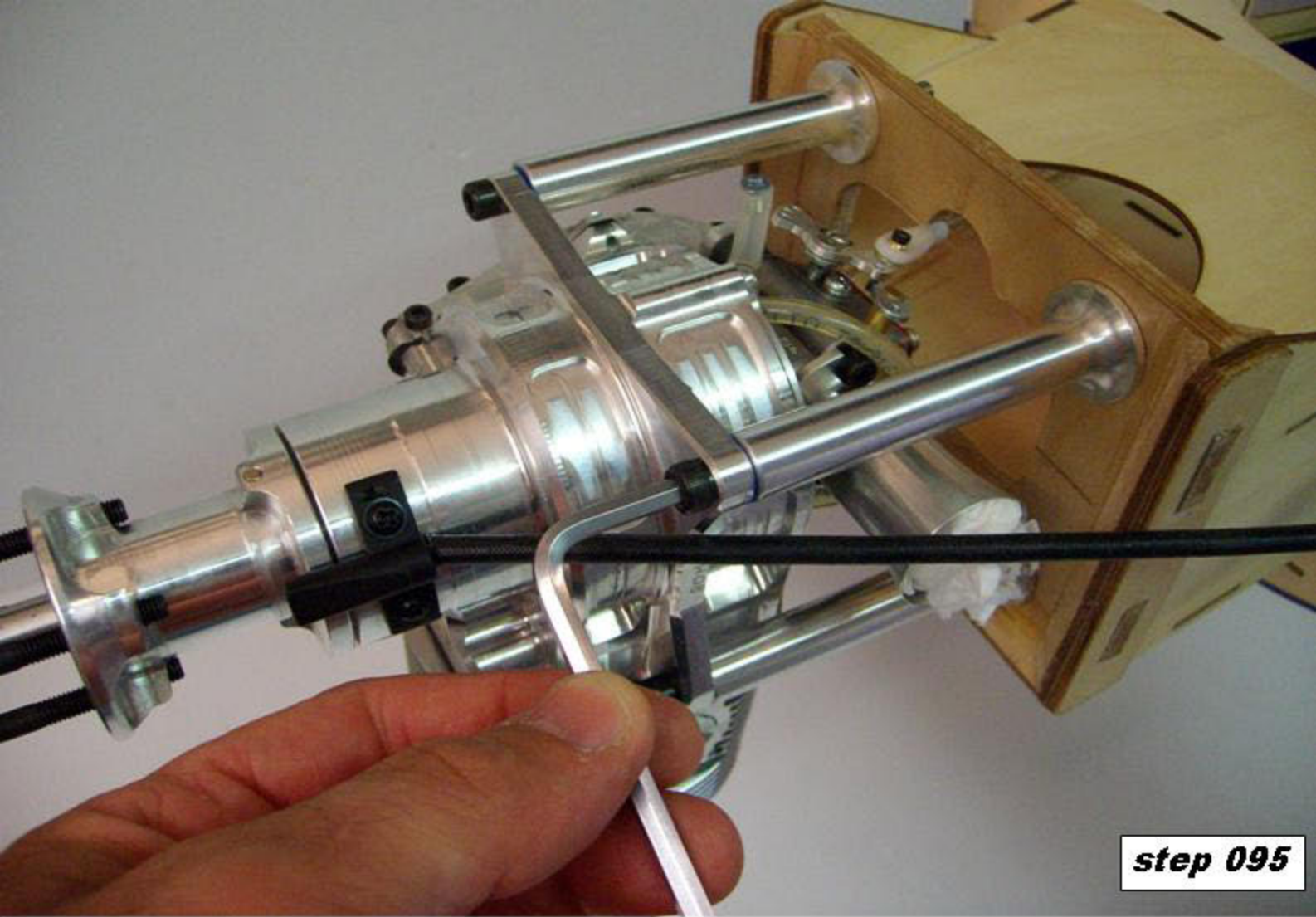

step 095

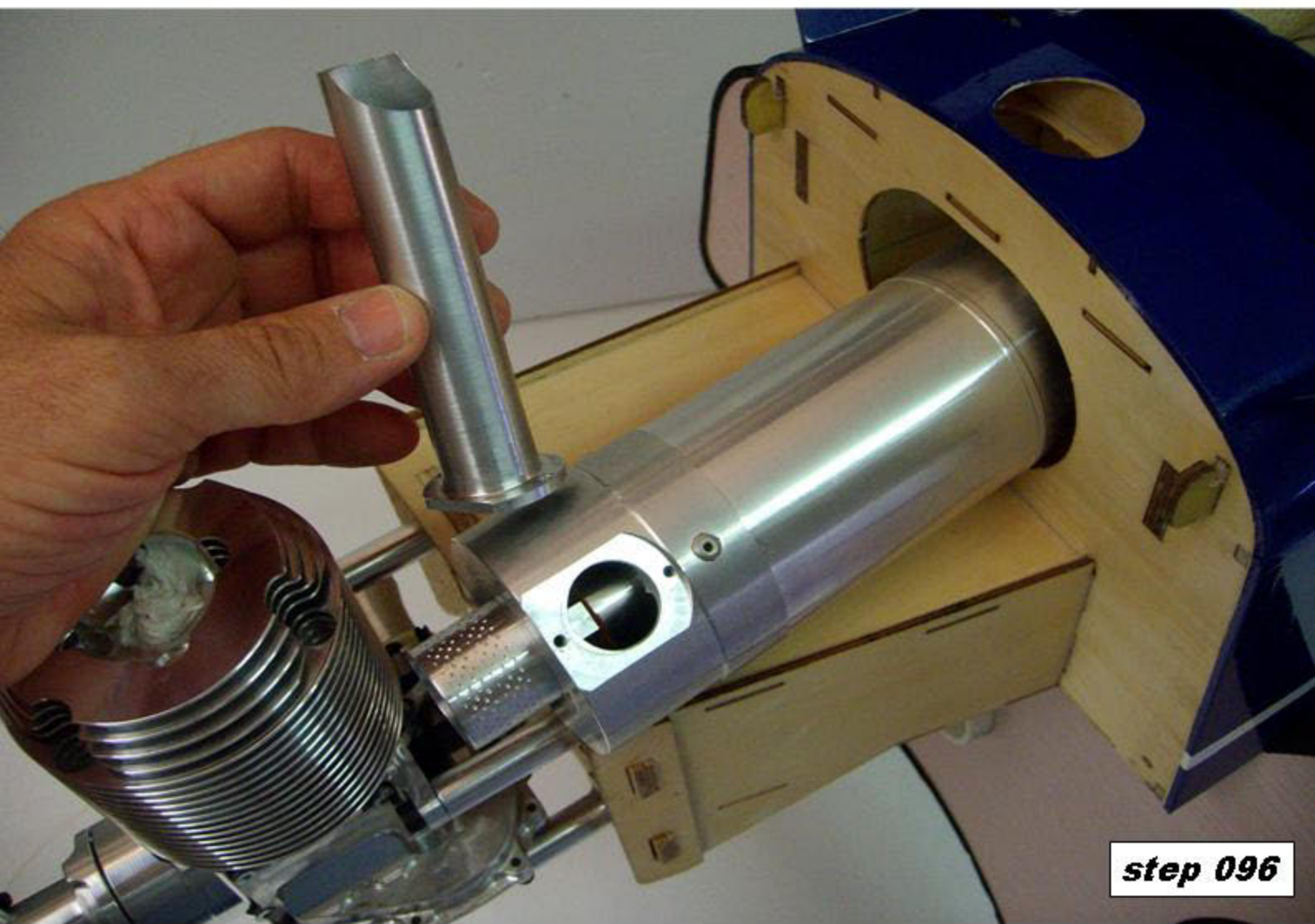

step 096

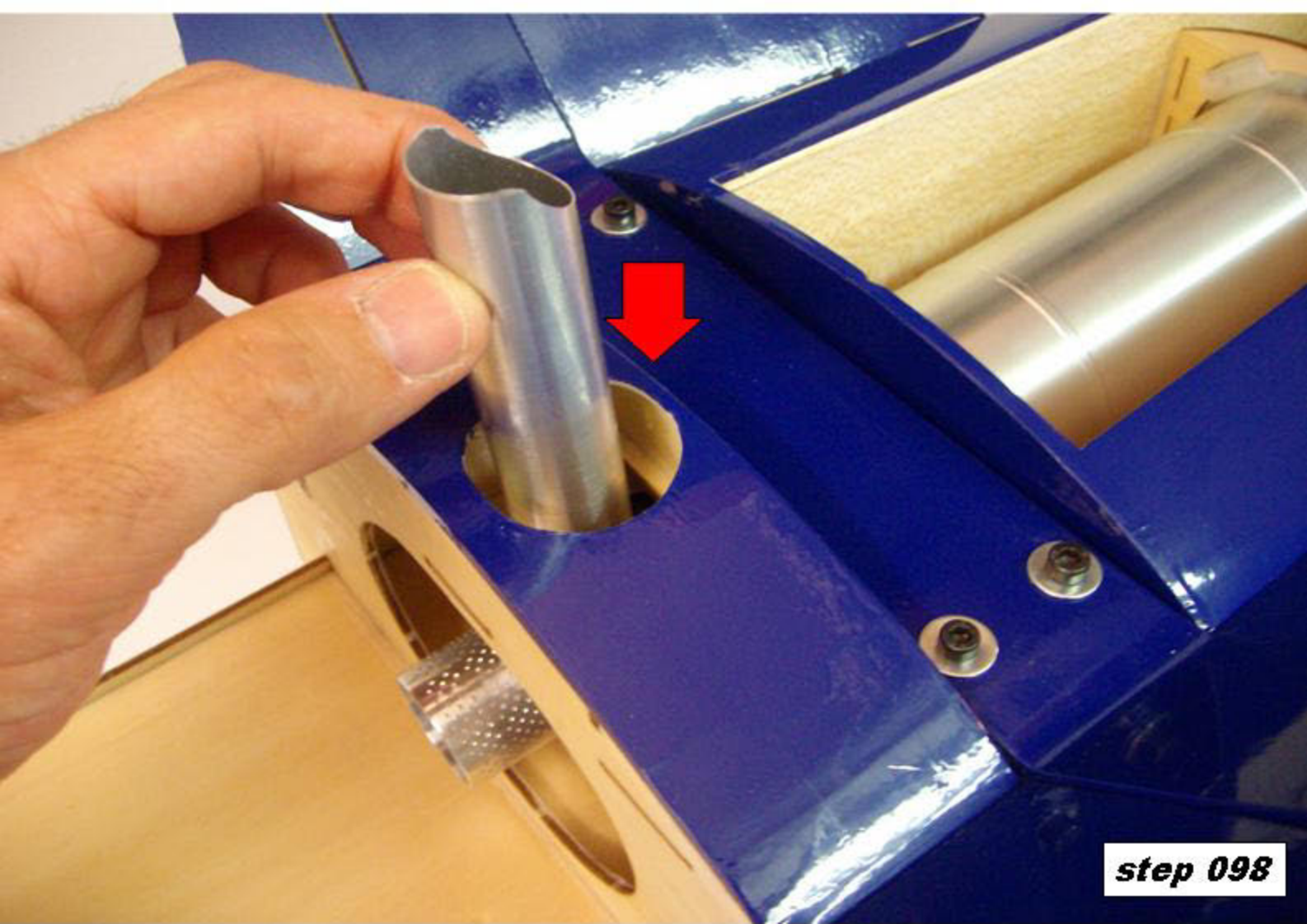
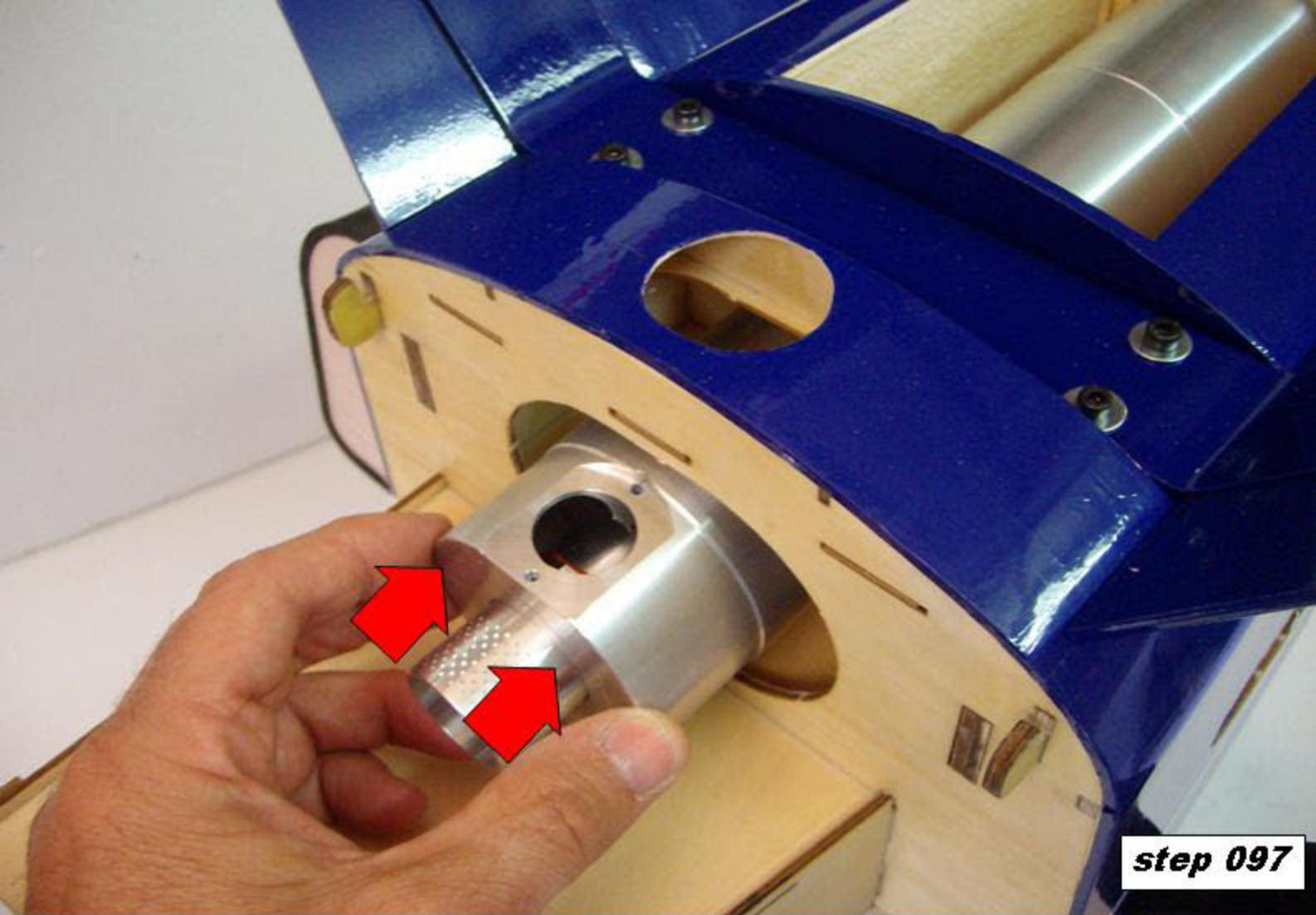



step 099



step 100

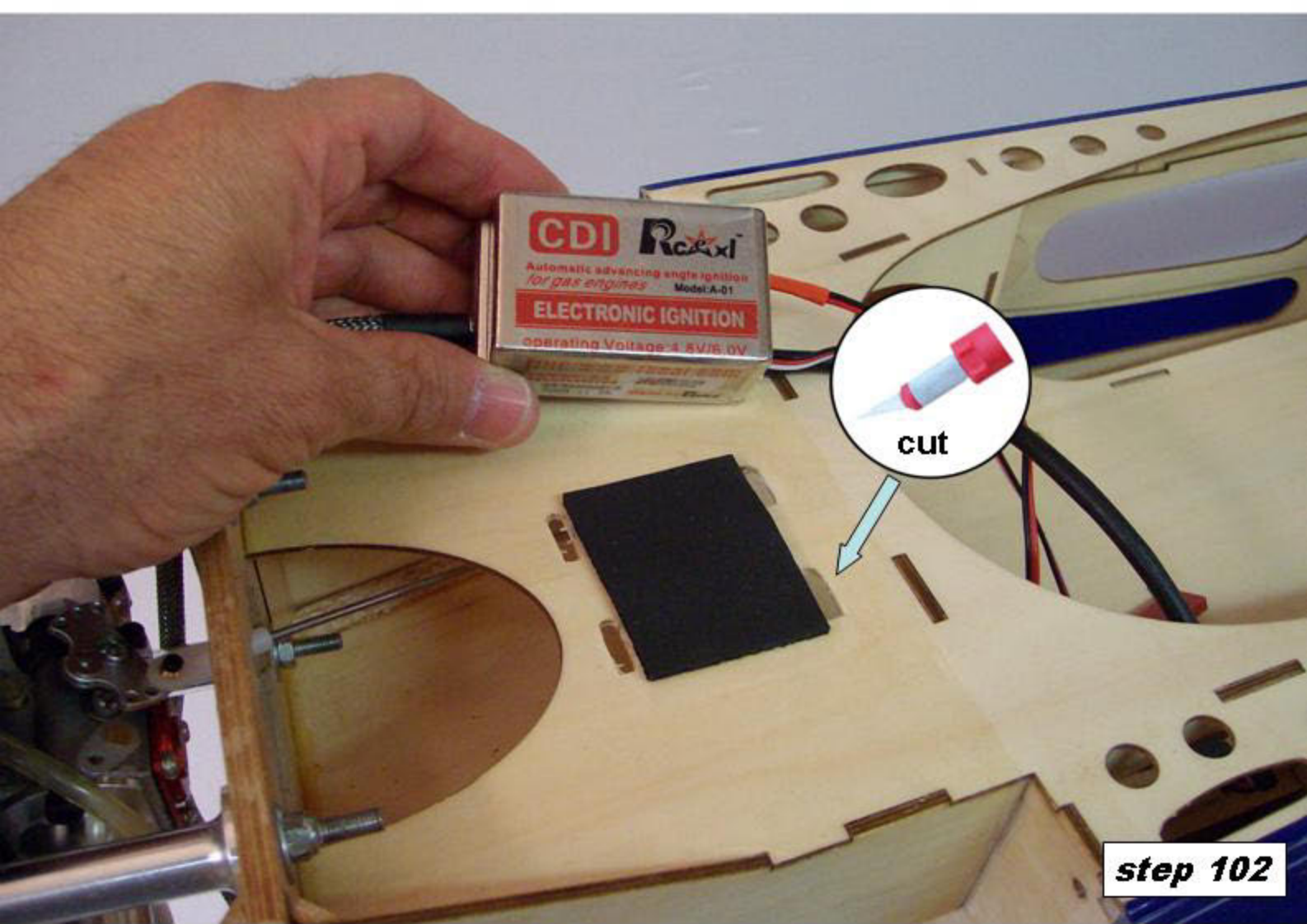
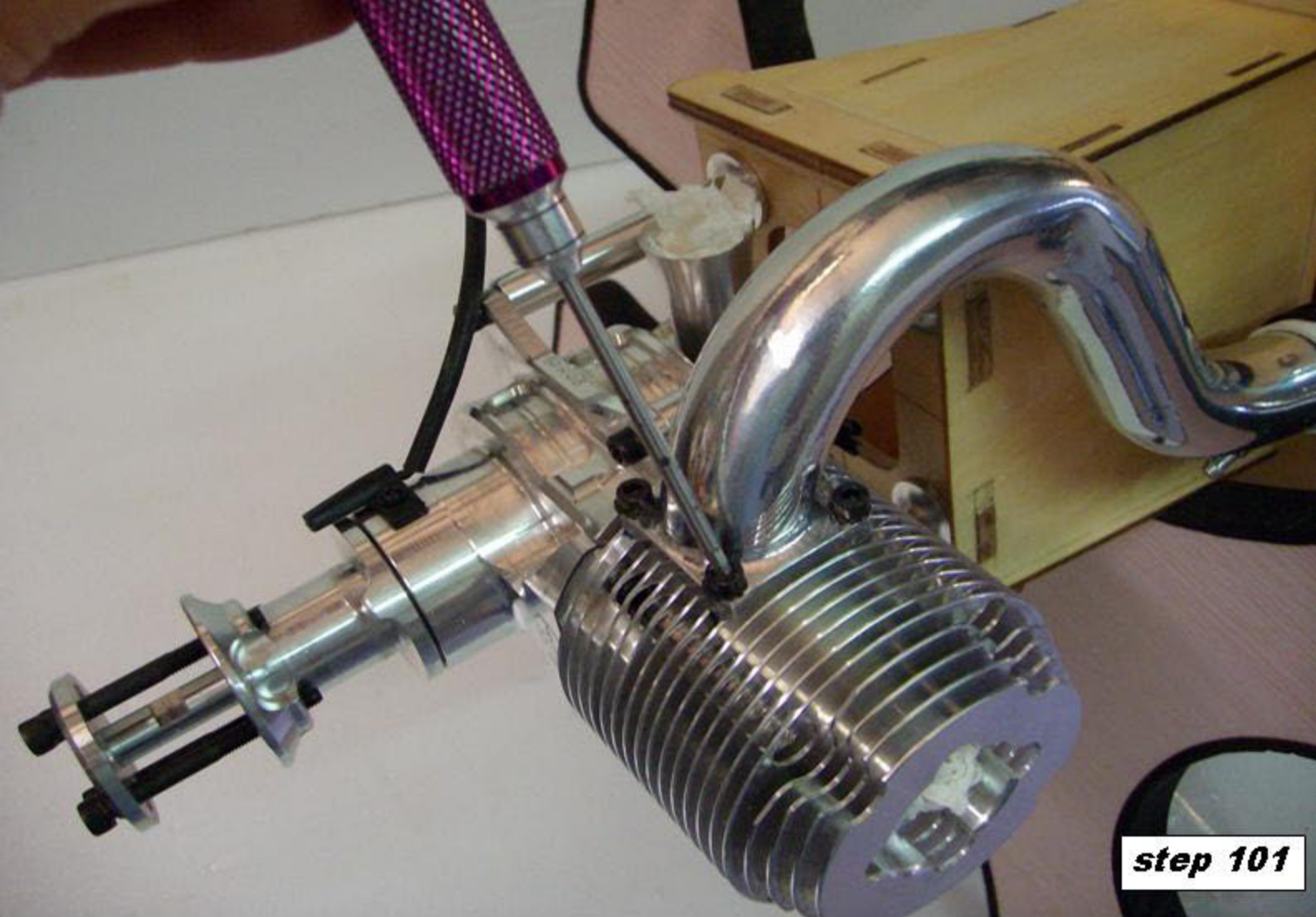

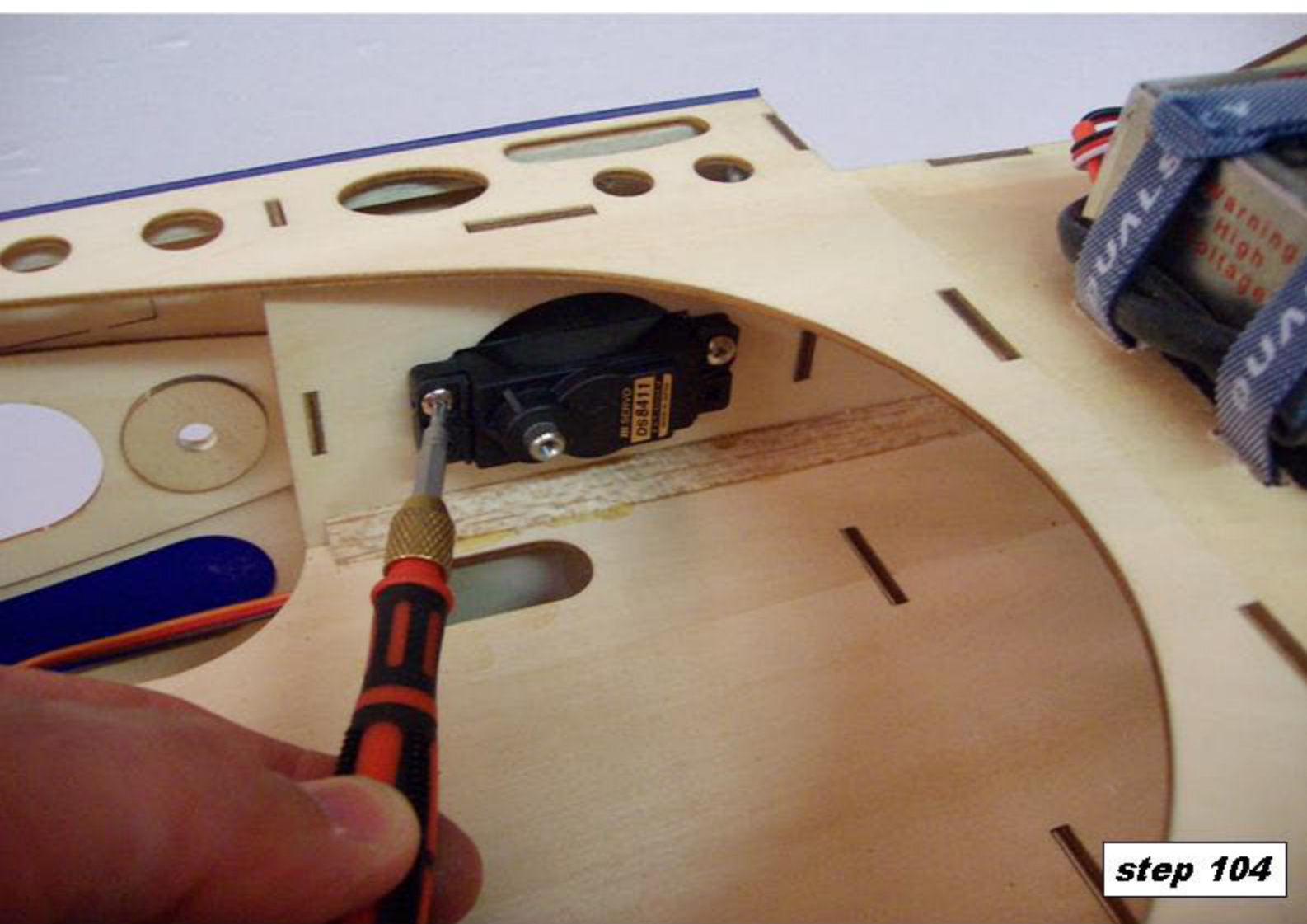
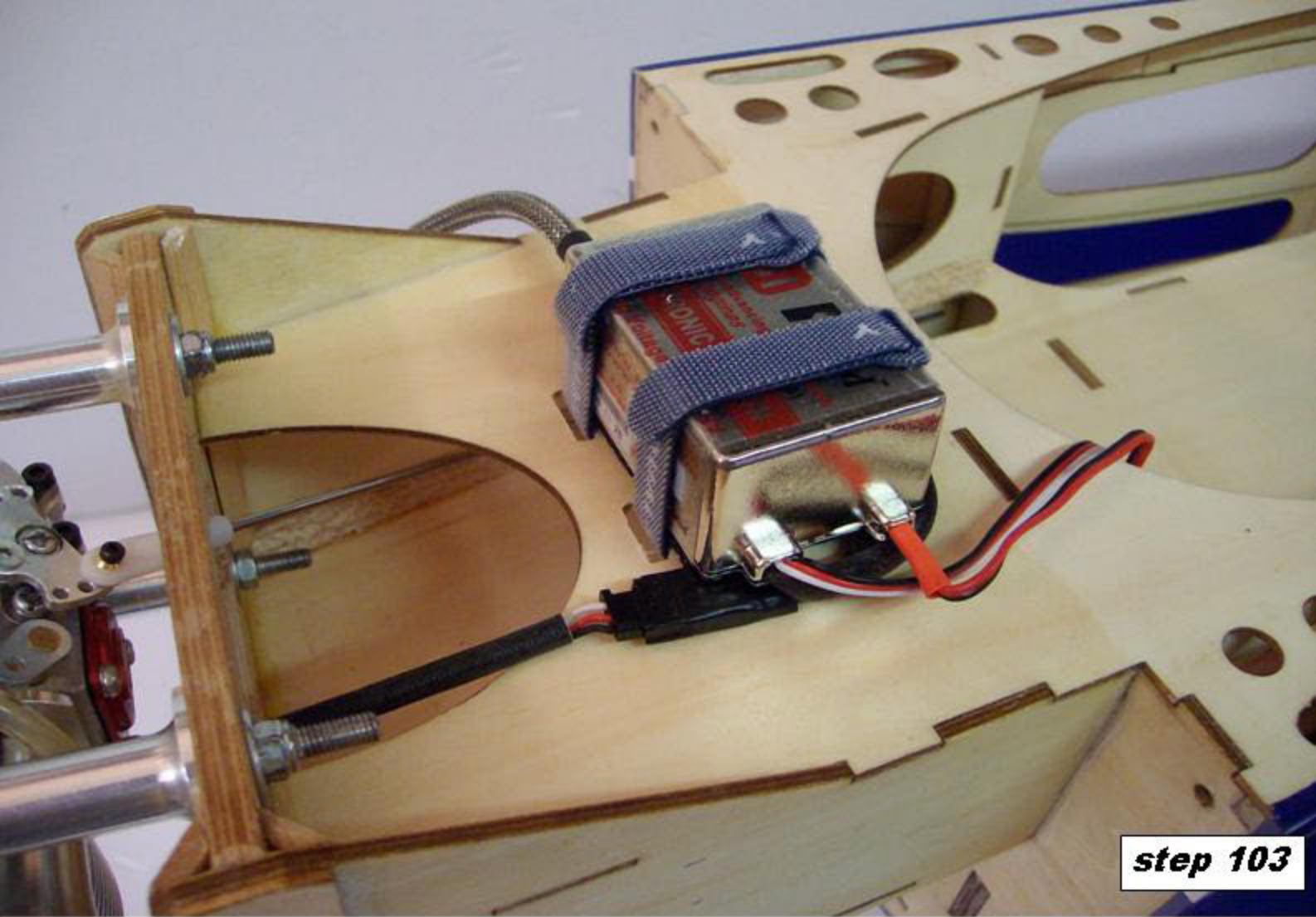

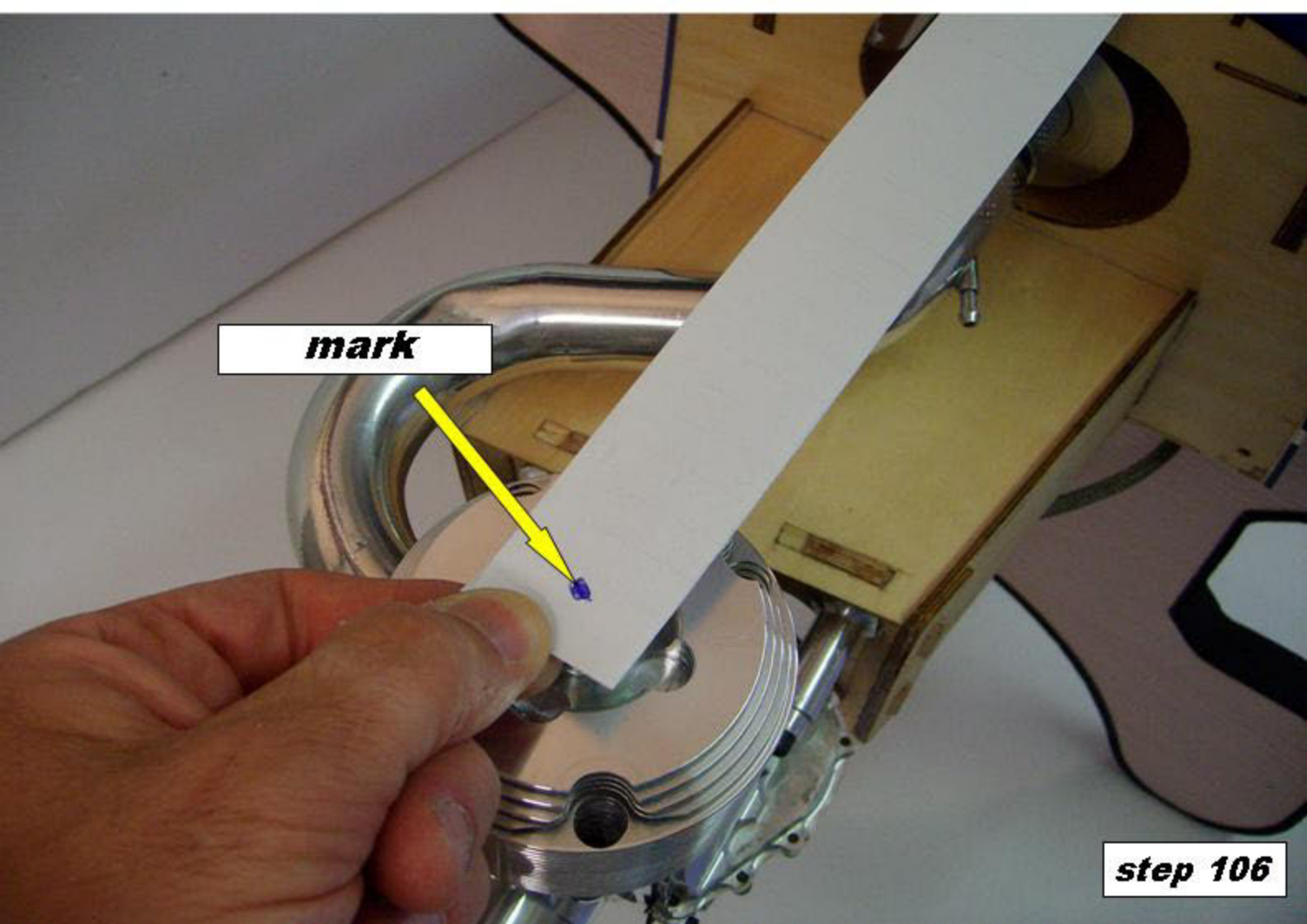
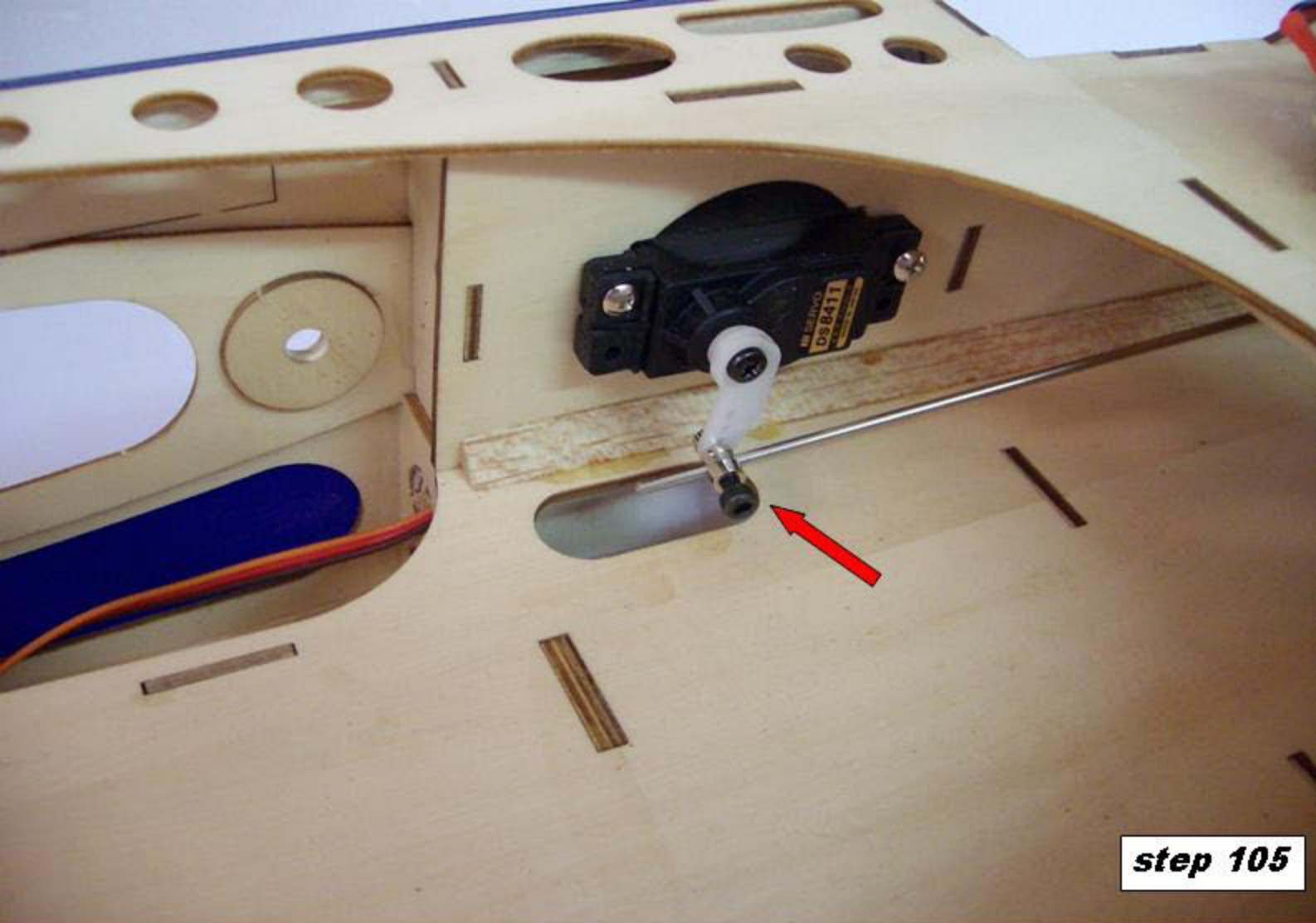

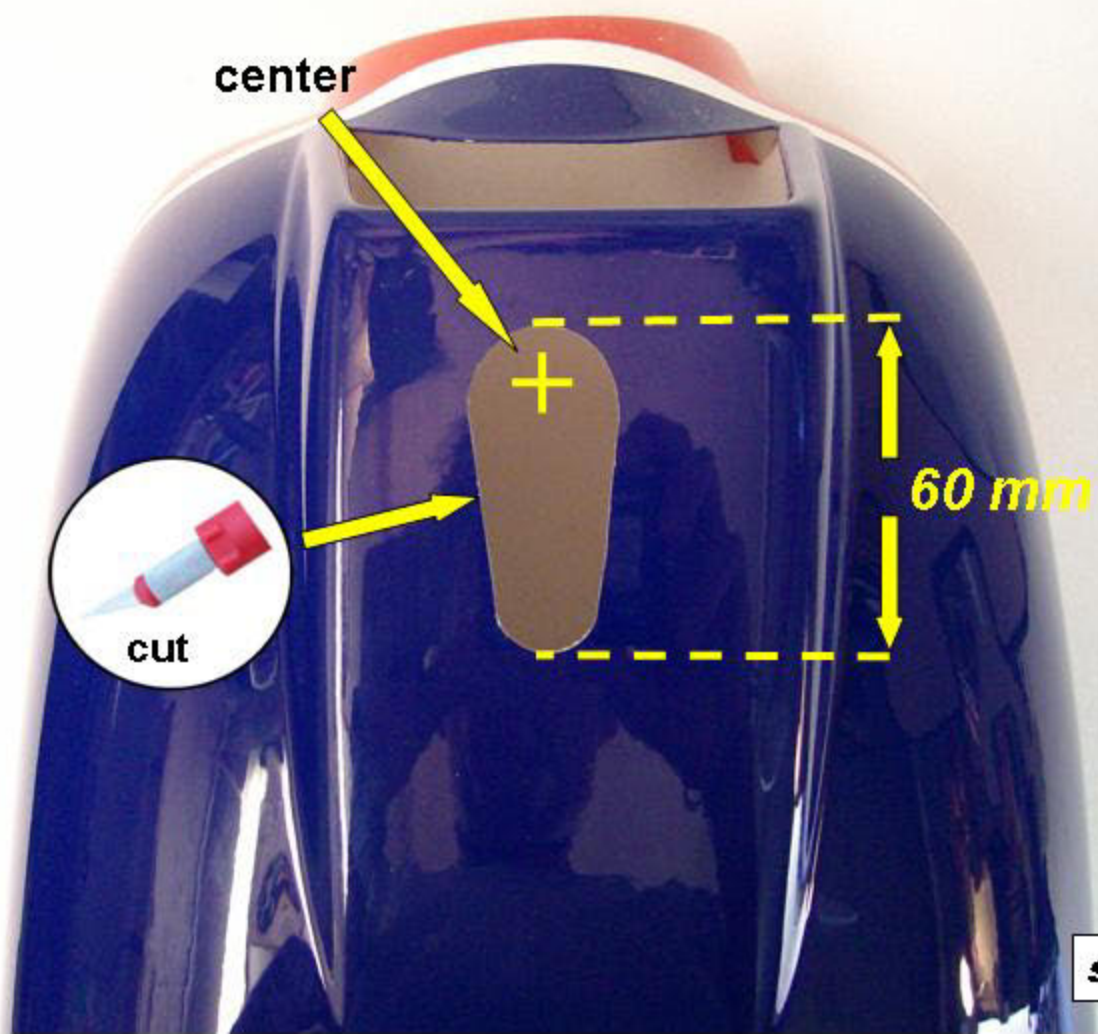

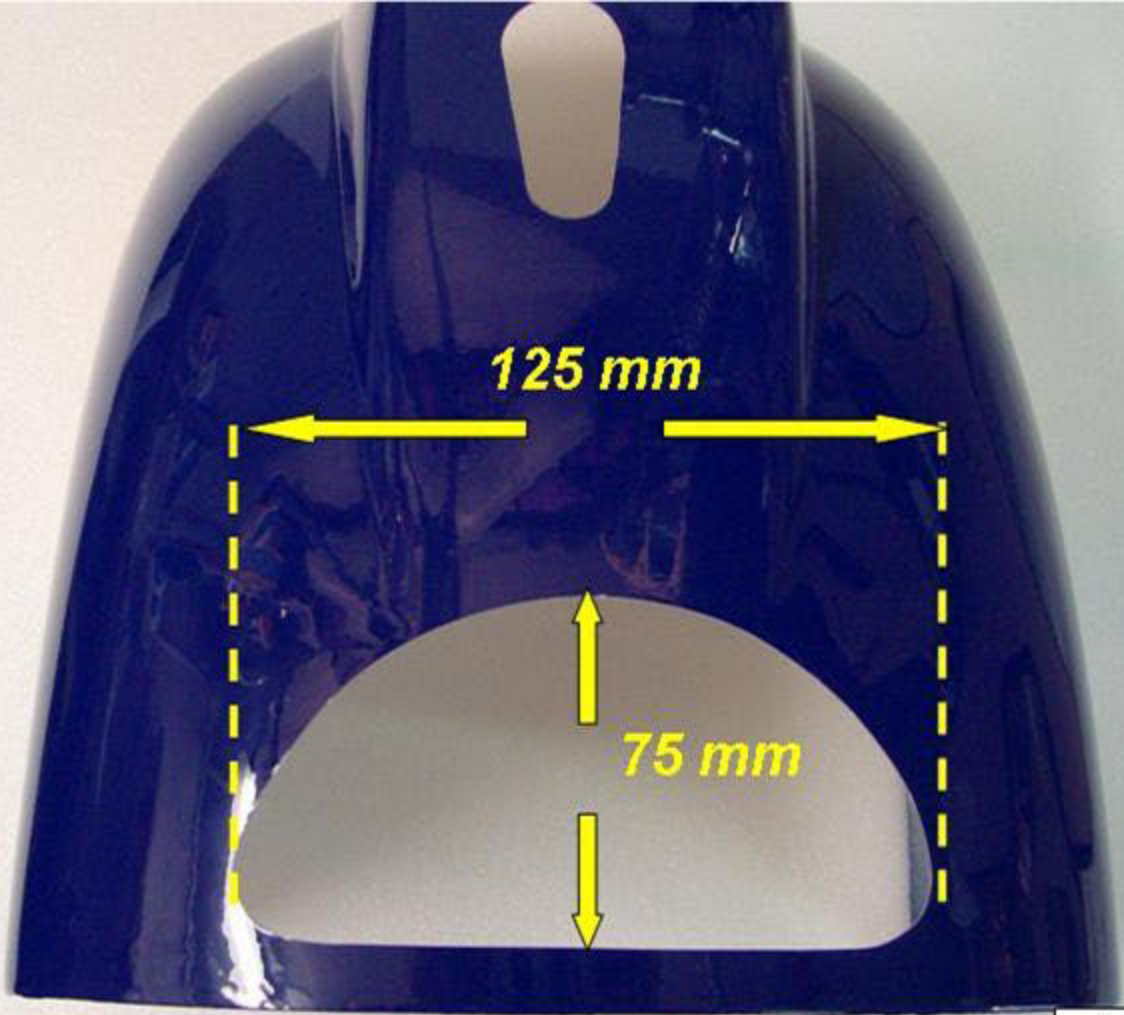

step 109

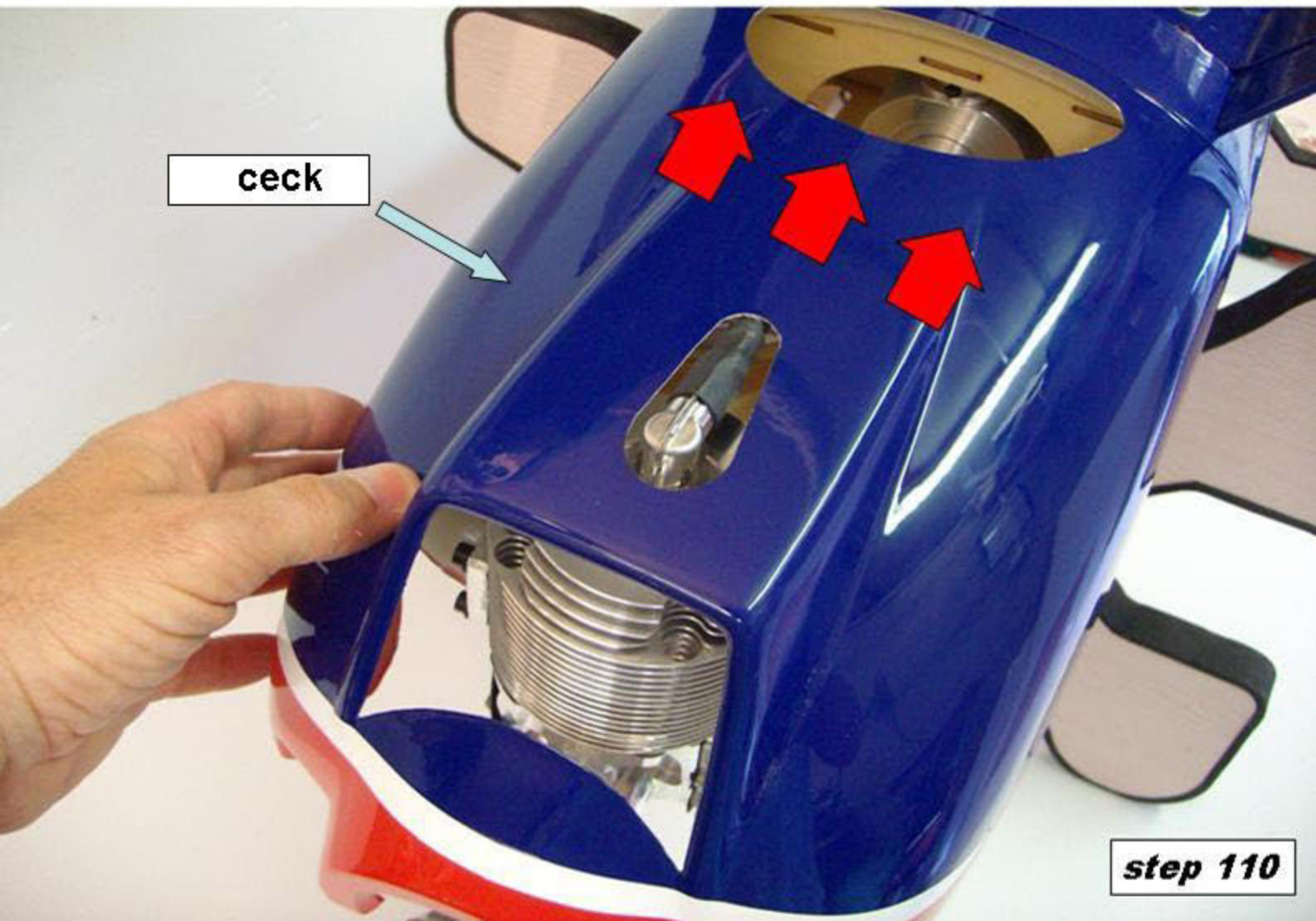

step 110



step 111

**Prepare support
tank size**

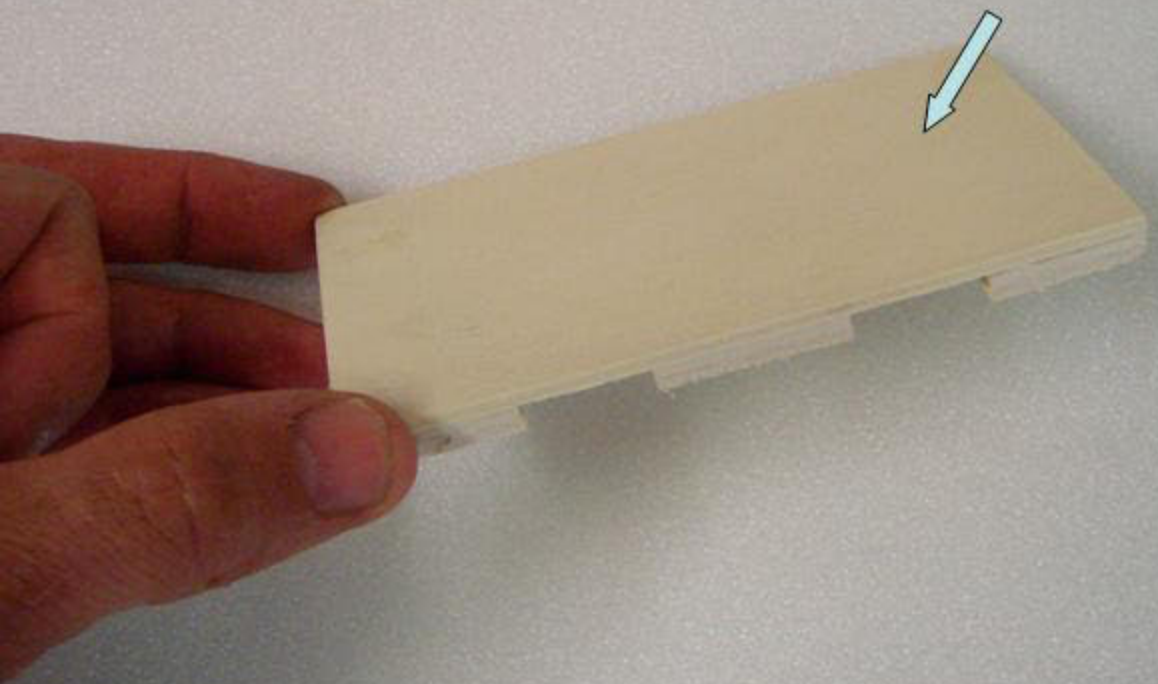

step 112



step 113

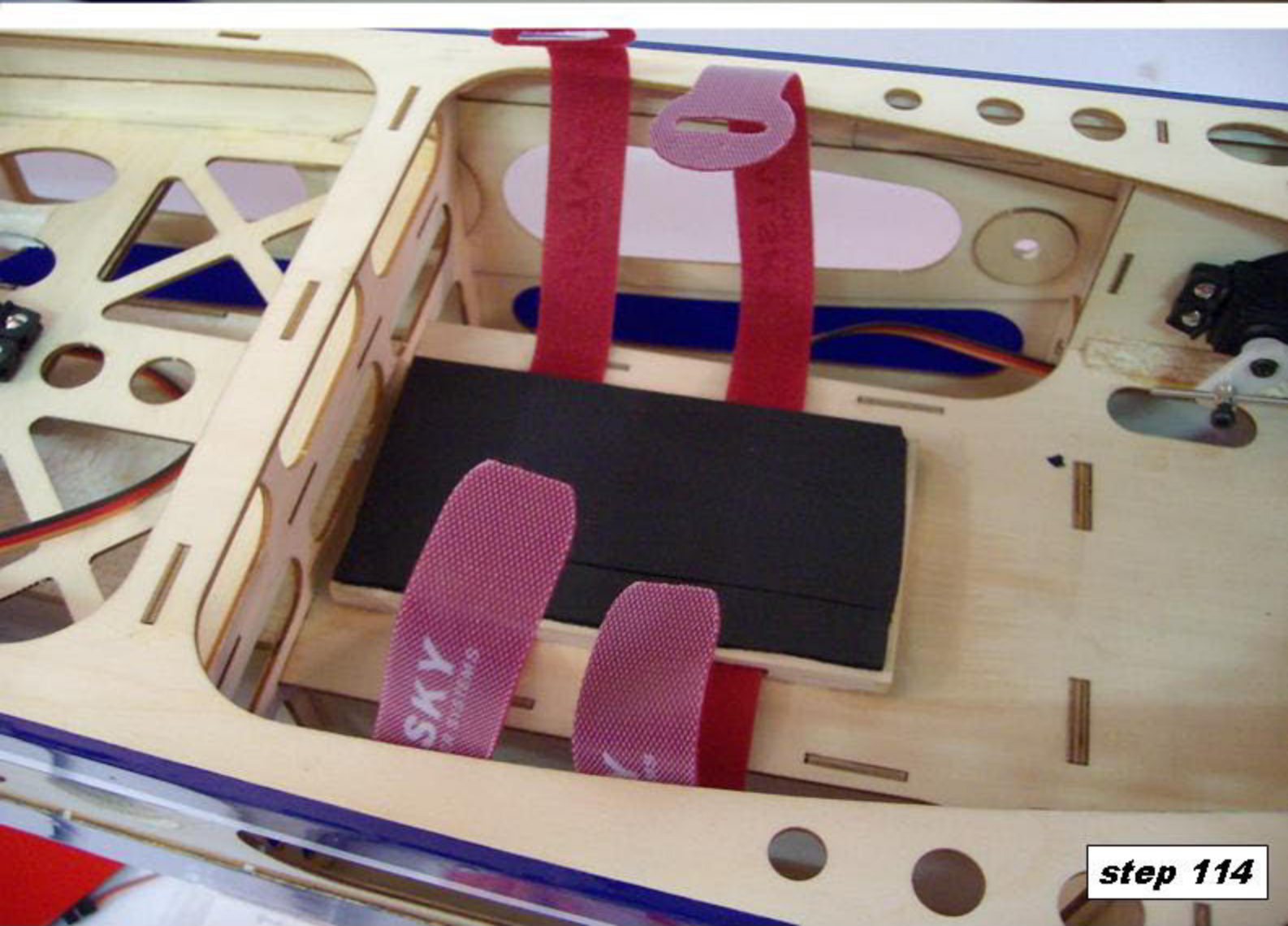

step 114



step 115

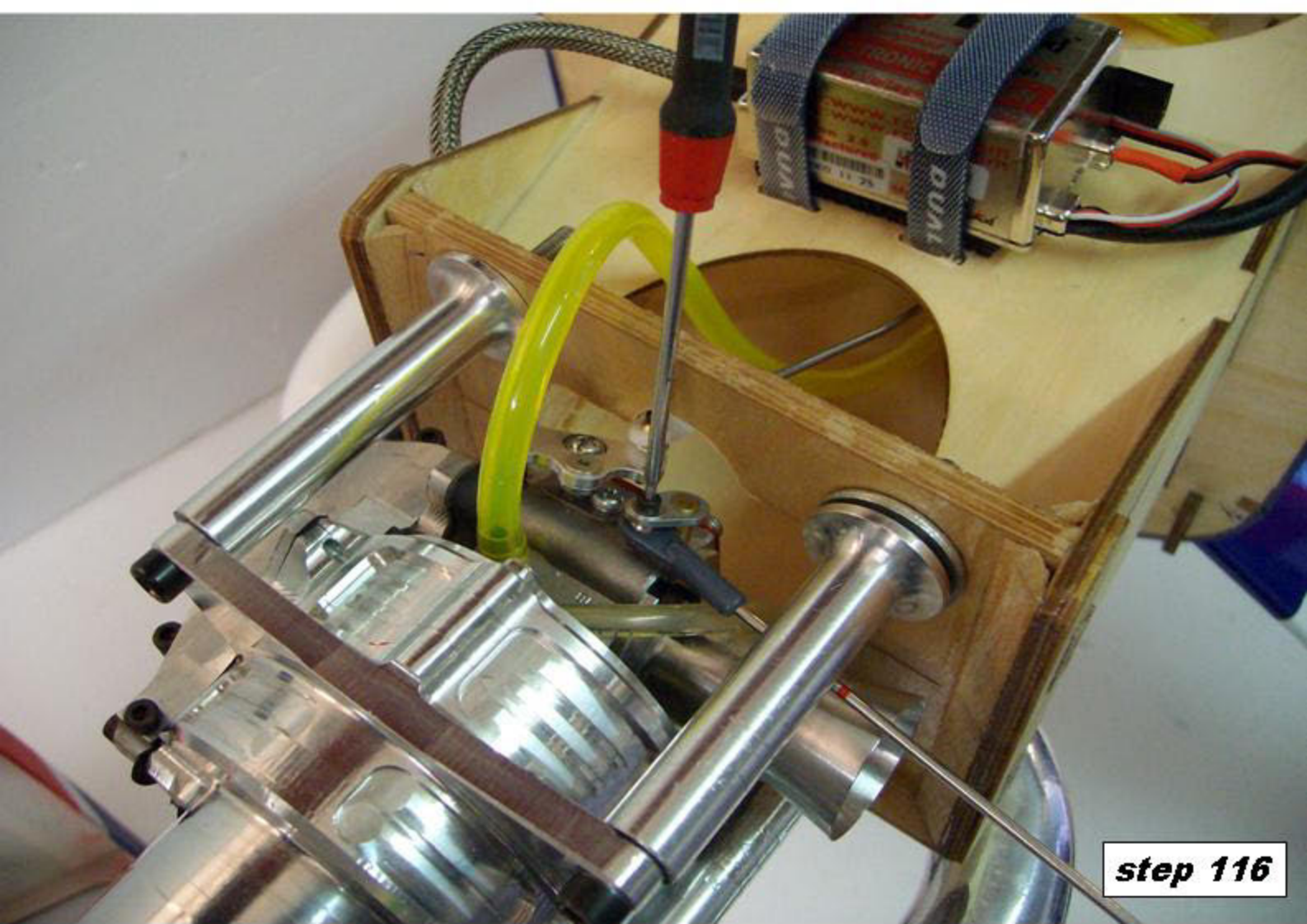

step 116

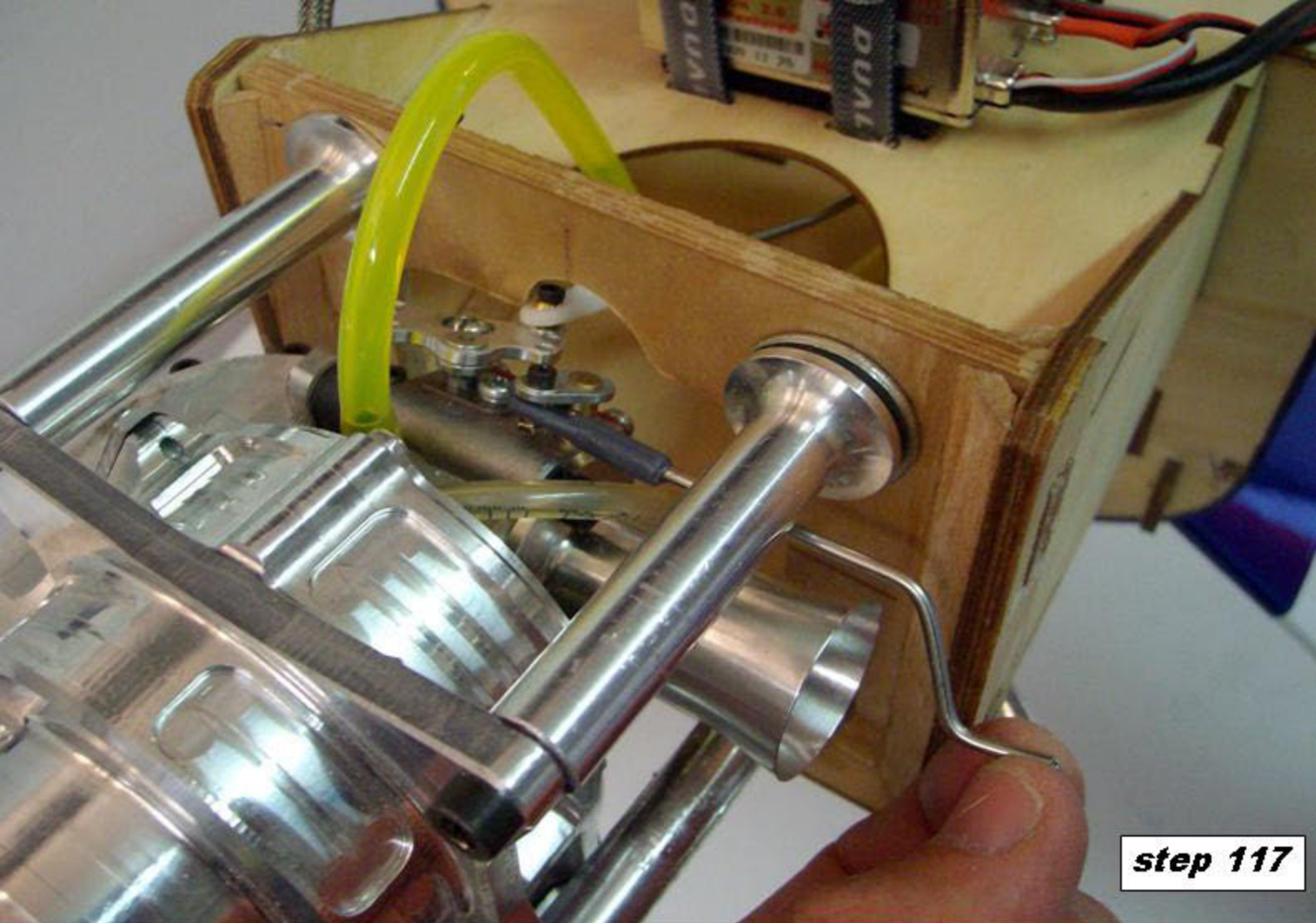

step 117

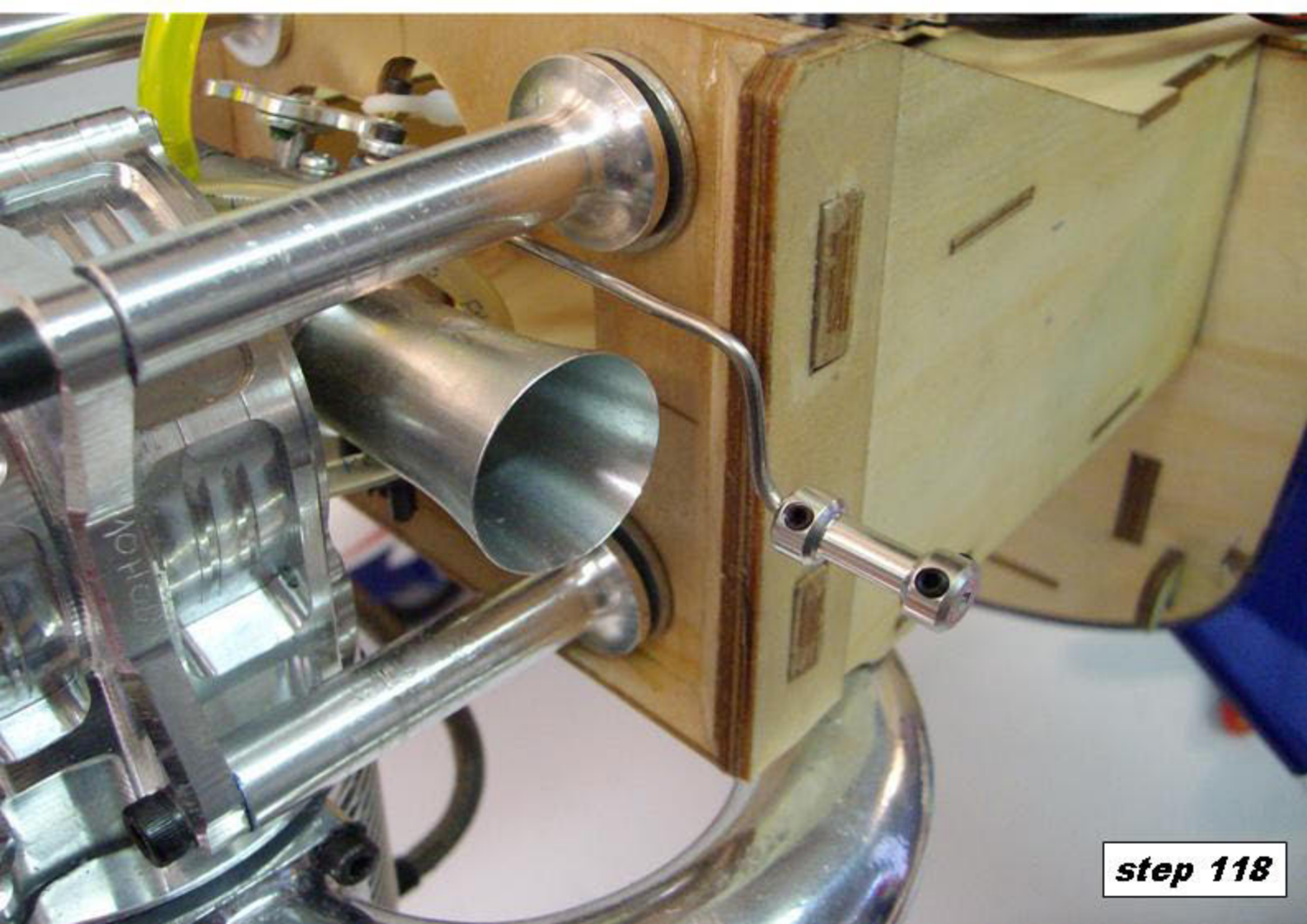

step 118

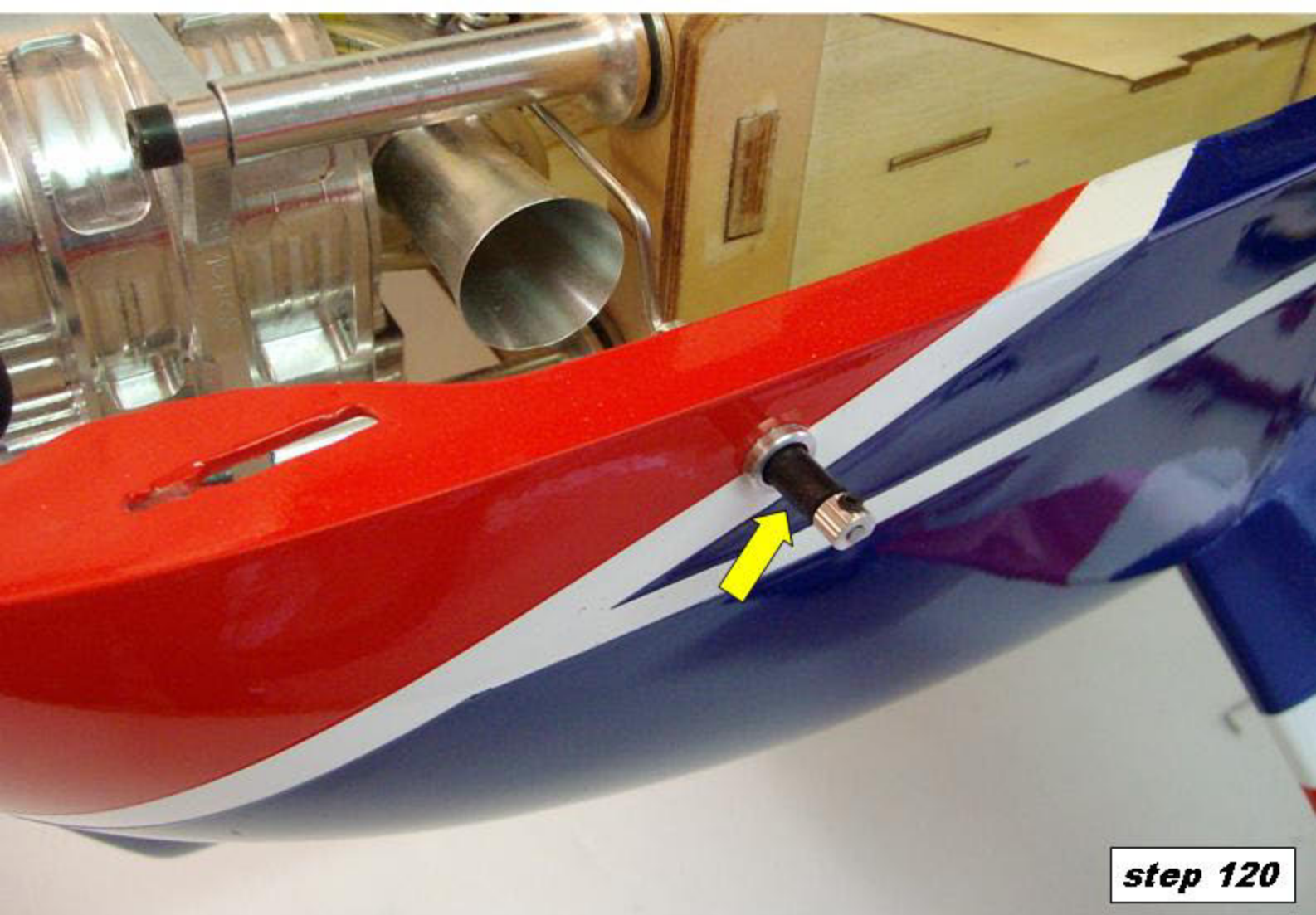
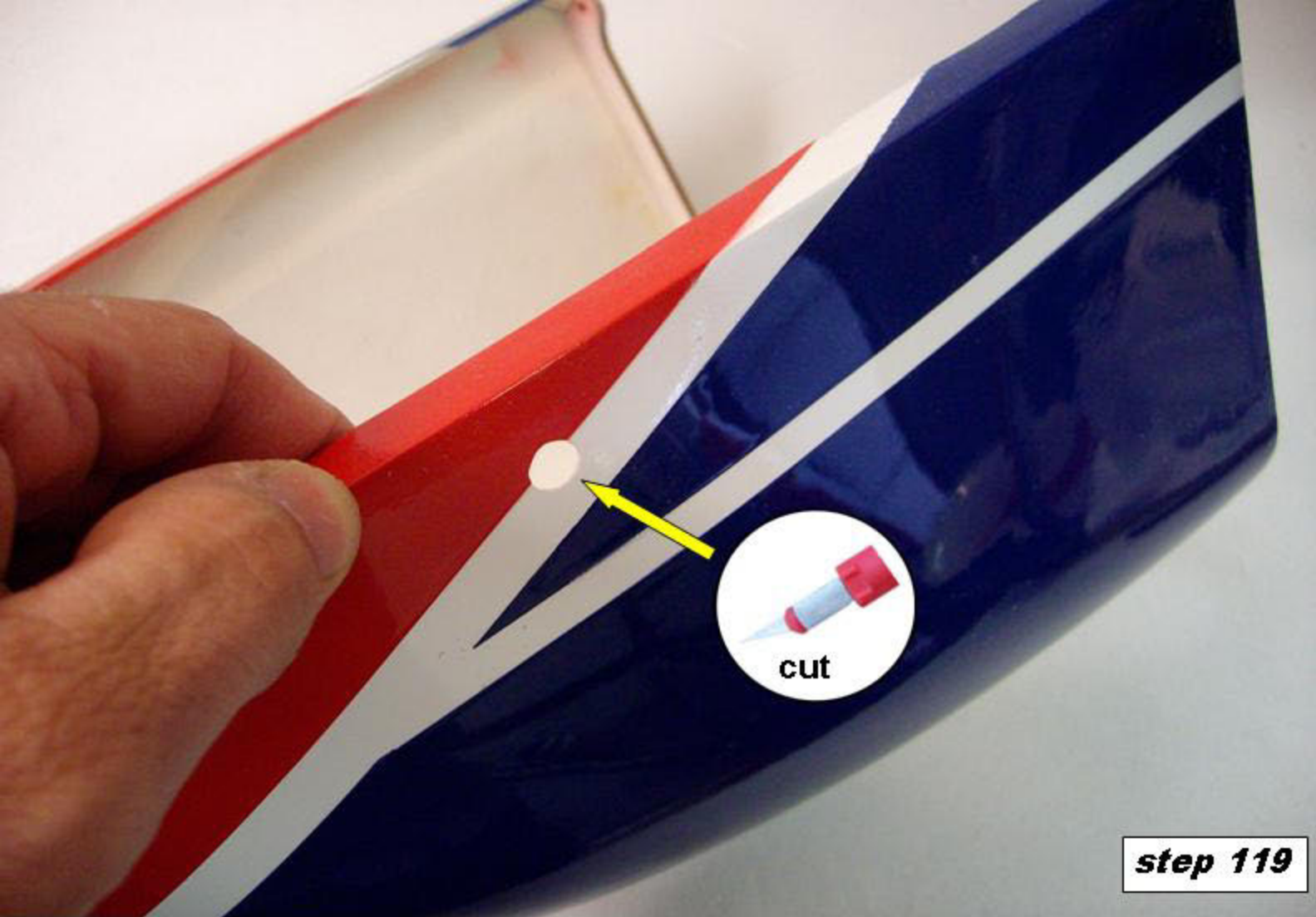

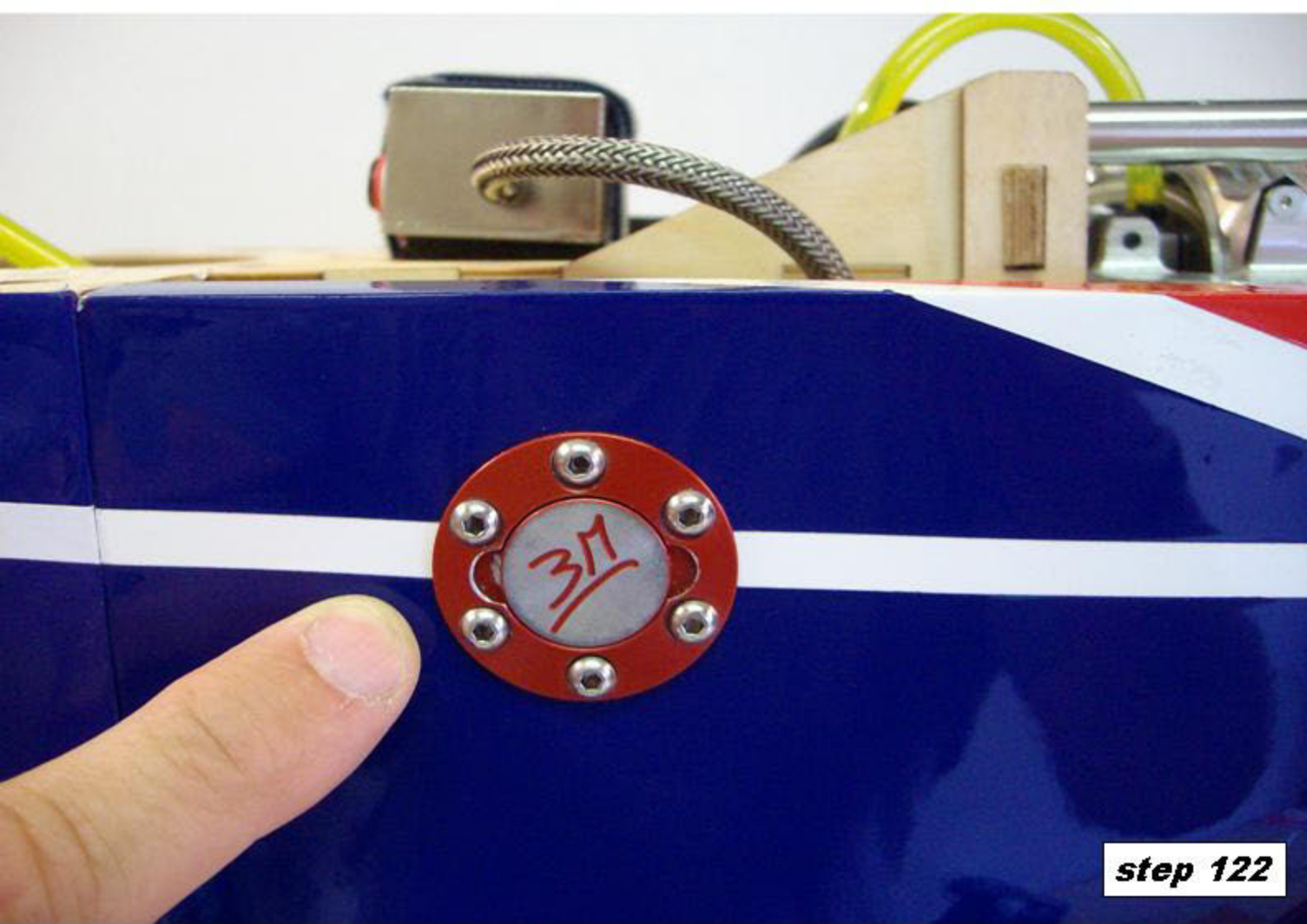
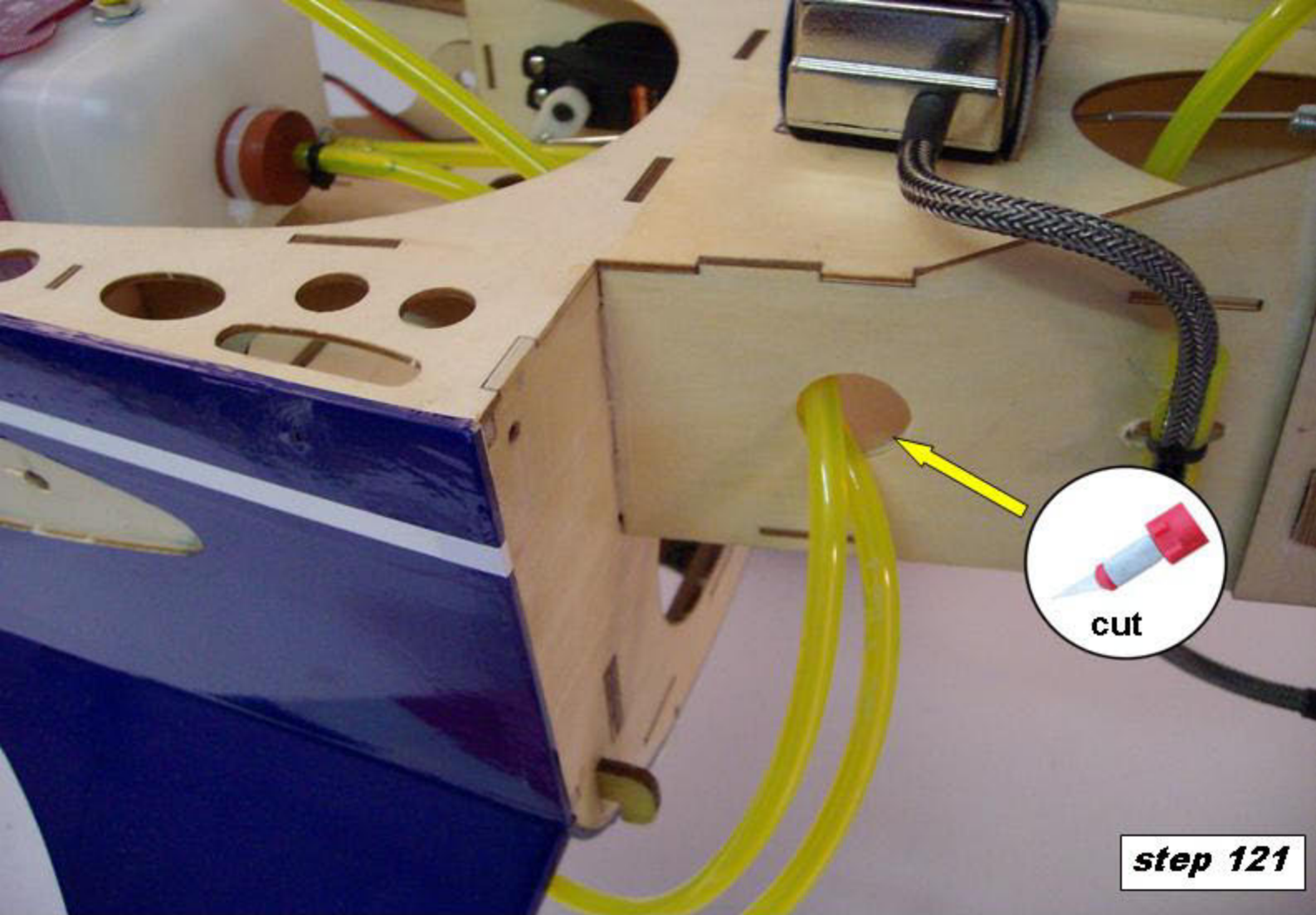

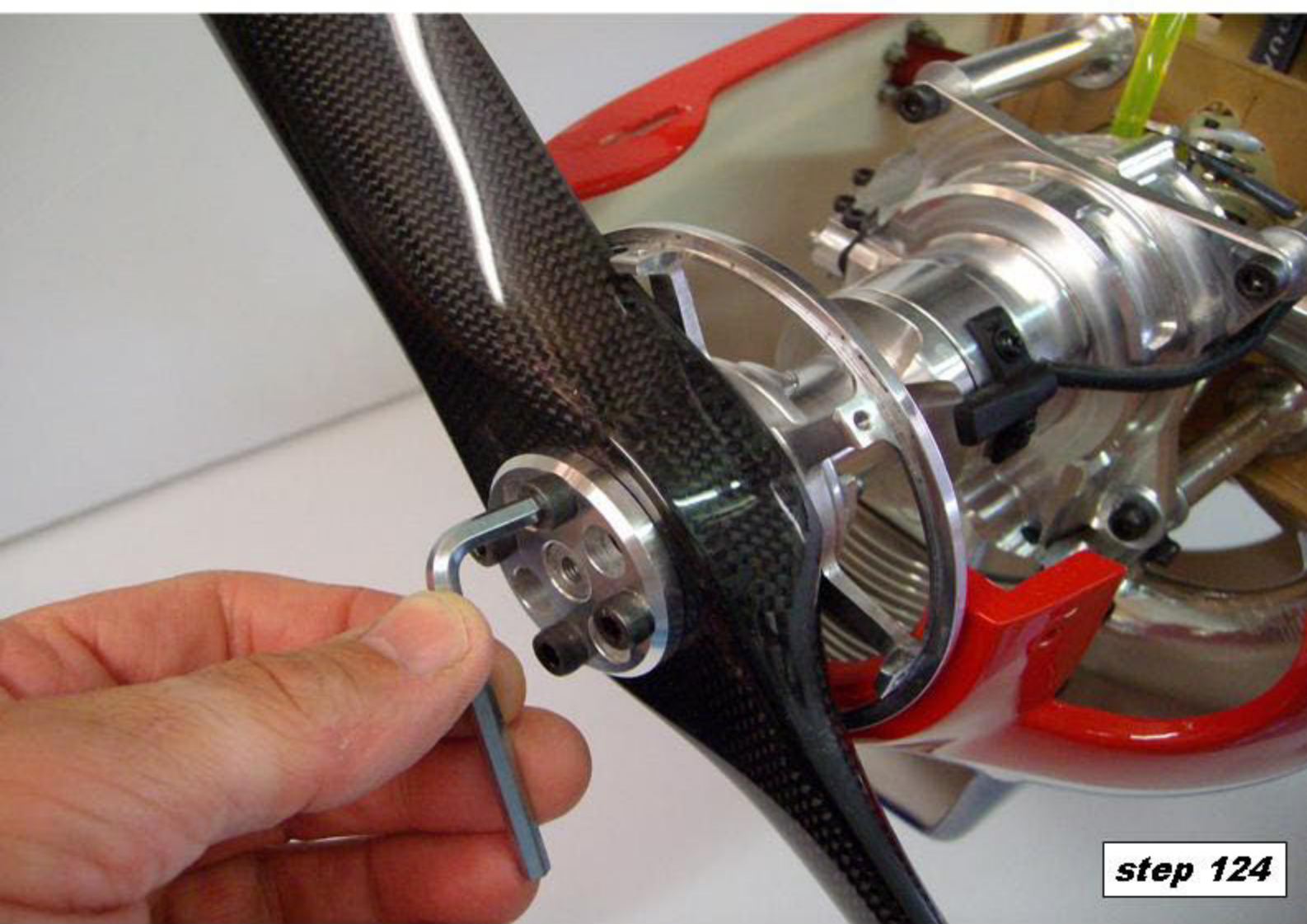
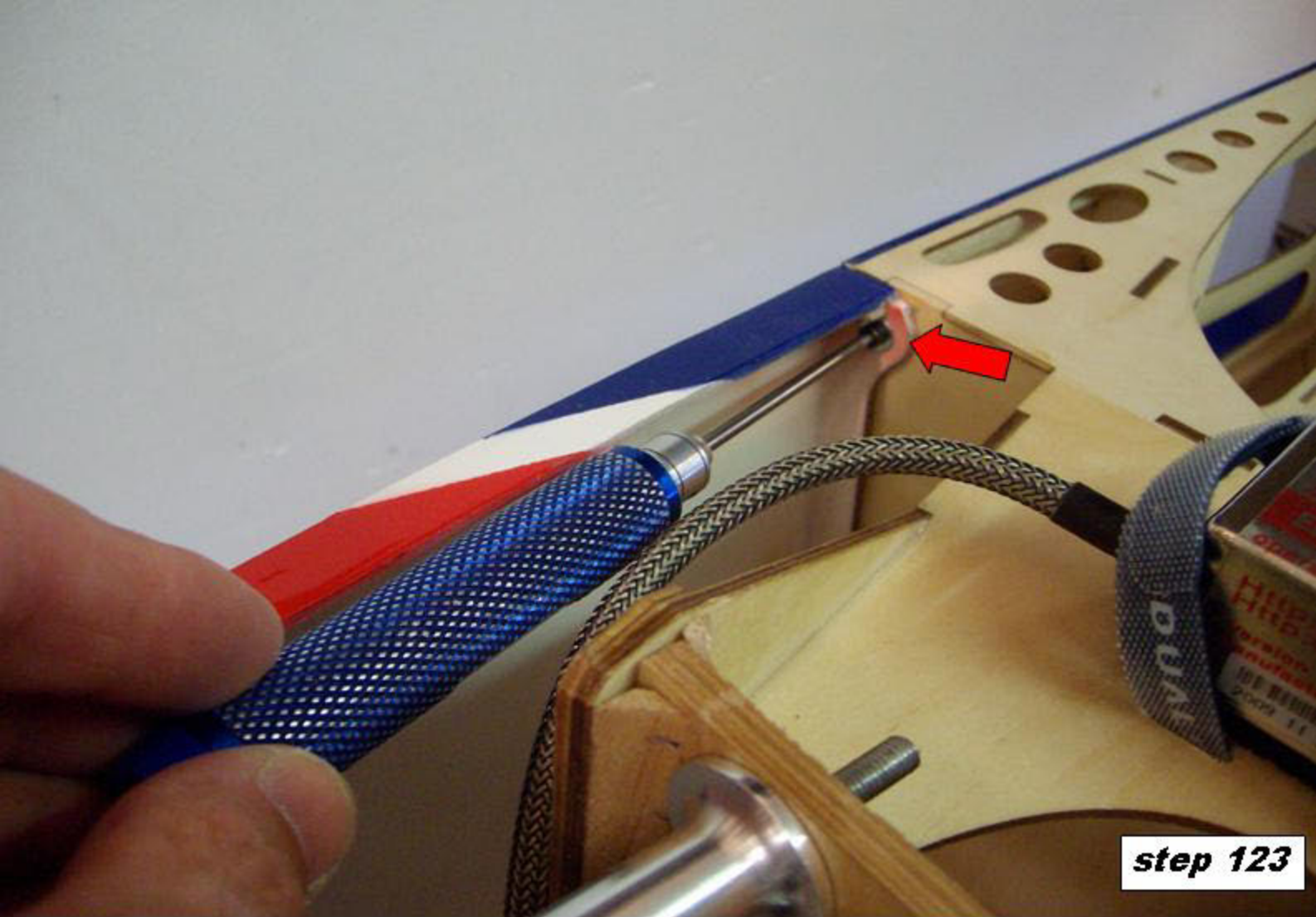

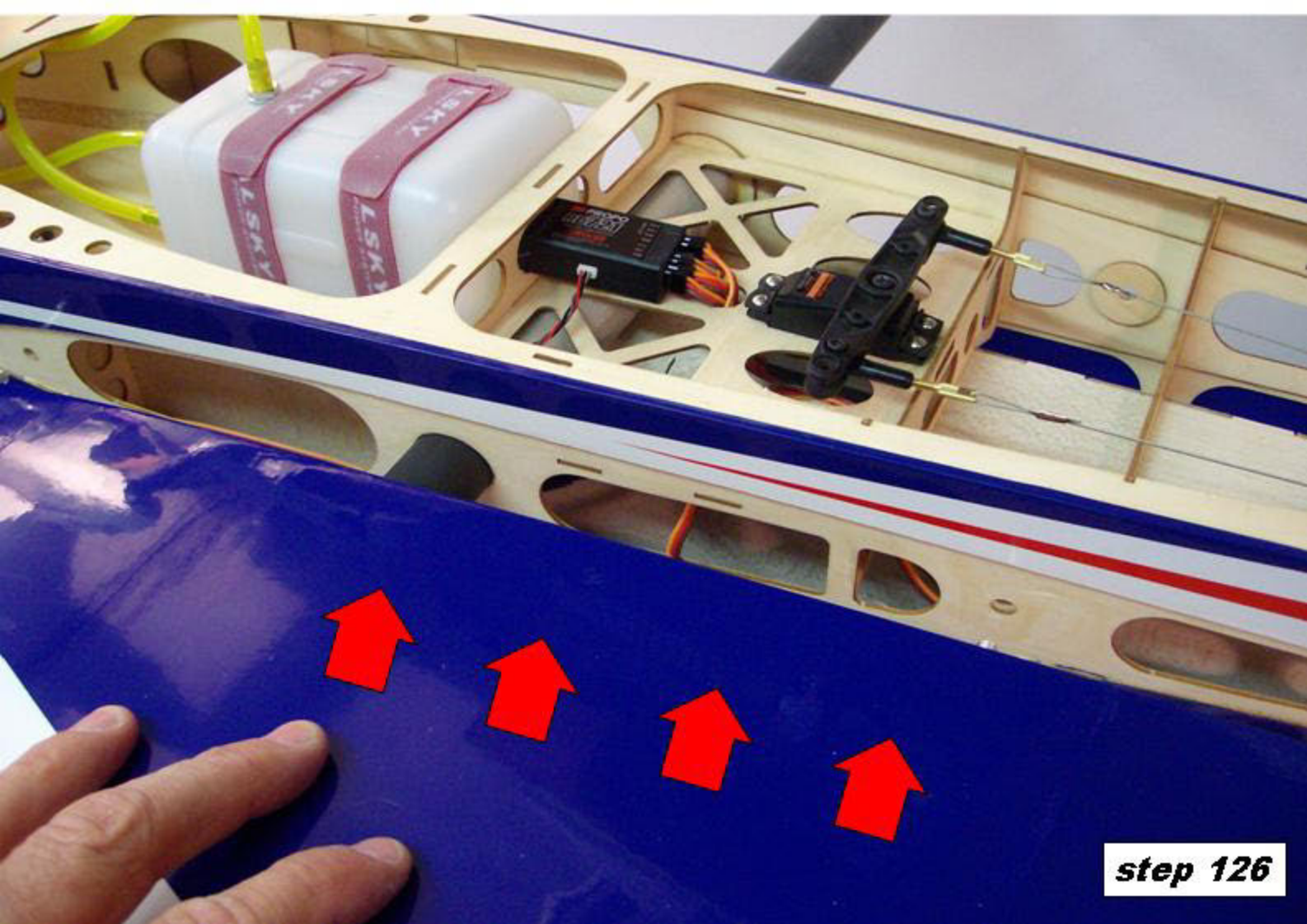

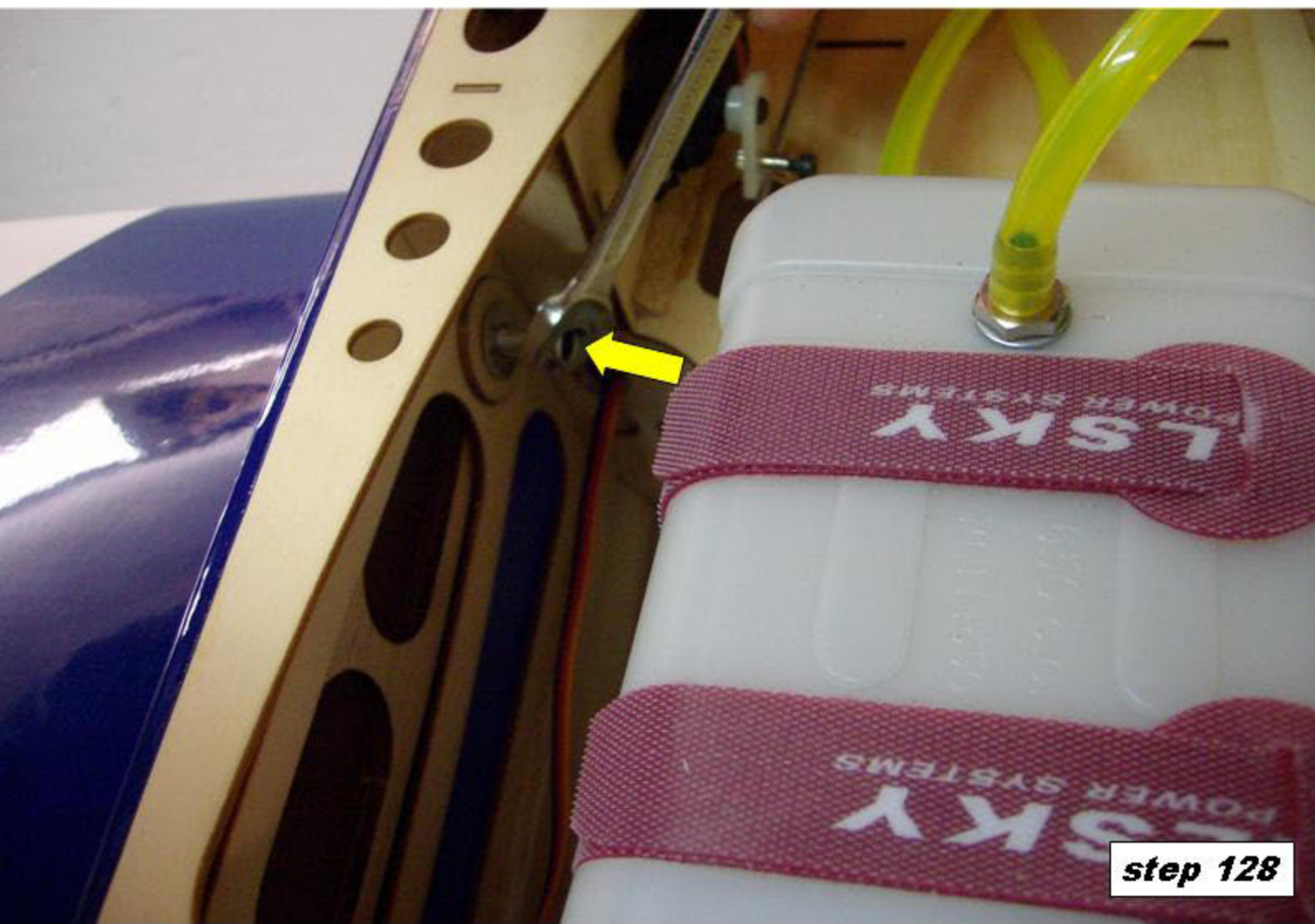
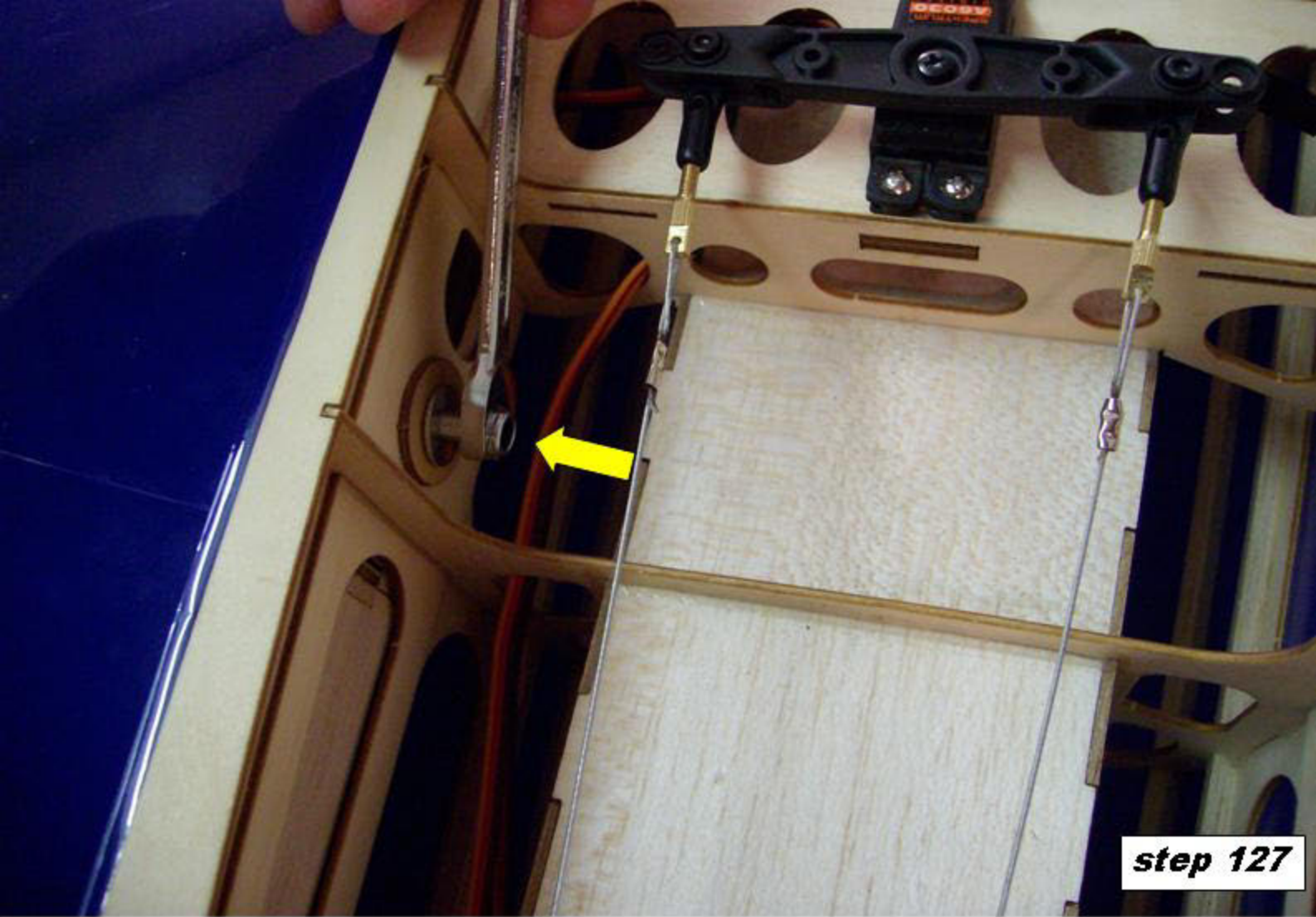



step 129

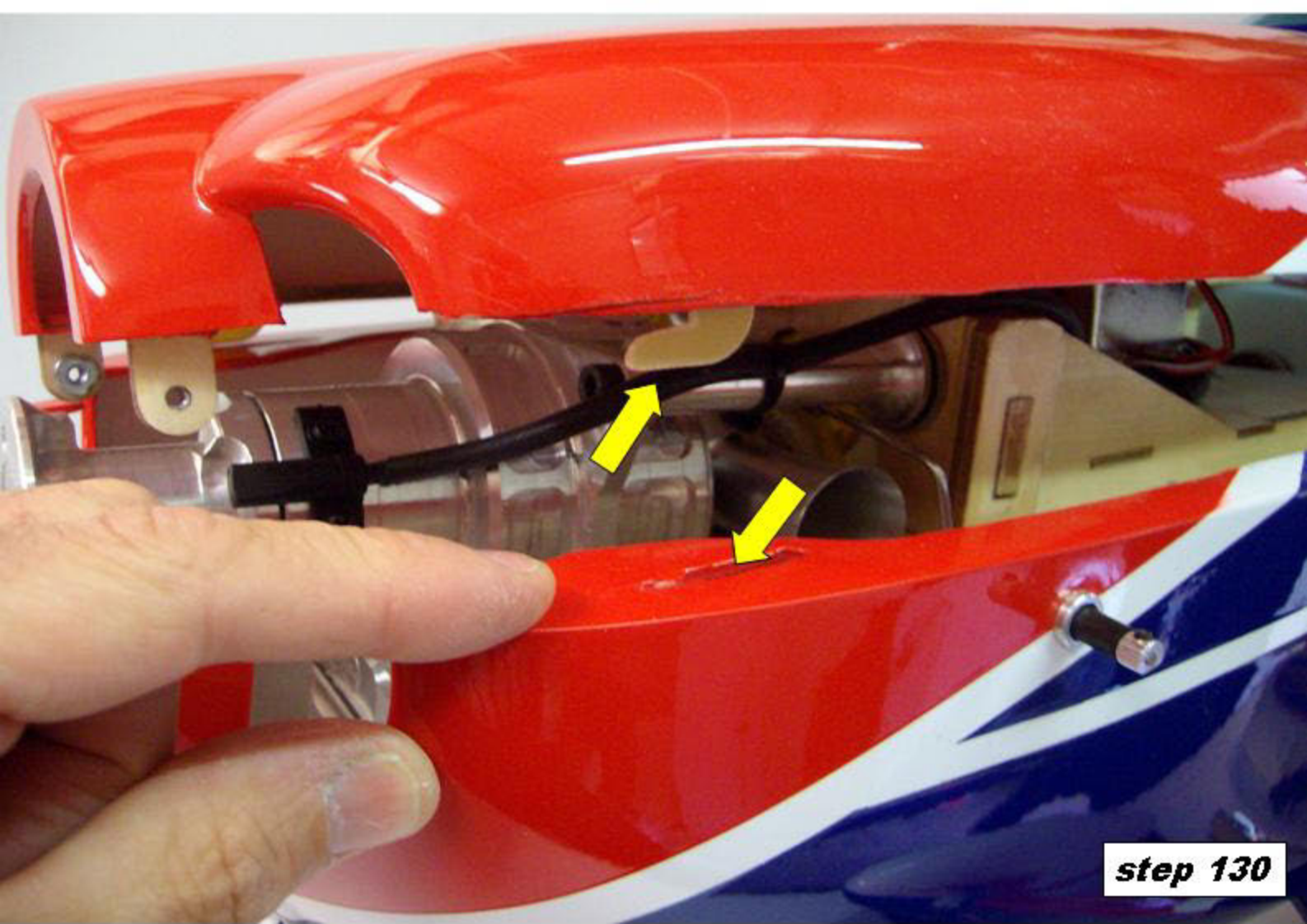

step 130

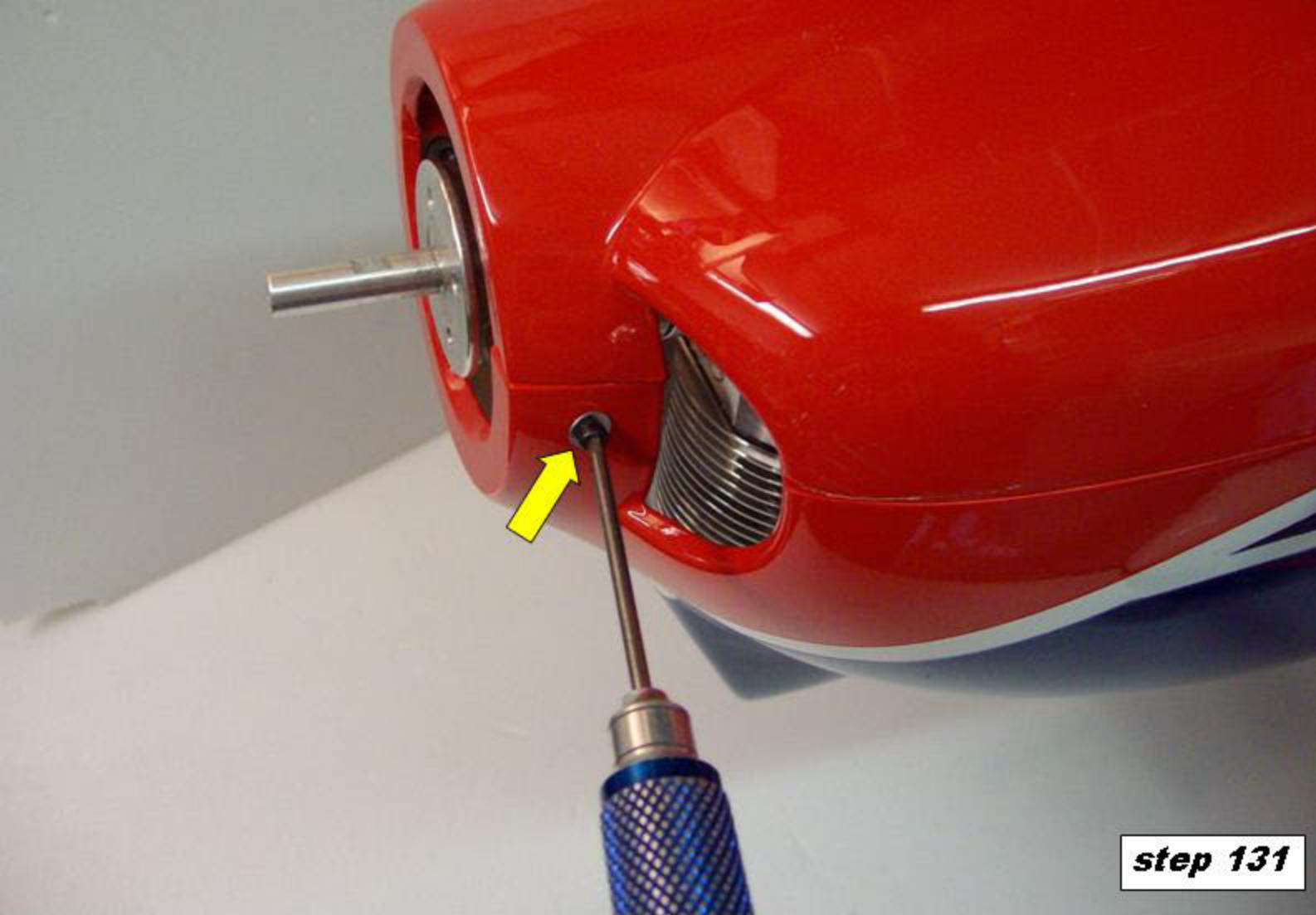

step 131

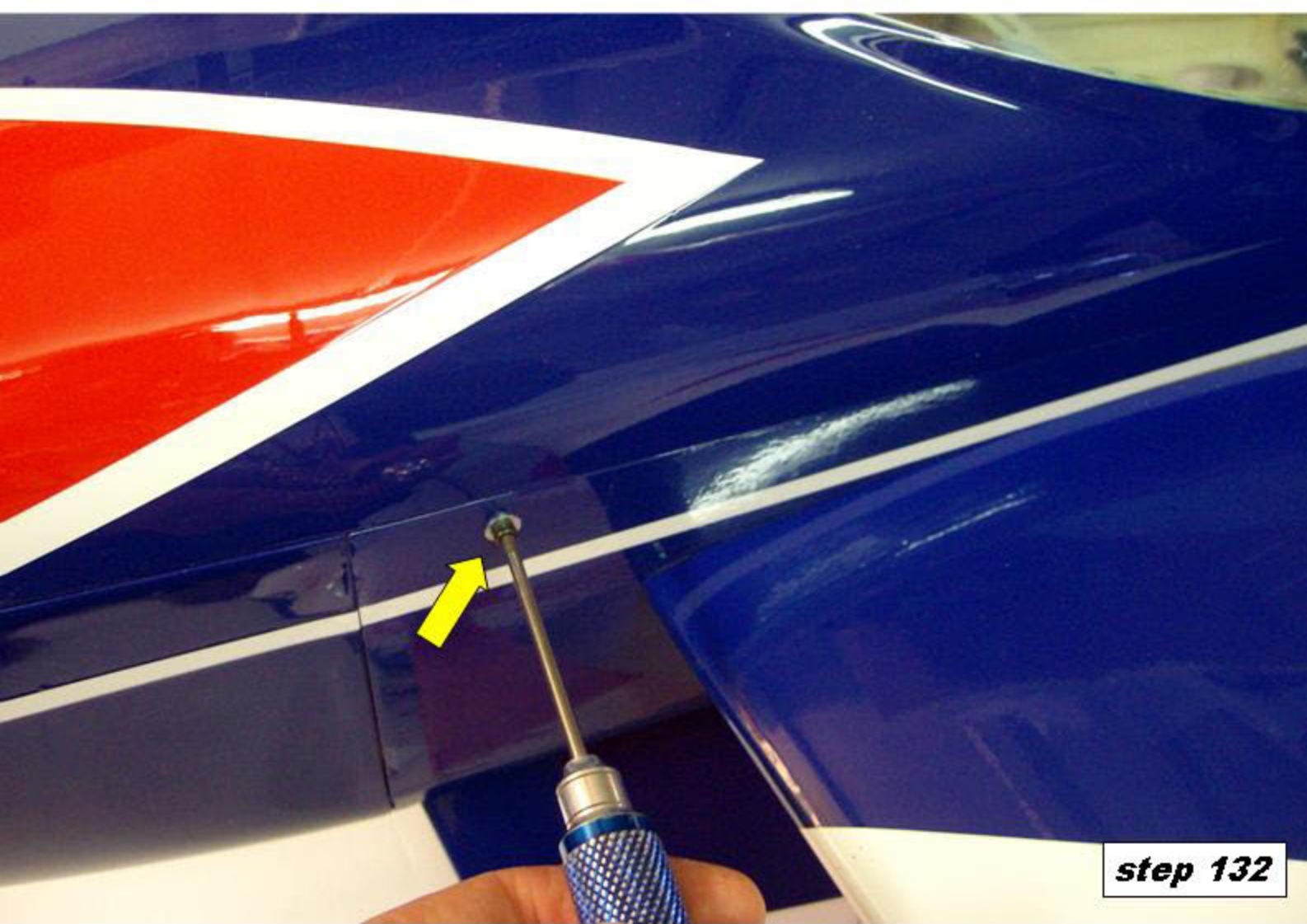

step 132

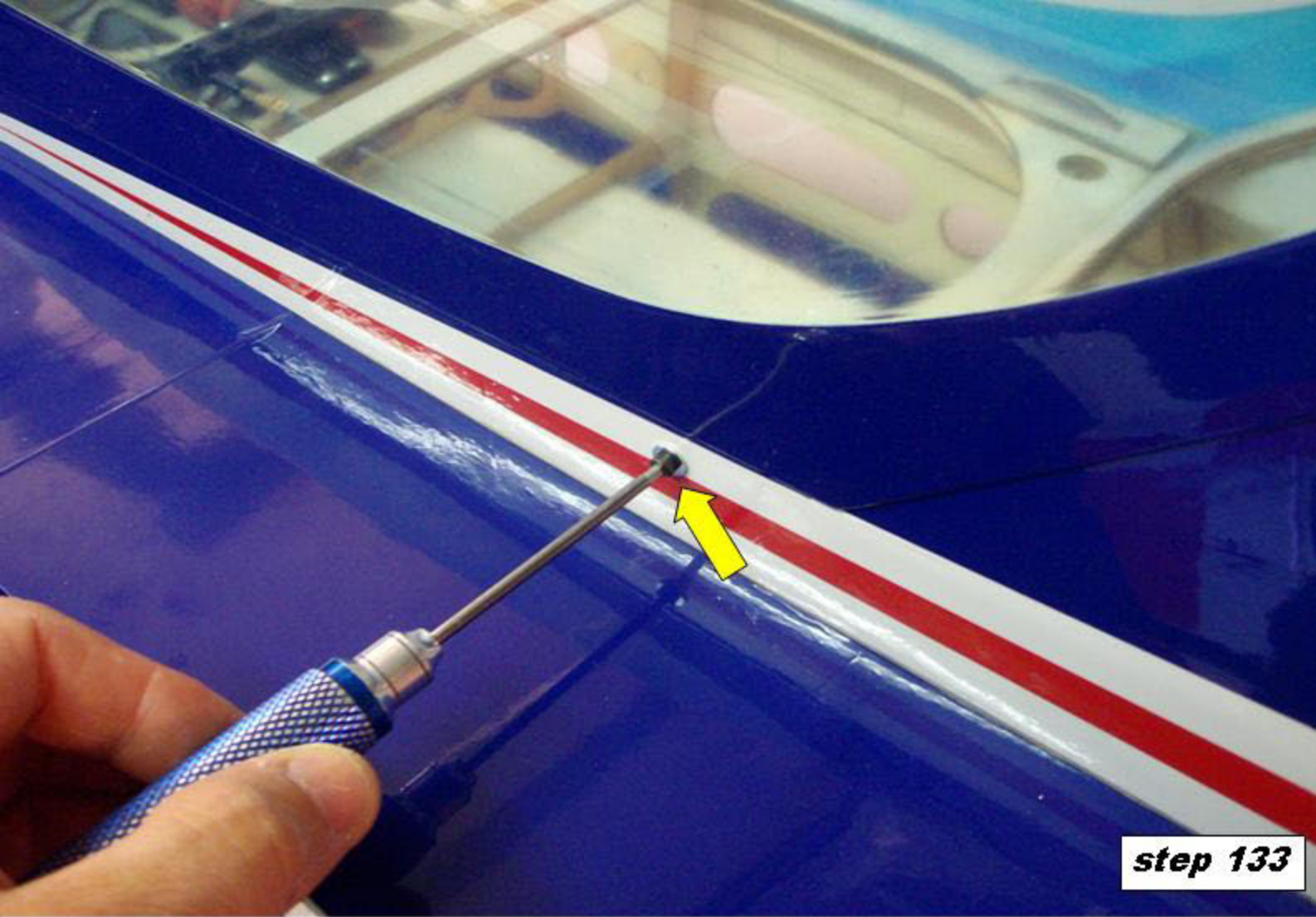

step 133



step 134



Sebart
2.2m

A hand is pointing to the left side of the logo. The background features a large blue and red geometric pattern.

step 135



SebArt 

di Sebastiano Silvestri

A hand is pointing to the left side of the logo. The background features a large blue and red geometric pattern.

step 136





step 139

NOTE: VERY IMPORTANT
Before testing the C.G.,
assemble the wings to the
fuselage
A= 190mm precision + 3D
B= 200mm 3D extreme

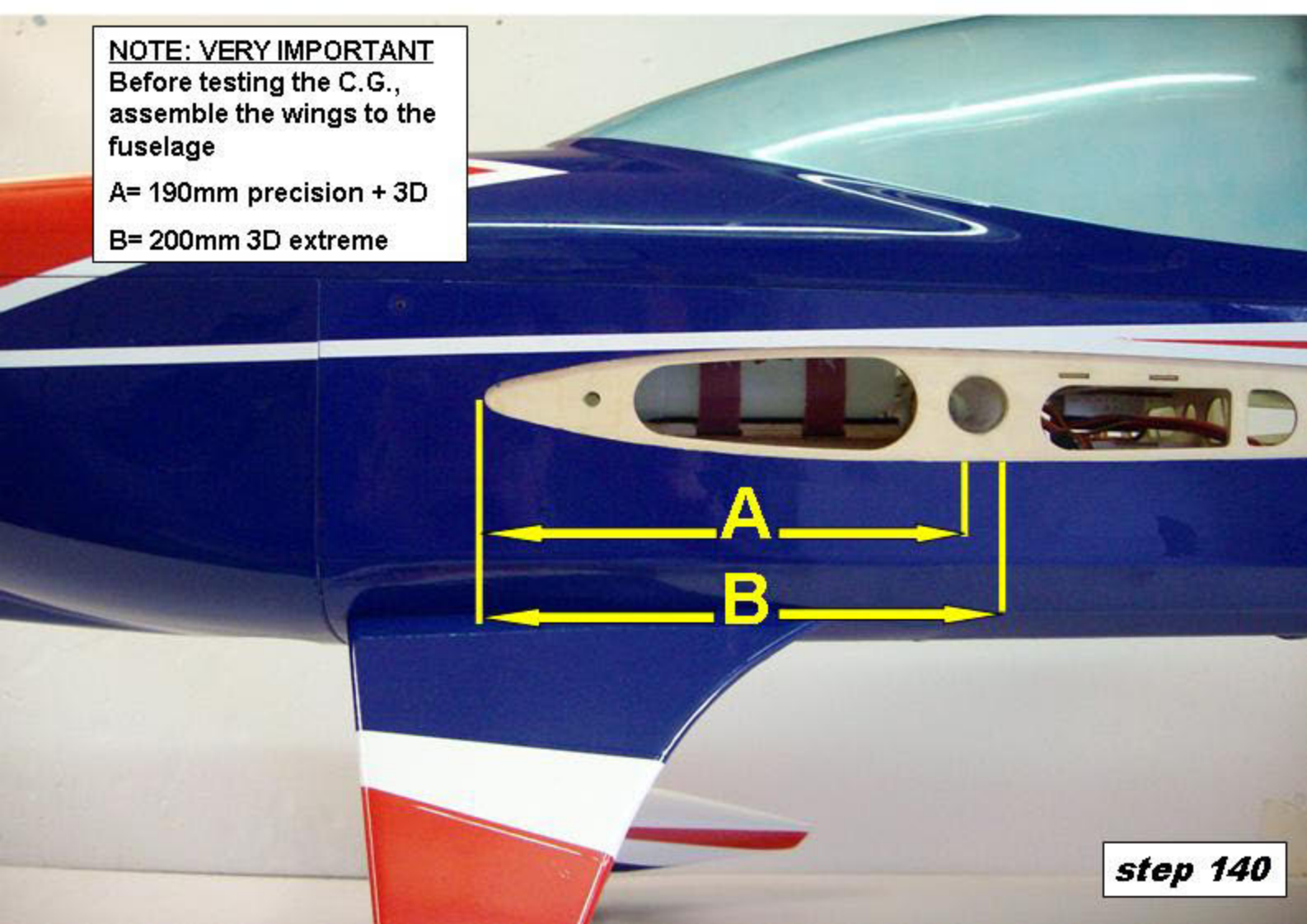

step 140